2 CENTS PAY NO MORE!

Chicago Daily Tribune

THE WORLD'S GREATEST NEWSPAPER

FINAL EDITION

VOLUME LXXXXI.—NO. 79 C [REG. U. S. PAT. OFFICE: COPYRIGHT 1932 BY THE CHICAGO TRIBUNE.] FRIDAY, APRIL 1, 1932.—38 PAGES THIS PAPER CONSISTS OF TWO SECTIONS—SECTION ONE *** PRICE TWO CENTS IN CHICAGO AND SUBURBS ELSEWHERE THREE CENTS

SAVE BABY FROM MINE TRAP

HOUSE VOTES ON BILLION DOLLAR TAX BILL TODAY

Increases Levies on Stock Dealings.

England transforms an 372 million dollar deficit into a 1 million 771 thousand surplus through drastic economies put into effect by "crisis" cabinet. Page 11.

Stocks decline as Wall street is alarmed by passage in the house of new taxes. Page 33.

[Chicago Tribune Press Service.]

Washington, D. C., March 31.—[Special.]—A final vote on the new revenue bill will be taken in the house of representatives tomorrow.

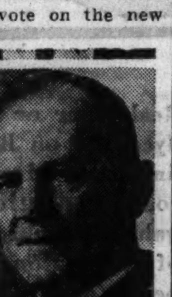

REPRESENTATIVE CHARLES R. CRISP. [Harris & Ewing Photo.]

Running late into the evening, the house did not adjourn today until it had finished all but the final paragraph of the measure. It halted there so that it still might sit in committee of the whole tomorrow in case a few final amendments are necessary.

In addition to the final vote on the bill as a whole, two other votes may be taken.

Separate Vote on Surtax Raise.

Acting Chairman Charles R. Crisp of the ways and means committee announced that he would seek a separate vote on the Swing amendment increasing the surtax rates to a maximum of 65 per cent.

And there will be a determined, though admittedly a last chance, effort to obtain a separate vote on the Doughton amendment by which the sales tax originally recommended by the ways and means committee was knocked out of the bill.

As its next to the last day's work the house wrote into the bill provisions for 155 million 500 thousand dollars of new revenue. It also gave formal approval to administrative changes in the present law which had previously been agreed to and which are expected to bring in another 100 million dollars, so that the day's total stood at $255,500,000.

Postal Rate Increases.

As it will come before the house for final approval the revenue bill will carry tax provisions and a postal rate increase designed to raise 999 million dollars of additional revenue.

This was the latest estimate given out by the ways and means committee.

In addition to the increased revenues carried in the bill a cut in government expenditures of some 243 millions and an increase of $29,500,000 in postal revenues other than those gained in the projected boost of the first class rate are counted on to make the total $1,271,500,000 to meet the expected deficit of $1,241,000,000 at the end of the fiscal year, 1933.

This apparent surplus of $30,500,000 Chairman Crisp declared tonight may not materialize. He believed the expectation of curtailed expenditures too high and preferred to count on economies of not more than 200 millions, in which case the increased income would fall 12½ millions short of the budget requirements.

Harmony Spirit Continues.

During today's discussion of the tax bill the revived harmony spirit of the house remained evident and effective.

It rolled serenely over all protests and pushed through the passage of an increased tax on stock transfers estimated to produce 75 millions, an increased tax on futures transactions on commodities exchanges estimated to produce 6 millions, a tax on real estate conveyances estimated to produce 10 millions, a tax on bond transfers estimated to produce 13 millions, a tax on oil pipe line charges estimated to produce 15 millions, an excise tax on fire arms and ammunition estimated to produce 4½ millions, and an amendment of the depletion allowance clause relating to natural resources holdings estimated to produce 12 millions.

Harmony Spirit Continues.

The harmony spirit resulted in the adoption of the gift tax, with the Ramseyer amendment making the maximum rate 33⅓ per cent instead of the 30 per cent proposed by the ways and means committee and raising the expected revenue from 15 to 20 millions.

In keeping with the higher rate established for all corporations, the income tax rate for insurance companies was raised to 13¾ per cent, and the exempt percentage of insurance com

(Continued on page 10, column 3.)

NEWS SUMMARY of The Tribune

[And Historical Scrap Book.]

Friday, April 1, 1932.

DOMESTIC.

Three year old boy rescued from drill hole at Oklahoma mine. Page 1.

E. M. Byers, steel magnate, dies of poison assimilated in "health giving" radium water. Page 1.

Former President Coolidge pays $2,500 and apologizes to St. Louis insurance man to settle suit on radio talk. Page 1.

Gale lashed sea keeps aid from woman expecting baby on lonely lighthouse. Page 1.

Mystery woman turns hunt for Lindbergh baby to Philadelphia after visit of Norfolk negotiators. Page 7.

New York-Chicago train time to be cut to 18 hours by Pennsylvania and New York Central on April 24: Page 9.

WASHINGTON.

House will vote on billion dollar tax bill today. Page 1.

Nebraska G. O. P. scouts Democratic claims of budget saving. Page 10.

Packard chief warns Hoover of auto excise tax danger as he receives Collier trophy. Page 11.

LOCAL.

Judge boosts Alimony club to a good prospect. Page 1.

Bank robbery gang is captured; three confess and large part of loot is recovered. Page 2.

Chicago Board of Trade president charges Secretary of Agriculture Hyde is trying to stir political enmities against the board. Page 2.

There will be no opera at Ravinia this year; economic conditions force a closing for one year. Page 2.

Prospects bright for a reduction in retail milk prices as distributors and workers open wage conference. Page 3.

Editor's pencil in 1200 B. C. was a chisel, professor says. Page 3.

Francis J. Cushing is sued for divorce by young wife who charges he made her a slave in 13 room Evanston house. Page 7.

Silas Strawn says increased income taxes and reduced government costs necessary in present crisis. Page 11.

Illinois coal mines close as wage contract expires; strike is called in Indiana and walkouts spread in Ohio and West Virginia. Page 17.

Former president of closed bank reported named in true bill charging embezzlement of $65,800. Page 18.

Death notices, obituaries. Page 20.

News of society. Page 21.

FOREIGN.

Great Britain's government ends fiscal year with small surplus of $1,771,200. Page 11.

Wife of Manchurian dictator flees capital as Chinese troops near. Page 12.

Italian senators demand Fascist government act on British ban on Italian tongue in Malta. Page 19.

POLITICAL.

Candidates for sanitary district board are reviewed; three are recommended to Republican voters. Page 4.

Republican party is doomed to defeat unless it adopts a wet plank, woman candidate says. Page 5.

Anti-prohibition groups take steps to elect wet delegates to the G. O. P. national convention. Page 5.

Democratic organization ticket headed by Judge Horner claims Will county after big rally in Joliet. Page 6.

SPORTS.

Cubs defeat Pirates, 8 to 3: Hartnett and Barton hit home runs. Page 29.

Somebody dares doubt sincerity of wrestlers. Page 29.

Montreal ties Toronto, 1 to 1, in hockey playoff. Page 29.

New racing season uncovers bulging pocketbooks; Chicago tracks eye Bowie opening. Page 29.

Basketball coaches expect many rule changes. Page 29.

College boy gives Sox only four hits and first defeat of year, 9 to 3. Page 29.

Donny Johnny wins closing feature at St. John's Park. Page 30.

Shamrocks end training for championship series opener Sunday. Page 31.

Donahue, Kline pitch Red Sox to 7 to 3 victory. Page 31.

EDITORIALS.

Mr. Custer Says Good-by; A Rule That Doesn't Work Both Ways; A Free People in Action; Majesty of the Law; Fictions of Public Service. Page 14.

FINANCE, COMMERCE.

Chicago wealth in exodus to other states as fear grows of heavy property taxes. Page 33.

Rockefeller board reports on securities back of his educational projects. Page 33.

President Loree of Delaware and Hudson attacks U. S. loans to railroads as socialistic. Page 33.

Stocks decline in Wall street. Page 33.

Want Ad index. Page 35.

Average net paid circulation of THE CHICAGO TRIBUNE February, 1932

DAILY in excess of 815,000

SUNDAY in excess of 1,000,000

ON THE FENCE

Copyright, 1932, by The Chicago Tribune.

RADIUM POISON IN TONIC KILLS EBEN M. BYERS

Death Starts Quiz on Health Water.

(Picture on back page.)

New York, March 31.—[Special.]—Eben M. Byers of Pittsburgh, chairman of the board of the A. M. Byers company, steel manufacturers, former national amateur golf champion and turfman, died today of radium poisoning at the Doctors hospital.

Mr. Byers was brought to the hospital a month ago and his case had attracted wide attention in medical circles. He had been under the care of four physicians.

Poisoned by Water.

It was stated today at the hospital that he had been poisoned gradually through drinking bottled "radium water." He began drinking the water about two years ago. When brought to the hospital last month his case was diagnosed as radium poisoning. His condition was so grave that all attempts to save his life failed.

The consulting physicians were Dr. Frederick Flynn of the department of industrial medicines at Columbia university, Dr. Martland of Bellevue hospital, Dr. Vaughan and Dr. Joseph S. Wheelwright.

This is the first case on record here of radium poisoning acquired through drinking radium water. The product has been advertised as being beneficial to health and harmless in any quantity.

The type of radium water Mr. Byers was accustomed to drink was tasteless and cost $5 for a two ounce bottle. For more than a year he was accustomed to drinking two or three bottles a day.

Taken as Tonic.

Although he suffered from no particular ailment, he was under the impression that the water toned up his system and kept him in good physical shape. He drank it as a tonic.

During this period, however, small quantities of radium entered his system, coursed through the blood vessels and was deposited in the bone, eventually causing intense suffering.

When the cause of his illness was determined, a quantity of the radium water was examined. Until then most physicians considered it a water containing so infinitesimal a quantity of radium as to be entirely harmless.

The carefully prepared tests revealed, to the surprise of the examiners, that the water actually did contain a microscopic quantity of radium salt. The water is charged with radium gas, and in this manner the salt was formed. It was conceded that the salt actually was present in the solution.

Testified to Illness.

Byers was one of five witnesses last fall, in an action before the federal trade commission, against the Bailey Laboratories of East Orange, N. J. All five testified they had been made ill by a radium remedy. The commission's order, handed down last Dec. 18, barred the firm from further use of certain advertising statements, but failed to prohibit its sales.

William J. A. Bailey, head of the laboratories, said at his home in East Orange tonight that he discontinued making the radium cure four years ago. He added: "I never had a trade name for the radium water and I never had a customer by the name of Byers on my books.

"There are four or five other companies making radium water at the present time. I think they are located in New York. The federal government never restrained me from doing anything."

It was learned tonight that the

(Continued on page 16, column 4.)

Judge Boosts Alimony Club to Prospect

Russian rubles and pre-war German marks won't pay alimony in Cook county, and as a result Morris Lippert, 60 years old, was sentenced to the county jail for contempt of court yesterday by Circuit Judge Daniel P. Trude. He was $160 in arrears in alimony to his wife, who sued for a divorce on charges of nonsupport.

This year is the first time Judge Trude has heard divorce cases for any extended period. He is one of three judges hearing such cases, however. He has committed 52 of the 89 men now held in the county jail for contempt of court, which in most cases means that they have failed to keep up their alimony payments. The normal membership in the Alimony club rarely exceeds 50, jail officials said.

How It Started.

Lippert's troubles started when he and his wife, Anna, whom he met through a matrimonial agency, each believed the lies told by the other regarding his and her wealth, Lippert told Judge Trude. He said his only income was from the second hand furniture store behind which he lived at 9019 Commercial avenue, and business had been so bad, he said, that he was to be evicted last night. After he was sentenced he and his lawyer pleaded that he be given a stay so that he could take care of his belongings, which were being put into the street. He was granted a stay until Monday, when he must go to jail unless he raises some money to pay alimony before then.

Goes to Matrimony Agency.

"My second wife died last year, and two months later I heard of a matrimonial agency run by a man named Garfinkle at Chicago and California avenues," said Lippert. "I went to him. He showed me a list of what he said were wealthy widows. I picked out Anna, who was 42 years old.

"I courted her for a month. I told her I had a trunk this big [he measured it off with his hands] filled with securities. I have, but they're all Russian rubles and German imperial marks and pre-war special assessment bonds of the city of Berlin. They cost $100,000, but they're not worth a dime now.

"We were married on Labor day. Anna left me on Dec. 23. I haven't got any money, judge, and she's living with a son who supports her. Please don't send me to jail."

"That's the best place I can send you," Judge Trude remarked jocularly. "Many of my 'clients' have written me that it wasn't such a bad place after all. Some even wondered why they hadn't found it before."

Lippert, unconvinced, bowed his head and wept.

Other Members of Club.

Some of the other members of the Alimony club "appointed" by Judge Trude are:

Maurice G. Stein, 3225 Wilson avenue, a world war veteran, who was jailed two months ago by Judge Trude for being $80 arrears on allimony payments at the rate of $15 a week, and $50 in arrears on fees for his wife's attorney. He was paid a week in advance until he lost his job, he said. His wife has custody of their one child.

Albert Glazier, 2622 Mont Clare avenue, a paving engineer, who was sent to jail four months ago by Judge Trude. He was only $10 behind in his alimony at the time, but while he has been in jail arrears have amounted to $65. He had been out of work for six or seven months before he was committed, he said.

Albert Sanow, 2716 Drake avenue, an automobile salesman, committed three months ago by Judge Trude for being $135 behind on his alimony. He spent two weeks in jail last August, but borrowed from friends to pay up. He had made no sales and received no commissions for five weeks before he was jailed the last time, he said. His ex-wife has since married a mail carrier, who supports her and the three children by her marriage to Sanow, he declared.

WORKERS DRILL THROUGH ROCK TO REACH CHILD

Small Prisoner Is Freed Unhurt.

(Picture on back page.)

Picher, Okla., March 31.—[Special.]—Gerald Collins, 3 years old, tonight was rescued by miners after he lay for twelve hours wedged between rocks 20 feet down in a drill hole into which he had fallen while at play at the Mary Ann lead and zinc mine.

The baby, to save whose life volunteer miners had driven a 22 foot shaft through rock parallel to the one that imprisoned him, and then a connecting tunnel, was numb from exposure and suffering from shock, but otherwise apparently unharmed.

The instant he was brought to the surface he was placed in a waiting ambulance and speeded to a hospital at Miami, Okla. Physicians ordered that he remain overnight for observation. Only members of his family were permitted to see him.

Found Wedged in Hole.

Rescuers said they found the boy in a sitting position in the drill hole, just wide enough to catch his slender body and prevent him from plunging to the bottom of the 250 foot cavity. The child's knees were doubled up and his arms were uplifted and pressed against the wall of the hole.

The boy plunged into the drill hole about 9 o'clock this morning while at play at the mine. His screams attracted attention and miners were hurriedly assembled for the twelve hour tunneling drive that led to his rescue.

Send for Steam Shovel.

A steam shovel was ordered to the scene by telephone and scores of volunteers grabbed picks and shovels and started digging a shaft which would lead them to the level where the boy was imprisoned. The miners dug frantically, laboring in short shifts to speed the work. It was 5 o'clock when they reached the 20 foot level. Then they began digging a side shaft to the narrow crevice between two rock ledges where the child was imprisoned.

Another squad of rescuers, fearing that the ledge might give away and allow dirt and rocks to fall on top of the boy, prepared a long casing to keep an opening clear through the ground in the event the rock gave away.

Shaft 250 Feet Deep.

The baby's position was made even more precarious by the fact that only a slight narrowing of the hole prevented him from dropping into a 250 foot deep mine shaft.

When the sweating tunnelers started their side tunnel two physicians entered the newly made shaft prepared to administer first aid.

The father, Paul Collins, who is 25, accompanied the physicians down the shaft. While silent men worked feverishly with their picks and shovels the tear-faced father clung to the side of the rocks and talked to his baby boy.

"This is daddy, son," he called. "We're going to get you out in a few minutes now."

"Daddy! Take me! Take me!" the child's feeble voice was heard through the thin layer of rock and dirt.

"I'm here, sonny boy. We're coming," the father replied.

"Gee, he's a gritty kid, isn't he?" the father remarked to the physicians.

Too Stiff to Move.

When the last layer of dirt was removed the boy was found in a cramped position, his legs doubled up under him. His arms were also cramped and he was unable to move because of the stiffness.

He was carried out into the larger shaft and then taken up a ladder by two rescuers. After being laid on the ground and given a preliminary examination the physicians ordered him removed to the hospital at Miami.

"Oh, I am so happy," was the mother's only response as she entered the hospital at the heels of the ambulance attendants carrying her boy.

At the hospital it was said the child had recognized his father and mother and embraced them during the short ambulance ride. The parents remained near their boy. Both had been under such a strain that they were given medical treatment.

Autoists Rush to Scene.

Early in the afternoon this small mining town became a scene of great activity. Hundreds of automobiles from southern Kansas, northeast Oklahoma, and southwest Missouri began arriving here, the motorists eager to witness the rescue of the boy who within a few short hours had gained nationwide publicity. An area of nearly one square mile was a solid mass of parked automobiles, and it

Coolidge Pays Insurance Man for Radio 'Slur'

(Picture on back page.)

St. Louis, Mo., March 31.—[Special.]—Former President Calvin Coolidge has written Lewis B. Tebbetts, St. Louis insurance man, assuring him that no personal offense was intended by his radio speech on insurance last October. With the letter, according to J. Porter Henry, Tebbetts' attorney, came a $2,500 check of Everett Sanders, Coolidge's attorney and his secretary while he was President.

Henry said Sanders came to St. Louis last month for a conference with Tebbetts. The latter agreed to abandon his action against Coolidge providing Coolidge apologize and Tebbetts was reimbursed for his legal expenses. Henry quoted Sanders as saying he would assume personal responsibility for the expenses.

Coolidge Served with Summons.

At Tebbetts' instance, Coolidge was served with a summons at his home in Northampton, Mass., last month as a preliminary to a damage suit to be filed by Tebbetts. The New York Life Insurance company, of which Coolidge was a director, was served with similar papers.

Tebbetts said that his reputation as "the leading advocate in the United States of the so-called term life insurance policies" was injured by Coolidge's address in which he said the following language was used:

"Beware of the so-called 'twister' and 'abstractor' or any agent who offers to save money for you by replacing your policy in another company."

Tebbetts said this language might be taken to refer to him and asserted he had not engaged in "twisting."

Coolidge Sends Apology.

Coolidge's letter to Tebbetts follows: "Since making my radio address of Oct. 6, 1931, in which I advised regarding the substitution of new life insurance for old, facts have come to my attention which indicate that you think some of the statements which I made might be construed by your friends and acquaintances as reflecting upon you and the plan of insurance you are advocating.

"I had no knowledge of the controversy relating to the plan of insurance you are advocating, and therefore my statements could not have had that comprehension or intent, and any such construction would be entirely incorrect. I assure you that no personal offense was intended."

Tebbetts' attorneys said today that the summons against Coolidge would be dismissed April 7, but that a damage suit against the New York Life Insurance company would be filed then.

4 BANDITS RAID POKER PARTY IN NORTH SIDE HOME

Ray Ruff, 1131 Ainslie street, invited a few friends last night to celebrate the birthday of his wife, Sadie, and poker was the entertainment provided. After a while the front hall buzzer rang. Mrs. Ruff opened the door and four men she did not know started up the stairs. She slammed the door of the flat shut. The four fired several shots through the door and then broke it down.

Covering the guests and poker players with guns, the robbers forced them to lie on the floor and give up their valuables. Mrs. Ruff surrendered an $800 ring, and others gave up $344 in cash. Among those robbed were Dr. S. S. Soloway and his wife, Rose, 1042 Argyle street; Charles Smith, 1122 Ainslie street, and Jack Goldstein, 5062 Kenmore avenue. As the bandits fled Ruff leaned from the window and emptied his revolver at them. One of them stumbled and is believed to have been shot.

BORN IN DIXIE, HE NEARLY DIES OF COLD IN HONOLULU

HONOLULU, March 31.—(AP)—Gordon Morgan, a Negro, who was born amid sun warmed cotton and watermelon fields of Louisiana, nearly froze to death in Honolulu.

For two hours yesterday Morgan was trapped in the ice box of the freighter Maliko, of which he is cook. The temperature was 16 degrees below freezing.

THE WEATHER

FRIDAY, APRIL 1, 1932.

Sunrise, 5:32; sunset, 6:15. Moon rises at 4:16 a. m. Saturday. Saturn is a morning. Venus is an evening star.

Chicago and vicinity—Partly cloudy Friday and Saturday, except unsettled at times; not much change in temperature; gentle to moderate shifting winds.

Illinois — Generally fair in extreme south, partly cloudy in central and north portions Friday; somewhat warmer Friday in central and south portions; generally fair Saturday, warmer.

TRIBUNE BAROMETER.

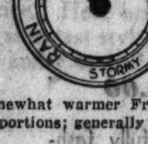

TEMPERATURES IN CHICAGO

MAXIMUM, 11 A. M. 39

MINIMUM, 3 A. M. 30

3 a. m. ...30	Noon 39	8 p. m. ...38
4 a. m. ...35	1 p. m. ...39	9 p. m. ...38
5 a. m. ...34	2 p. m. ...39	Unofficial—
6 a. m. ...34	3 p. m. ...39	10 p. m. ...37
7 a. m. ...34	4 p. m. ...39	11 p. m. ...37
8 a. m. ...34	5 p. m. ...38	Midnight ..37
9 a. m. ...36	6 p. m. ...38	1 a. m. ...36
10 a. m. ...38	7 p. m. ...38	2 a. m. ...36
11 a. m. ...39		

For 24 hours ended at 7 p. m. March 31: Mean temperature, 36; normal, 31; excess since Jan. 1, 394 degrees; deficiency for March, 150 degrees.

Precipitation, none; deficiency since Jan. 1, .16 of an inch; excess for March, .52 of an inch.

Barometer, 7 a. m., 30; 7 p. m., 30.13.

Highest wind velocity, 18 miles an hour, from the northwest, at 11:06 a. m.

[Official weather table on page 20.]

Baby Expected at Lighthouse; Gale Bars Aid

Boston, Mass., March 31.—[Special.]—Mrs. R. C. Norwood, wife of the second assistant keeper of Boston light, faced childbirth alone save for the aid of her nervous husband and another woman in their gale lashed island home three miles at sea tonight after coast guards fought a game but losing battle with a wild March storm to bring a doctor to her side.

First warning of the stork's impending visit to outer Brewster island, a little pile of wave-scarred rock on which stands the oldest beacon in the western hemisphere, came about 8 o'clock tonight as a rising southwest gale whipped the waters of the outer harbor into a white fury that even a drenching downpour failed to flatten.

Doctor Braves Gale.

Capt. John Babcock, keeper of the light, who, with his wife, and A. Z. Haskins, first assistant keeper and his wife, form the rest of the island's population, telephoned ashore that medical help was needed at once, and Dr. Walter H. Sturgis of Allerton volunteered to make the attempt to reach the light in the power surf boat of the Allerton coast guard station.

By the time the surf boat crept through the milling tide and straightened away for the island the gale was blowing 65 miles an hour and Capt. G. A. Josephs, skipper of the Allerton crew, frankly admitted there would be little chance to land on the island even if he could reach it.

His prophecy was fulfilled when the surf boat pulled abreast the exposed island. Landing at the lighthouse wharf was out of the question and an attempt to reach the rocks in the lee of the island was foiled by the wild surge of waves.

For two hours Capt. Josephs strove by every trick he knew to ease the sturdy little surf boat to a safe landing, but gale and sea beat him back every time.

Beaten by Waves.

Finally he was forced to admit defeat and put back for the station, where Dr. Sturgis immediately got Norwood on the telephone and gave him explicit directions for assisting his wife, with the aid of the other woman on the island.

It will be Mrs. Norwood's seventh child and Dr. Sturgis said he does not expect any difficulties.

Wanted: A Hangman; Must Have Previous Experience

BUDAPEST, Hungary, March 31.—(AP)—The government today advertised in open competition for a hangman to fill the post vacated by the death of Antony Kozarek. Kozarek died as the result of a cold caught at a hanging. The government stipulated that the chief qualification of his successor must be "sufficient previous experience."

APARTMENTS AND ROOMS AT ALL RENTS—IN ALL SECTIONS OF THE CITY

The Tribune's complete daily guide to apartments and rooms to rent covers all desirable residential neighborhoods in Chicago. Any type of accommodations can be found—unfurnished apartments, furnished apartments, rooms, hotels and apartment hotels. Rentals are such as to meet any purse.

Convenient listing of the want ads according to size and location of apartments makes selection easy. Consult Tribune Want Ads for the most attractive and comfortable living quarters available in Chicago.

was estimated a crowd of 5,000 was at the scene when the game baby boy was brought to the surface.

Police from Miami, Cardin, and Commerce, all mining towns, were summoned to the scene to aid in caring for the crowds and scores of volunteers formed a human chain to keep out overcurious persons.

In order that the outside world might be informed as to the rescue work and its progress, a telephone company hastily constructed a temporary telephone line to the scene of the accident in the early afternoon. At many downtown stores bulletins on the progress of the rescuers were posted on the windows.

Prison Hole Kept Heated.

Hourly until the rescue additional equipment in the form of heaters, lungmotors, oxygen tanks, and more volunteer miners arived at the scene. As dusk came two motors added to the powerful lights which had been installed over the eighteen inch opening. These lights, back of which was a powerful fan, furnished heat to the small lad, keeping the temperature at about 77 degrees.

WARN AGAINST SOLICITORS FOR FAKE EDITORS

THE TRIBUNE has been informed that names of executives of this newspaper have been used recently by men who represent themselves as solicitors for the "National City Editors' Association of America." These men are impostors. Any one whom they solicit for funds should inform police, who will arrest them.

Victims of the racket report that they first received a telephone call from a "Mr. McCracken," who solicited a membership contribution from them. He informed him that his representative, one Gordon Hunter, would call on them. In response to queries "Mr. McCracken" stated that his headquarters were in room 424 of the Consumers building, State and Quincy streets. Police reported that there is no room 424 in the building and that no such organization had quarters in the building.

The man using the name of Gordon Hunter is 5 feet 5 inches tall, weighs about 120 pounds, has dark brown hair, is about 40 or 45 years old, and is clad in threadbare clothes. He approaches victims armed with an elaborate scroll purporting to be the charter of his organization.

20 VOTES EQUAL ONE KEG OF BEER AT U. OF CHICAGO

The campus of the University of Chicago was agog last night. Gossip hinted that if the fraternity boys vote right [and often] on April 12 they will be rewarded with beer; specifically, one keg to every twenty votes.

Just before the last registration. 5th ward political workers approached heads of several of the fraternity houses and, it is said, announced that the house showing the largest registration list would receive a keg of beer. One house won the beer, but the other houses, it is reported, protested against so limited a distribution.

The ward leaders, representing two factions of one party, offered new terms, it is said—one keg to every house that produced twenty votes for their respective candidates in the April primary. Each of the twenty-eight houses has an average of twelve to fifteen qualified voters. An article on the proposed beer vote among the students is scheduled to appear in today's issue of the Maroon, student publication, under the authorship of John Bayard Poole, associate editor.

Chicago Daily Tribune
THE WORLD'S GREATEST NEWSPAPER

Vol. LXXXXI. Friday, April 1. No. 79.

Published daily at Tribune Tower, 435 N. Michigan-av., Chicago, Illinois.
The Tribune Company publishers.
MAIL SUBSCRIPTION PRICES.
Mail subscription prices in Ill. [outside of Chicago], Ind., Iowa, Mich., and Wis.—Daily with Sunday, one year, $12.50.
Zones 3 and 4 in states other than Ill., Ind., Iowa, Mich., and Wis.—Daily. $7.50 per year.
Zones 5 to 8, inclusive Canada, Mexico, and foreign—Daily, $12.00 per year.

BOARD OF TRADE SENDS A SHARP REBUKE TO HYDE

"Tired of Being Kicked Around," Says Letter.

Peter B. Carey, president of the Chicago Board of Trade, yesterday made public a letter he had written to Secretary of Agriculture Hyde, in which it was charged that the secretary is trying to stir political enmities against the Board of Trade to divert attention from "the enormous expenditure and waste of public money" by his own department.

PETER B. CAREY.

"The officers and members of the Board of Trade are completely tired of being kicked around as a political football," Mr. Carey wrote. "We have endeavored to be courteous to you and your office. We have tried at all times to coöperate with you when it was possible to coöperate with you.

Resent Implications.

"We, as citizens and taxpayers and honest men, resent the continued implications as to our integrity and as to our motives which emanate from the department of agriculture. We resent a trial by a head of a bureau wherein we are arraigned and found guilty without even the fairness of a hearing.

"Such star chamber trials and newspaper indictments ill become the dignity of a member of the cabinet of the President of the United States and I hope that when the next important matter comes up for consideration we will at least have the courtesy of a hearing before we are made scapegoats in what appears to be a political judgment."

Controversy Over Wheat.

The letter was written in connection with a controversy that arose between the Board of Trade and the department of agriculture over a change in the grading of No. 1 and No. 2 hard yellow winter wheat. Until two years ago this was a deliverable grade on future contracts. At the suggestion of Secretary Hyde it was, at that time. removed as a contract grade.

On March 11 the grade was reinstated as deliverable on contracts. The directors and members of the board, Mr. Carey explained, took this step to please growers of wheat in Indiana and Illinois who had complained they were being discriminated against. as they had much of this grade on their hands.

Misinformed by Advisers.

He added that Mr. Hyde, in criticizing the action of the members, had proved that his advisers misinformed him. Also, he stated, the secretary had demonstrated "the absurdity of having rules formulated for the governing of an industry that affects thousands of wage earners and tillers of the soil by one who does not understand the technical side of the industry."

The Board of Trade head was particularly bitter because, he said, the secretary had rushed into print with letters to Senator McNary. These letters he described as "not untinged with politics in view of the coming election."

BEAR RAIDS FRUIT CLOSET.

A bear in Mount Rainier national park broke into a fruit closet, unscrewed the tops of several glass jars, ate the contents and returned the glass containers to the shelf unbroken.

MAIL PILOT DIES WHEN PLANE DIVES TO EARTH IN OHIO RAIN AND FOG

(Picture on back page.)

Cleveland, O., March 31.—[Special.]—Forrest Malick of Newark, N. J., flying the night mail from New York to Cleveland, was killed early today when his United Air Lines plane crashed near Bedford, O., twenty-five miles from his destination. Motor failure, accompanied by rain and fog which prevented a safe landing, was held responsible for the crash of the single motored Boeing, powered by a Hornet engine.

The plane apparently struck the ground nose first but did not burn. Farmers who heard the engine "missing" just before the crash, found Malick wedged tightly in the wreckage, his parachute strapped to his back.

Malick was unmarried and was 24 years old. He joined the United Air Lines eight months ago, after training at Selfridge field in Michigan.

ECKSTEIN CLOSES RAVINIA OPERA FOR THIS SEASON

Economic Conditions Force Shutdown.

Ravinia, north shore haven of music lovers, will not echo to operatic arias this summer. Announcement was made last night by Louis Eckstein, impresario, that there would be no 1932 season of opera there.

Thus for the first time in its twenty years of existence, during which it has gained international fame, Ravinia will be silent. Economic reasons are responsible.

Closing for Year Only.

The public response, and the response from guarantors prompted Mr. Eckstein's decision. Neither gave any promise of lightening his personal burden of financing the opera, a burden which he principally shouldered during Ravinia's history and which, it was estimated last night, cost him in the neighborhood of $1,000,000.

The closing of Ravinia this year is for the year only, said Mr. Eckstein. In 1933, he predicted, grand opera at the north shore park will be grander than ever. Citing his reasons for omitting the 1932 season, Mr. Eckstein stated:

One-Sixth of Deficit.

"The guarantee fund now represents one-sixth of the probable deficit that would result from a typical Ravinia season. Many guarantors have requested that opera be not given during 1932. One inactive season will not destroy Ravinia's prestige at home or abroad.

"I believe that in 1933, the year of the Century of Progress exposition, it will be possible to present at Ravinia a season of such superb artistic distinction that it will attract not only the residents of Chicago and the north shore, but the music lovers from all parts of the world who may be within our gates. This is my hope and purpose, and I trust that I shall be able to realize it."

Reached Peak Last Year.

The history of Ravinia is one of continual rise. Twenty years ago, opera on a modest scale was introduced. Single acts one season were followed by additional acts and longer seasons in succeeding years. Finally ten weeks of generally complete operas became the rule.

Last year Ravinia reached its peak with such singers as Lucrezia Bori, Mario Chamlee, Elisabeth Rethberg, Yvonne Gall, Edward Johnson, and Giovanni Martinelli, and others in the casts. But 1931 was the worst year, financially, for Mr. Eckstein. His personal loss amounted to about $178,000.

BANK ROBBERY GANG CAPTURED; THREE CONFESS

Most of $65,000 Loot Is Found in Bandits' Homes

(Picture on back page.)

Six members of a gang which is alleged to have robbed six Illinois banks in the last year and a half were arrested yesterday by the Chicago police. Last night three of them had confessed participating in the robberies, which yielded a total loot of more than $65,000.

Deputy Chief of Detectives Walter Storms said that a large part of the stolen funds had been recovered. He displayed tin cans stuffed with currency and a large wooden box filled with securities, which had been seized in the homes of two of those under arrest.

The Chicago police were aided in the capture by Deputy Sheriff Arthur Bennett and Allen Myers, a state's attorney's investigator, both of Du Page county, and by J. A. Newell, investigator for State's Attorney Smith of Lake county.

Three Prisoners Confess.

Of those in custody police revealed names of only three—Edward Bennett, 3020 Jackson boulevard; Michael Yaro, 1501 Marengo street, Forest Park, and Edward Halligren of Lyons, now in the county jail awaiting trial for another robbery. Yaro, Bennett, and Halligren have confessed, police said, and named Faifer as a participant with them on eight bank holdups.

During the night detectives raided a place at 1306 South Cicero avenue and arrested Edward (Bones) Kuzma and Ray Sloan, both of 2024 Adams street. Sloan, police said, is not involved in the stickups, but Kuzma, they asserted, confessed he was gunkeeper for the gang. After crimes the robbers deposited their weapons with him in the Cicero avenue place, paying him with $100 notes.

Yaro, Bennett, and Faifer are named in Lake county warrants charging them with holding up the State Bank of Mundelein.

This institution, according to the police, was visited twice by the robber gang, once on April 3, 1931, and again on Jan. 20, 1932. The amount taken in the first robbery was $10,215 and in the second $2,700. On each occasion the cashier, Milan C. Mott, and his family were held prisoners in their home through the night. In the morning Cashier Mott was forced to go to the bank and open the vaults as soon as the time lock would work.

Other Looted Banks Listed.

This was characteristic of the methods of the robbers in looting the other five banks. Names of these institutions, with the dates of the robberies and the amounts taken, are:

First National of Mazon, $13,000, on Oct. 8, 1930; Tazewell County National of Delavan, $6,500, on June 5, 1931; Maquon State bank, $4,250 and securities valued at $28,000, on Oct. 21, 1931; State Bank of Kirkland, where the bandits were frightened off after getting loot of only $25, on Feb. 11, 1932, and Ringwood State bank, $2,000, on Feb. 20, 1932.

Acting on information furnished by the Lake and Du Page county authorities, Chicago detectives raided the homes of Yaro, Bennett, and Halligren. Besides large sums of money they discovered handsome oriental rugs and other valuables in the Yaro and Bennett homes. This property had been taken in the homes of the bankers who were held prisoners as the robbers waited for the time locks to work.

Bennett, it was said, always drove the robbers' car and adopted a woman's disguise to avert suspicion.

Aged Man Killed by Train as He Picks Up Dollar

Indianapolis, Ind., March 31.—[Special.]—John Helton, 67, his shoulders bent, his head lowered, was trudging along the Pennsylvania railroad right of way here today. The clothing he wore was ragged and torn. He was carrying a sack, in which he occasionally tucked fragments of coal. An employé of a packing company who happened to look out a window as Helton passed tossed a silver dollar toward him. Helton heard it clink. Eagerly he bent over to pick it up, just as a speeding passenger train roared by, its crew unaware of a lifeless form left beside the track.

FIRE DAMAGES DANCE HALL.

Fire starting from an overheated furnace caused $3,000 damage early yesterday to a one story brick building, which is occupied by a dance floor and candy store, at 4954-58 Lawrence avenue.

HASSEL'S "MAURICE" $3.35

HASSEL'S "DARBY" $3.35

HASSEL'S
Guaranteed
"SUPER-VALUE" SHOES
now $3.35

We can't help but get excited when we talk about the record breaking value in these guaranteed $3.35 shoes. You'll be thrilled, too, when you learn that they are genuine calfskin with real oak tanned soles. 50 styles to choose from. Our low rent Dearborn Street location and large volume business make it possible to save you $2 to $3 at Hassel's.

Open Saturday Until 9

HASSEL'S
Dearborn and Van Buren

Two Fashion Value Sensations!

Genuine SILVER Fox
Dyed BLUE Fox
on these
TOWNLEY
Spring Coats
for Only
$39.50

Prime Skins
Rich, Dark
Quality

Real silver or blue dyed fox on hand-finished wool crepe coats. Sensational values — the scoop of the season. In beige (as sketched) or in navy and black.

Size 14 to 40

All Stores Open Saturday Evenings

THE HUB
HENRY C. LYTTON & SONS
State and Jackson—CHICAGO
EVANSTON GARY OAK PARK

Mail and phone orders filled—phone Har. 9000

A great spring sale of
TIES
worth $2 $2.50 $3 at
$1
all silk faced, all hand tailored, all new spring patterns

New ties made *this* year for *this* season . . and worth $2, $2.50, and $3 by *today's standard.* All silk faced in the most luxurious way . . all hand tailored with exceptional skill . . rich jacquarded English twills, fine jacquarded crepes, the most magnificent Swiss and Italian silks . . every new Spring color, shade, and pattern. It's a value we're proud of . . and a chance you can't afford to miss

TODAY AT 8:30

MAURICE L ROTHSCHILD
MINNEAPOLIS — *State at Jackson* CHICAGO — ST. PAUL

Friday and Saturday . . .

A Special Selling
of
Betty Wales Dresses
at extraordinary reductions

The event that thousands of smart Chicagoans have been eagerly awaiting! In accordance with our usual custom, we are closing out our early spring models to make room for mid-season collections now arriving. Exceptional reductions are featured to insure prompt disposal.

Sports Dresses 12.50
regularly to 35.00
Swagger styles that will "pep up" any wardrobe. Soft woolen fabrics, silk crepes and novelty weaves in a variety of plain colors and prints.
MAIN FLOOR

Street Frocks 18.50
regularly to 49.50
Cleverly styled frocks appropriate for any occasion from nine till six. Soft woolens and silk crepes in black, light and dark shades and prints.
SECOND FLOOR

Evening Gowns 22.50
regularly to 110.00
Distinguished modes beautifully fashioned in silk crepe, satin and chiffon. Black, vivid shades, prints and whites. In most instances, only one of a kind.
SECOND FLOOR

Afternoon Frocks 29.50
regularly to 69.50
Betty Wales exclusive frocks for afternoon wear and for restaurant dining. A wide selection of styles, materials and colors. Exceptional values.
SECOND FLOOR

Every garment in this sale is selected from our regular stocks
ALL SALES FINAL

Betty Wales
172 NORTH MICHIGAN AVE.

FANNIE MAY'S
assorted chocolate creams

THE same wonderful chocolate creams we have sold for years. In packed boxes only; limit of 1 or 2 pounds to a customer. No parcel post orders accepted on this special. All other varieties, 70c lb.

½ PRICE
TODAY AND TOMORROW
35c lb
One or two pounds only to a customer. Take home a box today.

SOLD IN FANNIE MAY CANDY SHOPS ALL OVER CHICAGO

COUPON FOR SPECIAL LIFE INSURANCE POLICY
ISSUED TO TRIBUNE READERS

HIGHEST AMOUNT OF PROTECTION AT LOWEST YEARLY COST! NO MEDICAL EXAMINATION! POLICIES SENT BY MAIL!

This coupon entitles the reader to apply for a Special Life Insurance Policy issued to Tribune readers by the Federal Life Insurance Company of Chicago.

Applications will be accepted only from persons in normal health whose age at date of application is between 16 and 50. Only one Policy to a person. Amounts for males $1,000.00 or $2,000.00; for females $1,000.00. No Medical Examination! Check, money order or bank draft for first year's premium must be sent with this coupon. A short form Application Blank will be mailed to applicants in accordance with requirements. Insurance effective if and when issued. Company reserves right to reject application for any cause and return to applicant full amount sent with this coupon.

ANNUAL RATES:
NOTE: For your rate take age at your nearest birthday. This rate is the amount you pay once each year. The rates below are for a $1,000.00 Policy; for a $2,000.00 Policy simply double your rate.

Age	Cost Per Yr.	Age	Cost Per Yr.	Age	Cost Per Yr.
16	$8.42	28	$9.21	40	$11.36
17	8.46	29	9.31	41	11.70
18	8.51	30	9.42	42	12.07
19	8.56	31	9.54	43	12.50
20	8.62	32	9.68	44	12.99
21	8.68	33	9.82	45	13.55
22	8.73	34	9.98	46	14.19
23	8.79	35	10.16	47	14.91
24	8.87	36	10.35	48	15.72
25	8.94	37	10.56	49	16.64
26	9.03	38	10.81	50	17.65
27	9.11	39	11.07		

This Policy pays $1,000.00 as provided for death from any cause (excepting suicide during the first two years); $500.00 for death during the first six months; and as much as $4,000.00 for accidental death as stated.
This policy may be continued in force for seven years at the rate named. At any time during the first five years it may be exchanged for any Life or Endowment Policy of same amount then issued by the Company upon payment of rate for your age at that time. WITHOUT MEDICAL EXAMINATION.

--------FILL IN AND MAIL!--------
Life Insurance Dept.
For Readers of the Chicago Tribune,
Federal Life Insurance Company,
168 N. Michigan Ave., Chicago.

I hereby apply for policy checked below:
$2,000 Policy (For Males Only) ☐ Place Cross Here — $1,000 Policy (For Males or Females) ☐ Place Cross Here

NAME..
(Write Your Name in Full. Do not use initials.)
STREET ADDRESS..
CITY.. STATE....................
DATE OF BIRTH.................. .... MY AGE IS....................
DAY MONTH YEAR
I enclose check or money order payable to Federal Life Insurance Company for the first year's premium $..........(State Amount)

EDITOR'S PENCIL ONCE A CHISEL, SCHOLARS TOLD

Reporter's Story in 1200 B. C. Described.

BY WALTER TROHAN.

The earliest known instance of editing, centuries before the advent of the newspaper, was presented before the American Oriental society in the Oriental institute at the University of Chicago yesterday. Prof. John A. Wilson of the institute told of the discovery.

In 1200 B. C. a reporter carved on the walls of the temple of Medinet Habu at Thebes an account of the victory of Rameses III. over the Lybians. An "editor" went over the account with a chisel and mallet to make 100 corrections. The howls of the reporter doubtless rang through the halls of the temple, Prof. Wilson said.

With much difficulty Mr. Wilson succeeded in deciphering the original text beneath the alterations. The copy reader should have been a painstaking and consistent arbiter of elegance in form and syntax, the professor said, but the task was done nonchalantly, leaving the text heavy with barbarisms, both grammatical and artistic.

This Editor Is Conservative.

"In a list of booty taken from the Lybians the number of a certain type of sword was first given as 124 and changed to 123 in a clear attempt to be accurate," Mr. Wilson said. "In honesty I must give the next item This listed swords 5 cubits long. Feeling this was too great a strain on credulity, they cut the length to four cubits.

"In other words, the length was changed from more than eight feet to about seven. These incredibly long swords parading solemnly beside exact figures are perhaps a commentary on the psychology of the copy reader, who went far in exactitude and then leaped into the realm of mythology."

Among other instances cited were the changing of "heart of Egypt" into "heart Egypt," the introduction of a pronoun and omitting of a preposition in altering "with property on their backs," to "their property their backs."

Loan Sharks of Antiquity.

Loan sharks among the Chaldeans and Persians were discussed by W. H. Dubberstein of the Oriental institute. The rate of the time was 20 per cent a month, he said, as revealed by hundreds of inscriptions repeating "for one mina one shekel a month." It was pointed out that the monthly system was forced on the needy borrower because the loan shark would lose by a yearly basis in some years which had more months than others

Days when the cleaning of teeth was the work of a cult were reviewed by Dr. George V. Bobrinskoy of the University of Chicago. The cult which following the rite of "dantadhavana"—cleaning teeth—in the early Christian era is revealed in Sanskrit literature. Dr. Bobrinskoy told of heated disputes over the length of time of cleaning, the kind of brush, and whether it might be used more than once.

On the question of time some insisted on five hours, others said less was sufficient and still others advocated more.

Sale of Girls Into Slavery.

Dr. Edward Chiera of the University of Chicago disclosed his researches on Assyrian and Babylonian tablets of 1200 B. C. found at Nuzi. They reveal, he said, that the raising of daughters was a profitable business. A father sold his daughter either conditionally or unconditionally. Without condition the purchaser could marry her to a slave so that she and any of her children could become slaves.

"There is one tablet which is a contract of the sale of a young girl unconditionally to a rich landlord," Dr. Chiera said. "As I translated it I found, as the last sentence, 'And for 30 shekels he hold his daughter.'"

The three day session of the Oriental society closed last night. During the meeting 87 papers were presented. After the closing many of the 100 scholars attending made plans to return to their digging into the past in far corners of the orient.

Oriental Objects to Be Placed in Chinese Lama Temple on World Fair Grounds

Dr. Costa Montell, assistant to Dr. Sven Hedin, noted orientalist, looking at one of Chinese gods to be placed in Lama temple when it is rebuilt on lake front for 1933 world's fair. [TRIBUNE Photo.]

Dr. Costa Montell inspecting incense burner brought from China for Vincent Bendix collection, which will be on display in Lama temple. He is wearing a coat of a Chinese priest. [TRIBUNE Photo.]

Laughing Buddha from China, one of objects in Bendix collection gathered by Dr. Sven Hedin for display at World's Fair. [TRIBUNE Photo.]

Vincent Bendix, who will reconstruct Lama temple of Jehol on lake front. [Copyright De Gueldre Photo.]

Japan Completes Another Cruiser of 10,000 Tons

TOKIO, March 31.—(AP)—The 10,000 ton cruiser Atago was completed at the naval dockyard at Kure today.

Found in China

Announcement was made yesterday at a luncheon in the Vincent Bendix galleries at 1550 Lake Shore drive that the finest of China's ancient lama temples, the golden pavilion of Jehol will be rebuilt and then taken apart to be shipped to Chicago and reerected as an exhibit at the Century of Progress exposition.

The building is sixty feet square and sixty feet high and will have a gilded dome. In it will be placed Chinese articles, including works of art, gathered in China by Dr. Sven Hedin, Swedish explorer, and his assistant, Dr. Gosta Montell. The two explorers will be guests at a dinner to be given in the Bendix galleries tomorrow evening.

Gertrude Astor, Star of Films, Collapses in L. A.

Hollywood, Cal., March 31.—[Special.]—Gertrude Astor, actress, was placed under the care of physicians following a complete nervous breakdown this afternoon. She collapsed in the county clerk's office while she and her attorney were looking over records of a lawsuit.

MILK PRICE CUT SEEN AS WAGE SESSION OPENS

Consumers to Profit from Any Saving in Pay.

BY PAUL POTTER.

Possibilities of a reduction in retail milk prices in Chicago and its suburbs were seen yesterday as negotiations were opened between a committee of milk distributors and officials of the milk wagon drivers' union whose five year wage contract expires April 30.

The preliminary wage conference adjourned last night at the La Salle hotel until both negotiating groups could take up their positions with members. Frank H. Kullman, vice president of Bowman Dairy company, issued a statement for the dealers that an "adjustment" in wages of employés would be asked and that dealers stood ready to pass along any such savings to consumers.

No Statement from Drivers.

Robert Fitchie, president of the milk wagon drivers' union, No. 753, stated after the conference that no wage adjustments had been discussed and that no statement of the union position could be made until "our people have a chance to talk it over."

Chicago now pays 12 cents a quart for milk, whether delivered on credit at the doorstep or sold on a cash and carry basis in stores. Reductions of a cent a quart were made Jan. 1, 1931, and again on Jan. 1, 1932, with retail price of pint bottles remaining at 8 cents.

Drivers Get $50 Minimum.

Milk drivers who belong to the International Teamsters and Chauffeurs' union since 1927 have been drawing a minimum of $50 per week of six days, with two weeks' vacation with pay.

"At present," stated the dealers' announcement, "of all the costs which go to make up the price of milk, excluding the cost of the product itself, 65 to 70 per cent is labor and the men working in the industry must voluntarily reduce their own wages in order to allow a reduction in the retail price of milk."

On a Friendly Basis.

The negotiations have been opened on a friendly basis both Dr. F. D. Walmsley of Borden's Farm Products company and Fitchie said after its close. The continued decline in fresh milk sales in Chicago was said to be the greatest problem confronting dealers, labor and dairy farmers.

No contacts have been made by the dealers with the dairy employés' union No. 754, of which Frank Pangborn is business manager, it was said yesterday. This union is comprised of all inside dairy plant workers. Negotiations with this group will follow settlement with the drivers, Fitchie said. A second meeting of the dealers and drivers' union committees may be held next week.

SCALDS CAUSE DEATH.

Mrs. Lena Meyer Musmen, 74 years old, died in the Rogers Park hospital yesterday from scalds she suffered on Feb. 21 when a hot water faucet broke in her home at 1367 Estes avenue.

Spanish Assembly Votes 1932 Budget, 341 Millions

MADRID, Spain, March 31.—(AP)—The Spanish assembly tonight approved the budget for 1932 providing for income of $341,250,000 and total expenditures of $334,140,000.

Michigan Eighth State to O. K. Lame Duck Bill

Lansing, Mich., March 31.—(AP)—The Michigan state legislature today ratified the proposed "lame duck" amendment to the federal constitution. It was the eighth state to ratify.

Conductor Goes Motoring and Smashes Street Car

John Allen, 25 years old, of 2422 Jackson boulevard, is a street car conductor. Last night was his night off and he went for a ride. He went in his automobile. The ride ended abruptly in Madison street, near Western avenue, when Conductor Allen passed a machine on the wrong side. The ride ended because Conductor Allen's automobile crashed into the front of a street car. "You were at the wrong end of the car," admonished Motorman Michael Grimes as Conductor Allen rubbed a bruised nose.

ROTHMOOR coats and suits

Really, all we're trying to do is sell you your first Rothmoor . . because after that you're spoiled for anything else. Suits, sizes 12 to 38; coats, 12 to 46

$35

Other Coats $17.50 to $150
Suits $16.50 to $65—5th floor

MAURICE L ROTHSCHILD
State at Jackson

BRUCEWOOD DRESSES

Who is Brucewood, anyway? Shhh . . promise; not a word . . and we'll tell you . . (no it's not a man, nor a woman) . . simply the best to be found . . in style, in needling, in fabrics . . in value.

$17.50

Other Brucewoods $8.50 to $65, in sizes 12 to 44
7th floor

MAURICE L ROTHSCHILD
State at Jackson

Before We Pack Them Away
Fur Trimmed Winter COATS
Formerly Sold Up to $65
$10

Another group of coats for sale. Out they go. A good assortment. Many of these coats can be worn for spring.

F. N. Matthews & Co.
35 E. Madison St.
Cor. Wabash Ave.

1932 APRIL 1 FRIDAY

You won't be fooled if you eat at DeMet's this noon!

TODAY'S 35c LUNCHEON

BAKED SALMON
WITH CHEESE-RICE
GREEN PEAS
or
WHOLE FRUIT SALAD
WITH CREAM DRESSING
AND BUTTER WAFERS
COFFEE
choice of
FRESH RHUBARB PIE
HOT FUDGE SUNDAE
APRICOT LAYER CAKE
POT of COFFEE or TEA
MILK

DeMet's

Stevens

These Spring Coats with SILVER FOX offer you phenomenal value at

$49.50

We planned and schemed for this event so we could offer you real Silver Fox trimmed coats at this price. Here are two of Spring's smartest styles with detachable collar or cuffs of Silver Fox.

You'll love the becoming slim lines of these coats of fine Wool Crepe. The cuff coat also has a dashing silk scarf. Sizes 14 to 20.

COATS—THIRD FLOOR

Chas. A. Stevens & Bros.

ESTABLISHED 1879

You Pay LESS and Get MORE at RICHMAN BROTHERS

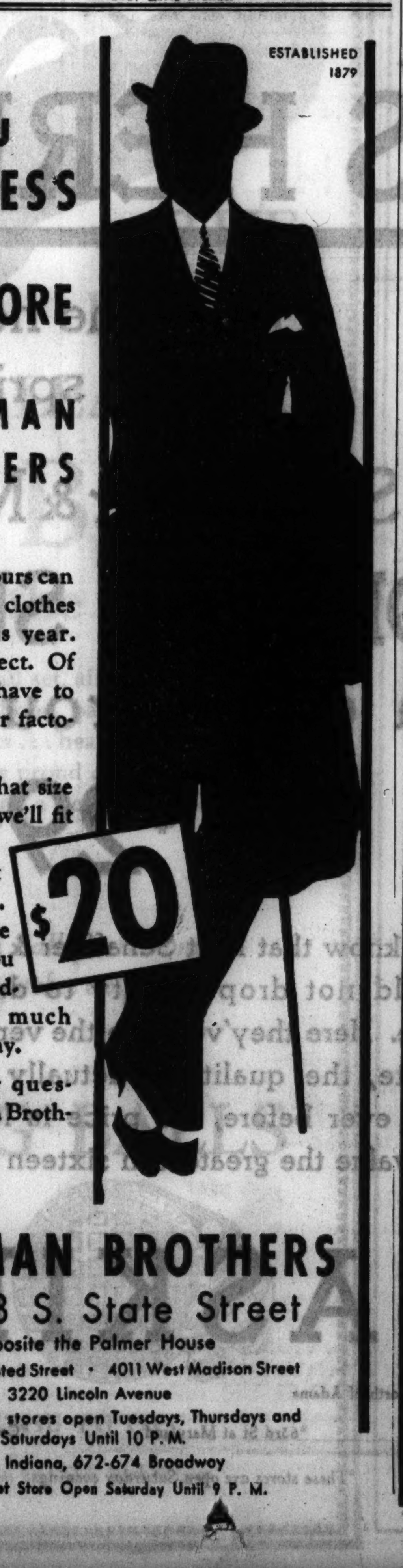

No words of ours can describe the clothes we make this year. They're perfect. Of course, they have to be to keep our factory going.

No matter what size you require, we'll fit you just the way you want to be fitted . . . The styles are as good as you can buy, regardless of how much money you pay.

No one ever questions Richman Brothers' values.

$20

RICHMAN BROTHERS
114-118 S. State Street
Opposite the Palmer House
6400 South Halsted Street • 4011 West Madison Street
3220 Lincoln Avenue
Neighborhood stores open Tuesdays, Thursdays and Saturdays Until 10 P. M.
Gary, Indiana, 672-674 Broadway
State Street Store Open Saturday Until 9 P. M.

COUPON FOR TRIBUNE ACCIDENT INSURANCE POLICY

For New Policy or Renewal. $1.25 a Year

To secure the Chicago Tribune-Federal $7,500.00 Travel Accident Insurance Policy, or to renew for another year one previously issued to you, cut out and fill in the application below and send it with registration fee of $1.25 to Tribune Insurance Dept., Federal Life Insurance Co., 168 N. Michigan Ave., Chicago, Ill. Remit by money order or check payable to Federal Life Insurance Company. (During the first five years, as provided in the policy, the value of all specific indemnities increases 10% each year the policy is renewed.)

☐ NEW POLICY OR ☐ RENEWAL
Check here if you wish new policy — Check here if you wish old policy renewed

APPLICATION for $7,500.00 TRAVEL ACCIDENT INSURANCE POLICY
Issued to Readers of the Chicago Tribune

If Renewal, write Policy Number here. No. ....

(If you wish a new policy ALL QUESTIONS BELOW MUST BE ANSWERED. If you wish to renew a Policy previously issued to you, indicate above and fill in name, address and policy number.)

Do you apply for a $7,500.00 Travel Accident Policy in the Federal Life Insurance Company, issued only to Readers of the Chicago Tribune?......

What is your Full Name?..........

Address? .... Number .... Street

.... City .... State

What is your Age?..........Place of Birth?..........

Date of Birth? Month..........Day..........Year..........

Are you Totally Blind or Deaf?..........Are you Crippled to the Extent That You Cannot Travel Safely in Public Places?..........

What is the name and address of person to whom you want this insurance paid in case you are killed? (If not answered insurance will be payable to your Estate.)

Beneficiary's Name?..........

Relationship? ....

Address? ....

Do you certify that you are or will become a reader of the Chicago Tribune?..........

Sign your name here..........

NOTICE: Not more than one policy will be issued to any one person.
Issued Only to Applicants Over 10 and Under 70 Years of Age.

REVEAL CUSTER IS TO GET DRY LEAGUE BACKING

Anti-Saloon Support Is Switched from Small.

BY PARKE BROWN.

Formal indorsement of Omer N. Custer for the Republican nomination for governor by the Anti-Saloon league is to follow the extemporaneous plea made for him on Wednesday by Dr. George B. Safford, Illinois superintendent of the organization, at a regional conference of the Woman's Christian Temperance union. This was announced by Dr. Safford yesterday.

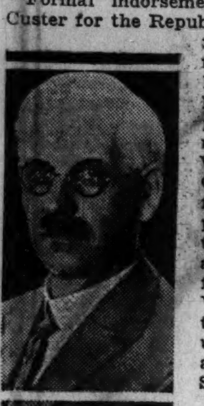

DR. SAFFORD.

All the indorsements of the league probably will be made public tomorrow or Monday. They may include expression of the league's choice for lieutenant governor and attorney general, as well as for governor, but otherwise they will be limited to recommendations concerning candidates for congress and the Illinois general assembly.

See Harm in Dry Label.

It was expected among politicians that, following Dr. Safford's espousal of the Custer cause at the W. C. T. U. meeting, Homer K. Galpin, Custer's Cook county manager, and the other local wets nominally in his camp, would seek to prevent a formal indorsement by the dry organization. This organization, in the past, upon request, has withheld recommendations of candidates who, while pledging loyalty to the dry cause, have said that a dry label would do more harm than good.

Custer's declaration to the W. C. T. U. that he had always stood by prohibition and always expects to do so created a tremendous hubbub in the Custer county headquarters. So far as is known every ward committeeman lined up for him by the Emmerson forces is a wet.

Problem for Committeemen.

After the candidate's opening refusal to discuss the question of prohibition there were a number who said privately they couldn't "carry the load" in their wards, and now it is believed there will be a large number of them who will even refuse to mark their sample balolts for him.

The decision of the Anti-Saloon league also is expected to cut down a block of downstate support expected by Len Small. In the past—his being one of the indorsements kept more or less quiet—Small has had the support of the league with the "church vote." Much of this he will lose now.

Some of the votes that will switch because of this latest development are expected to go to Custer, but it is not believed by politicians that they will come anywhere near offsetting his losses in Chicago and other cities of the state because of his final acceptance of the label of prohibitionist.

Small in Predicament.

The Small managers are said to have foreseen the dry switch to Custer and this is reported to have explained their recent efforts to paint him as a wet in spite of any formal commitment from him following his ambiguous declaration when he announced his candidacy last September.

His predicament in connection with this problem is said to be one of the principal reasons that Small has not campaigned actively this year. He has not stumped the state as he used to do, and almost all of the Small speeches, including radio talks, have been made by others.

So far as is known Custer did not refer in any of his speeches yesterday to his new classification as the W. C. T. U.-Anti-Saloon league candidate. He spoke in the Quadrangle club at the University of Chicago and at several small ward meetings last night, but it was reported he did not refer to the prohibition issue.

Democrats Are Interested.

The Democrats were as much interested as any of the Republicans in the most recent of Custer's utterances on prohibition. The general opinion in their camp was that if the Galesburg man is nominated on his present platform he will be the easiest man they could have to defeat.

Their three leading candidates, Judge Henry Horner, the regular organization choice; Michael L. Igoe, and Bruce A. Campbell, are all wets, and the supporters of all three are unanimous in one thing—the certainty that no man who will "always stand by prohibition" can be elected this year.

Heretofore they had been encouraging their workers to aid Small by marking for him in straw votes and in other ways that might encourage his candidacy, but now they are hoping that Custer will be the opponent that faces their nominee in November.

The three other Republican candidates for governor, Attorney General Carlstrom, Edward J. Brundage and William H. Malone, are opposed to prohibition. The followers of each of the three said they were sure that votes previously lined up with Custer will come their way now. The Brundage camp, particularly, predicted that its candidate will benefit most from the shift in the Cook county vote.

UNWED FATHER LOSES PLEA FOR CHILD; JAILED

On Wednesday John Garcia, who is 26 years old and lives at 54 West Austin avenue, appeared for the third time at St. Vincent's orphanage and demanded that a chubby little boy there be given him. The police were called and he was arrested.

Yesterday Garcia was arraigned in the Chicago avenue court before Judge Justin F. McCarthy.

"That is my baby," he said. "I was not married to his mother and I let her have him. But now she is married to another man and has given the boy to the orphanage. I want him."

The judge ruled that the unmarried father had no legal right to possession of the infant. Garcai went to the Bridewell until April 18.

SPEEDS HIS RACE

Thomas J. Courtney, regular Democratic candidate for state's attorney, at Hotel Sherman yesterday. [TRIBUNE Photo.]

BRUNDAGE ASKS NEW BEER MOVE AS BUDGET AID

Edward J. Brundage, former attorney general, now a candidate for the Republican nomination for governor, telegraphed an appeal yesterday to all members of the Illinois delegation in congress to seek a reconsideration of the Beck-Linthicum resolution as the opening wedge toward the balancing of the federal budget by means of a tax on legalized beer.

"The people of Illinois," read the telegram, "are already staggering under an unbearable burden of taxation. The additional revenue necessary to balance the budget cannot be raised through any form of direct taxation within the capacity of your constituents to pay.

"Your most pressing problem can be solved without interfering with business and without adding to the already intolerable burden, and at the same time you can provide employment for thousands and raise the price of grain overnight."

DRY RAIDS MINUS WARRANTS MAKE RAIDERS LIABLE

Boston, Mass., March 31.—[Special.]—A dry agent has no right to raid a place without a search warrant and makes himself liable if he does so Commissioner Edwin C. Jenney ruled in federal court today as he dismissed a complaint against two defendants.

The defendants were Andrew De Marco of Malden, and James Sears of Raymond, N. H.

THREE INDORSED FOR PLACES ON SANITARY BOARD

Records of Candidates Are Reviewed.

The Tribune today resumes the publication of a series of reports on candidates for nomination in the April 12 primaries. Where it has recommendations to make to the voters of either party they will be included in the discussion of the favored candidates.

SANITARY TRUSTEES
[Three to be nominated]
REPUBLICAN

THE TRIBUNE recommends that Republicans vote for Guy Guernsey, Allen Healy, and A. W. Komarek. The first two are candidates on the Deneen slate. Komarek was indorsed on the "harmony" ticket.

Guernsey has served with distinction as a state representative, as clerk of the Probate court, and as a member of the Chicago city council. As an alderman from the 6th ward he was chairman of the committee on harbors, wharves, and bridges and was one of the drafters of the south park extension and Illinois Central railroad electrification ordinance. In the city council he was a staunch opponent of the last Republican city administration.

Healy Once U. S. Prosecutor.

Healey is a son of John J. Healy, former state's attorney, and is now associated with the law firm of Deneen, Healy & Lee. As an assistant federal district attorney under George E. Q. Johnson he participated in the solution and prosecution of several important cases including the Wharton-Cleaver mail robbery and the Titus Haffa liquor conspiracy case. He is 29 years old. After receiving his A. B. degree from Williams college he was graduated from the Harvard law school.

The third man on the Deneen slate is Paul Willis, retired president of the Kenwood Bridge company.

Komarek is a North Riverside real estate broker who since 1929 has been in charge of the real estate department of the sanitary district and has put that department on a paying basis. He converted a deficit of \$49,788 in 1927 to a net income of \$205,773 in 1931. In the same period the expenditures of the repartment were reduced from \$112,645 to \$15,793.

Other "Harmony" Candidates.

The other candidates on the "harmony" slate are Paul Rothenberg, committeeman from the 24th ward, who has held various jobs and now holds one of three created late last year by the west park board to "take care of" three committeemen; and Henry Nowak, who was sponsored by William S. Finucane, old city hall committeeman for the 11th ward.

Eighteen other candidates include Hector A. Brouillet, attorney for the sanitary district in 1925 and 1926, when the late Lawrence F. King was president of the board; K. M. Vitzthum, an architect who designed and supervised the erection of a number of large loop and near-loop buildings, including 333 North Michigan and One North La Salle.

SANITARY DISTRICT
[Three to be nominated]
DEMOCRATIC

The three regular organization candidates are now members of the board—Ross A. Woodhull, John Touhy, and J. L. Freeman. Touhy is completing his first six year term, and the other two were elected to vacancies in 1930.

Woodhull's record in the city council, particularly as chairman of the finance committee, won him his election to the board two years ago. He was considered a logical candidate for the presidency of the board when Thomas J. Bowler was elected to the post.

Touhy served several terms as a member of the city council from the 27th ward, and his service there brought him uniform indorsements of the Municipal Voters' league. While he was one of those indicted in the scandals of the "whoopee" period, Prosecutor John E. Northup gave him a clean bill of health, and he was acquitted.

Friedman is a furrier, a business man of some means who was new to politics when he was slated for the board two years ago. On the board he has made a reputation for attending to business and carrying his share of the load.

There are eight other Democratic candidates, among whom are Herman Weimer, a leader in the local organization of the Disabled War Veterans, who is on the Igoe ticket, and John P. Gibbons, an old Dunne-O'Connell man formerly clerk of the Criminal court.

TODAY'S POLITICAL MEETINGS

DEMOCRATIC.
GOVERNOR.

Igoe—Noon, Grand Opera house; 8 p. m., Prudential hall, North avenue and Halsted street; 9 p. m., Waters school, 2519 Wilson avenue; 10 p. m., Loyola gymnasium, Sheridan road and Loyola avenue.

STATE'S ATTORNEY.

Courtney—8 p. m., 3933 North avenue; 9 p. m., St. Veronica's hall, 3318 North Whipple street; 10 p. m., 5306 Lawrence avenue.

Hartigan—Noon, Grand Opera house; 8 p. m., Loyola gymnasium, Sheridan road and Loyola avenue; 9 p. m., Waters school, 2519 Wilson avenue; 10 p. m., Prudential hall, North avenue and Halsted street.

REPUBLICAN.
GOVERNOR.

Brundage—8:30 p. m., Granada Theater building, 6443 Sheridan road.

Carlstrom—Noon, Garrick theater; 8:30 p. m., 2458 West 38th street.

Custer—8 p. m., Kelly Junior High school, 42d street and California avenue; 8:30 p. m., Hubbard Junior High school, 62d place and Hamlin avenue; 9 p. m., Morrill school, 60th and Rockwell streets.

Malone—Noon, Cort theater.

STATE'S ATTORNEY.

Feinberg—10:30 p. m., Kelly Junior High school, 42d street and California avenue.

Swanson—Noon, Apollo theater; 1 p. m., Business Men's league, Hotel Sherman; 8:30 p. m., 2323 Devon avenue; 9:30 p.m., 2313 Lincoln avenue.

Notes of the Primary Campaign

Today Judge Horner and most of the leading Democratic organization candidates on the state slate will speak at Streator, La Salle and nearby towns. They plan to return to Chicago tonight.

Mrs. John T. Bunting Jr., president of the Seventh Congressional district, Illinois Federation of Women's Clubs, denied yesterday that William H. Malone, Republican candidate for governor, spoke at a Park Ridge rally under the district's auspices, as was announced by Malone headquarters and printed in THE TRIBUNE.

John E. Northup, first assistant state's attorney, a Republican candidate for attorney general, received the support of Past State Commander Edward A. Hayes of the American Legion, his headquarters announced yesterday, after Mr. Northup had spoken in Decatur.

Jacob D. Allen, Deneen candidate for clerk of the Superior court, has received the indorsement of a group of more than 2,000 judges and attorneys, his headquarters said yesterday.

Attorney Thurlow G. Essington is sponsoring a luncheon at the Union League club today for fifty business men in the interests of the Deneen candidates for sanitary district trustees—Guy Guernsey, Allan Healy and Paul Willis.

Elmer M. Walsh, Republican candidate for judge of the Municipal court, has been indorsed by the South Bryn Mawr Improvement association.

Louis P. O'Connell, independent Democratic candidate for state's attorney, speaking in Evanston and La Grange, assailed the tactics of "old gang" politicians and charged that a "sinister crowd" controls committees of otherwise respectable organizations who undertake to review the standing of candidates. He did not make the allusion plain.

State Representative Robert M. Woodward will be the guest tonight at an informal meeting at 180 East Delaware place. Mrs. Walter B. Wolf and Mrs. Waller Borden will hold a reception for him at 1020 Lake Shore drive at 8 p. m. on Monday.

Bandits Rob 5 Filling Stations in 10 Minutes

Two bandits driving a stolen automobile, held up attendants of five gasoline filling stations in the Chicago avenue district within ten minutes last night. The places held up and the amounts taken follow: 143 West Illin is street, \$21; 670 North Wells street, \$18; 140 West Kinzie street, \$5; 327 West Chicago avenue, \$20, and 341 West Grand avenue, \$12.

Woman Starts Fire with Oil and Is Fatally Burned

Burns suffered yesterday when her clothing was ignited as she tried to start a fire with kerosene, caused the death of Mrs. Mary Wojcik, 43 years old, 1722 West 14th place, in the county hospital last night. She was the mother of eight children. Her husband, George, 56, went to her rescue. He was badly burned.

Special—Friday, Saturday and Sunday

DUTCH MILL CANDIES

2 POUNDS FOR $1

THE QUALITY CANDY OF CHICAGO

OUR FAMOUS Katrina Assortment

Regular $1.50 value for $1. Special packed boxes of delicious Fruit, Nut and Hard Center Chocolates, Chocolate Creams, Caramels and Jellies. No mail orders—limit 2 boxes to a customer.

On sale in our Chicago, Evanston, Oak Park, Lake Forest, Hinsdale, Wilmette, La Grange, and Hammond Shops

ADVERTISE IN THE CHICAGO TRIBUNE

IT'S HERE

The new spring

Hart Schaffner & Marx

WORSTED SUIT with extra trousers

at $29.50

You know that Hart Schaffner & Marx would not drop quality to drop a price. Here they've done the very opposite; the quality is actually finer than ever before, the price is lower, the value the greatest in sixteen years

BASKIN

*State Street just north of Adams — Clark at Washington

336 N Michigan — *63rd St at Maryland — *Cor of Lake and Marion, Oak Park

*These stores are open Saturday evenings

LOBLAW MONEY-SAVING VALUES

"SPECIAL" DOMINO PURE CANE SUGAR — 5 Lb. Pkg. 24c — 10 Lb. Cloth Sack 47c — Limit 2 Pkgs. to a Customer

"SPECIAL" SUNBRITE CLEANSER 3 cans 13c — "DOUBLE ACTION"

Fresh Fruits and Vegetables
On Sale Until Saturday Night, April 2nd Only

EXTRA FANCY ASPARAGUS	Tender Green Spears	Per Bunch Average Wt., 2 Lbs.		29c
SELECTED QUALITY CUCUMBERS	Good Size	2	for	25c
FLORIDA FINEST ORANGES	Extra Large Size	Per Doz.		39c
EXTRA FANCY APPLES	Rome Beauties	4	Lbs.	23c
ICEBERG HEAD LETTUCE	Good Size Heads	2	for	13c
SELECTED QUALITY TOMATOES	Red Ripe	2	Lbs.	25c
CALIFORNIA CELERY	Tender White Stalks	2	for	13c

"SPECIAL" POPS — THE CHILDREN LOVE 'EM — Rice Pops 2 pkgs. 21c — Wheat Pops 2 pkgs. 17c

"SPECIAL" DROMEDARY FANCY WHOLE SEGMENTS GRAPE FRUIT — No. 2 Size Can 10c — "Saves Time and Trouble"

"SPECIAL" —SUNSHINE— MARSHMALLOW TOASTIE COOKIES Per lb. 17c — BAKED FRESH EVERY DAY

"SPECIAL" ELAM'S PANCAKE AND WAFFLE FLOUR — 100% Pure 5 lb. bag 39c — 2 1¼-Lb. Pkg. 23c

"SPECIAL" HEART OF INDIANA TOMATOES — Full Standard Quality — 4 No. 2 Size Cans 29c

CORN	Del Monte Tiny Kernel	2	No. 2 Size Cans	25c
PEAS	Del Monte Early Garden		No. 2 Size Can	16c
PRESERVES	Edwards' Ass't Flavors		20 Oz. Jar	23c
COCOA	First Prize		2 Lb. Can	19c

"SPECIAL" SUN SWEET CALIFORNIA PRUNES — FANCY SANTA CLARA — 3 1 lb. Cartons 25c — Large Size Fruit

"SPECIAL" LUX — Small Pkg. 2 for 19c — Lge. Pkg. 23c

"SPECIAL" CLOROX — Does the Job You Dread — 2 Bottles 29c

O'CEDAR	Favorite for Years		Per Bottle	23c
SOAP	Lux Toilet	3	Bars	23c
APRICOTS	Extra Fancy Blenheim		Per Lb.	19c
BEANS	Hand Picked Great Northerns	3	Lbs.	10c

"SPECIAL" CHASE AND SANBORN'S OR DEL MONTE COFFEE 1 lb. can 32c — "ALWAYS FRESH"

ITEMS MARKED "SPECIAL" ON SALE UNTIL WED. NITE, APRIL 6TH

LOBLAW GROCETERIAS

OWNED AND OPERATED BY JEWEL FOOD STORES INC.

ANTI-DRY GROUPS PRESS FOR WET G.O.P. DELEGATES

Ask All Candidates How They Stand.

BY ARTHUR EVANS.

Anti-prohibition organizations yesterday took up the movement launched by B. W. Snow, Republican county chairman, to elect anti-prohibition delegates to the Republican national convention.

MRS. LESLIE WHEELER.

The Woman's Organization for National Prohibition Reform, which claims 80,000 members, swung in with a call to all candidates for national delegates to express publicly their stand on the wet and dry question.

Mrs. Leslie Wheeler and Mrs. William H. Mitchell, co-chairmen of the Illinois division, issued this statement:

"The people of Illinois who have gone on record repeatedly against the 18th amendment should be glad of the opportunity to follow Mr. Snow's leadership in so worthy a cause as electing a wet delegation to represent them at the convention."

Four Questions Asked.

The Crusaders meanwhile took up the question of the state conventions April 22, which elect delegates-at-large to the national conventions. A letter signed by Seymour Wheeler, commander of the Illinois division of the Crusaders, was sent to all Republican and Democratic candidates for governor by Col. Ira L. Reeves, manager of the Crusaders, putting up four specific questions to them:

"We wish to inquire of you," read the letter to the governorship candidates, "whether if nominated for governor, you will:

"1. Sponsor a plank in the state platform of your party calling for immediate modification of the Volstead act and for submission of the eighteenth amendment to a popular vote of the people of the several states.

"2. Sponsor the appointment of delegates-at-large to the national convention of your party in June who will indorse the above plan.

"3. Sponsor the nomination of a candidate for President who stands for modification of the Volstead act and submission of the eighteenth amendment to a popular vote.

"4. Use your influence to see that the delegates to the national convention of your party are instructed accordingly.

"Wrought Great Havoc."

"National prohibition has wrought great havoc in our country. Not only has it contributed in a large measure to the nation's financial difficulties, but it is responsible for a great part of the reign of crime and corruption which now threatens law and order throughout the land. Prohibition has defeated every end it sought to accomplish, both morally and economically, and now constitutes a cancerous growth on the nation."

Outstanding Issue.

The letter stated that the Crusaders have one objective, and that is national prohibition reform.

"As prohibition is beyond question the most outstanding of all the issues," it said, "it is difficult to see how either or both of the major political parties can escape it in their platforms.

"The mechanics of prohibition reform is now entirely in the hands of elected officials representing both political parties, therefore prohibition must of necessity be recognized as a political issue."

Camera Portrays Home Life of Women Whose Names Will Appear on Ballots

Mrs. Harriet Edwards, wife of former Judge Claire C. Edwards of Waukegan, who is a candidate for delegate to Republican national convention in Tenth district. [TRIBUNE Photo.]

Mrs. Mary Jordan, candidate for Republican nomination for state representative in Thirteenth district, in home at 7930 Evans avenue. She is noncommittal on the prohibition issue. [TRIBUNE Photo.]

[TRIBUNE Photo.]
Mrs. Mary Birkemeir Quinn, Republican of 41st ward, wife of lawyer and sole woman candidate for ward committeeman in the city.

[TRIBUNE Photo.]
Miss Luella M. Bither, an attorney and candidate for alternate delegate to the Republican national convention in the Second district.

Explode Bomb Near Cicero Studio of Station WHFC

Cicero police last night were investigating the explosion of a black powder bomb early yesterday in a corridor on the third floor of the Sokol Slavsky building, 6236 West 22d street, in the suburb. The bomb, which caused $100 damage, exploded a few feet from the door opening into the studios of WHFC, a radio station over which Republican candidates for office have made speeches recently.

Woman Loses $4,000,000 Suit for Share in Estate

St. Paul, Minn., March 31.—(AP)—Mrs. Louise Fletcher of Goldfield, Nev., today lost suits to collect approximately $4,000,000 from the estate of John Butler, local contractor who died in 1926. The defendants, who were members of the Butler family, included Justice Pierce Butler of the United States Supreme court. Mrs. Fletcher claimed to be a daughter of John Butler. She was excluded in the will.

G. O. P. WILL LOSE IF DRY, WOMAN CANDIDATE SAYS

Mrs. Edwards Urges Wet Plank for Patry.

BY VIRGINIA GARDNER.

The Republican party is doomed in the coming election if it does not incorporate a wet plank in its platform, Mrs. Harriett E. Edwards, wife of former Judge Claire C. Edwards of Waukegan, declared yesterday. Mrs. Edwards is a wet, anti-Hoover candidate for delegate to the national Republican convention from the Tenth congressional district.

"I am against Hoover because I am a loyal Republican and can see no hope for a Republican victory with Mr. Hoover as a candidate," Mrs. Edwards said in an interview in her home, 445 North Genesee street, Waukegan.

"All over the United States the people want a change. They also want a change from prohibition. I can see that. I'm not an ostrich, like the W. C. T. U. ladies.

Prefers Saloons to Speakeasies.

"I'm so wet that I'd even welcome back the old saloons as preferable to speakeasies. At least they were under federal supervision, had respect for the law and protected minors.

Mrs. Edwards is the mother of three children, Erskine, a student at Notre Dame university; Avis, a Waukegan High school pupil, and Eleanor. She is a good cook and housekeeper, likes contract bridge, and mends her husband's socks. She thinks she'll beat her six men opponents.

Mrs. Mary Berkemeier Quinn of 6239 McClellan avenue, lawyer and wife of a lawyer, is the sole woman candidate for the job of ward committeeman. She is a Republican candidate in the 41st ward, with four men opponents.

She has an A. B. from Vassar college, an LL. D. from the Yale law school, and an M. A. degree from the University of Wisconsin. As a lawyer, she said, she thinks she's better qualified to nominate Circuit and Superior court judges than her opponents. As for the liquor question, "it's a social, not a political problem," she said.

Mrs. Jordan Noncommittal.

Mrs. Mary Jordan, 7930 Evans avenue, who said she "would not commit herself on the wet and dry question," is a candidate for the Republican nomination for state representative from the 13th district. Her husband is an electrical engineer.

Miss Luella M. Bither, 30 years old, of 1027 East 46th street, candidate for alternate delegate to the Republican national convention from the 2d district, is running on a wet, anti-Hoover platform. She is an attorney in partnership with her father, William A. Bither, at 127 North Dearborn street.

The Costume Bootery of

O'CONNOR & GOLDBERG

at 23 Madison, East

. . . MAIN FLOOR ATTRACTIONS IN CHICAGO'S SMARTEST BOOTERY THAT ARE ESTABLISHING NEW RECORDS IN VALUES . . . FOR FASHIONABLE FOOTWEAR . . . AT

$8.50 $10.50 $12.50

Special— O-G TINY NET SILK STOCKINGS of sheer 3-thread 95c

THE O-G COSTUME BOOTERY . . . at 23 Madison, East
THE O-G SHERIDAN ROAD BOOTERY . . . at 4616 Sheridan Road

First of an April Series of Special Values for Sportsmen

THE STORE FOR MEN

MARSHALL FIELD & COMPANY

Amazing—

THE FINEST LEATHER

GOLF BAG

we've seen for the price

Seven-inch, plenty of room for a full set, all elk tanned leather, soft, pliable, flexible . . . hood, ball and shoe pockets, all with sliding fasteners . . . heavily padded shoulder strap. A bag to be really proud of. Shop all you want, we're sure you won't find a better value for

$6.95

This style in 6-inch size, with ball pocket only, $5.95. In 5-inch size, with ball pocket only, $4.45

Limited Number of

SILVER KING BALLS

$5.95 Dozen 55c Each

1.55—1.68 size and weight, mesh or dimple markings. Every golfer knows the regular price of Silver Kings, so the remarkable value at this price is very evident

SPORTSMAN'S FLOOR—THE FIFTH

Also Fourth Floor, Main Store—Evanston and Oak Park Stores

SAKS-FIFTH AVENUE CHICAGO

A Special SALE of Misses' and Women's *DRESSES*

35.00 made to sell at 75.00

55.00 made to sell at 110.00

A limited quantity of very lovely afternoon dresses—printed and plain silk crepes—with true Saks-Fifth Avenue distinction in fashion, material and finishing. All new Spring things and made to sell at much higher prices.

Misses' and Women's Fashions Second Floor

This Spring it's

Mesh Hose

520—a small mesh silk hose.
2000—a medium mesh silk hose.
Both formerly 2.95
Both now 1.25

PEEP-TOE to wear with sandals, very fine mesh. Double-mesh toe. 1.85

465—a large opera mesh hose. *Formerly 4.95* now 2.95

Hosiery, Street Floor

TOILETRIES

YARDLEY'S combination powder and cream. *regular price of powder only* both 1.00

COTY'S combination powder and perfume in L'Origan, Chypre, Emeraude, Styx, L'Aimant, Paris, at the *regular price of powder only* both .89

WE MODERNS' face powder. *regularly 1.95* 1.45

SAKS-FIFTH AVENUE hand and bath soap. *regular 1.95 box* 1.45

SAKS-FIFTH AVENUE French hand and bath soap........ *regular 2.00 box* 1.50

Cosmetics, Street Floor

Permanent Address—North Michigan at Chestnut

NO. SIDE WARD RACES A MAZE OF ACROBATICS

Wets and Drys Flipflop Around Together.

BY ARTHUR EVANS.

The sweet muddle of modernistic Cook county Republican politics is perhaps nowhere better exemplified than in the ward committeeship scrimmages on the north side. It's a fantasmagoria of patronage, flipflops, privileges, and protection, rackets, night clubs, speakeasies, and beer parlors and of dripping wet politicians making political whoopee for dust covered dry candidates.

The area lying between the Michigan boulevard link bridge and Irving Park boulevard, some four and a half miles to the northward, and between the lake and the north branch of the river, is carved into five wards, each of which has its battles.

G. O. P. Battle in the 43d.

In the 42d, both Republicans and Democrats are putting on roaring melees. For the Republicans, Richard Prendergast is opposing Charles E. Peace, present committeeman, whose activities run back to the days when he was a precinct captain under Fred Busse [elected mayor in 1907], when the old 21st ward was the home of more big shots in public life than any other ward.

With Lincoln park patronage gone up the spout this time the Prendergast camp holds that Peace is vulnerable. The Lincoln park patronage went to Ernest W. Turner, former legislator, who is running again for the assembly. He is with Emmerson-Custer. Turner entered for committeeman, but pulled out. Peace has been committeeman since 1920, and has some influential backers, but this year his organization is crippled by lack of jobs.

Peace Sides with Small.

Even the fact that Mr. Peace was born in Mt. Vernon, home town of Gov. L. L. Emmerson, has failed to land him a single broom and shovel man on the Lincoln park payroll. He is with Small and Swanson. Prendergast is with Brundage and Feinberg. The Deneen entry is Harry J. Busch, an assistant state's attorney. Others are James C. Christensen, James Murray, and A. D. Gumm.

Edward J. Brundage, candidate for governor, in his speeches has charged that Capone is seeking to extend his sphere of influence into this ward, which includes Streeterville and part of the Gold coast.

For the Democrats, William J. Connors is running for committeeman and also for the vacancy in the legislature caused by the absence of Representative Lawrence C. O'Brien in Leavenworth federal penitentiary. The Igoe camp is backing Everett Jennings, a lawyer of standing who was entered by some business groups, for committeeman, and Jennings in turn has a hookup with Charles A. Meier for legislator. Other candidates for committeeman are Francis Calugi, John F. Lydon, E. Holmboe, and Robert E. Cassidy.

Burmeister vs. Litsinger.

In the 43d ward Charles G. Burmeister, present Republican committeeman who is supporting Custer and Feinberg, is opposed by Edward R. Litsinger, former reviewer, of the Deneen camp. Other Republican candidates are John Simich, Alfonso J. Blackburn, Robert Otto, Grover Sutherland, and Frank Palla.

Mathias [Paddy] Bauler, is without opposition for Democratic committeeman.

Thomas O. Wallace, Circuit court clerk and Brundage manager, is opposed for reëlection as Republican committeeman in the 44th ward by Joseph Jay Miller of the Deneen group and by Herbert W. Auw, who was Wallace's choice for state senator last time and is now traveling with Snow. Wallace, the solitary Brundage committeeman on the county committee, was indorsed for reëlection as Circuit court clerk by the Harding-Emmerson combination, but when Brundage entered the governorship race, Wallace went with his old associate.

Homer K. Galpin, Cook county manager for Custer, soon afterwards gave orders that the ax must swing on all the Wallace men on the Lincoln park pay roll.

A Wet Boosting for Dry.

The orders were to give all Wallace's patronage to Ald. Oscar F. Nelson of the 46th. Wallace's men say this has served to increase his strength, due to protests in the ward that Mr. Galpin, who ordered the guillotine to be set up, has in a measure been made boss of Lincoln park through Gov. Emmerson. They theorize this is maybe the Egyptian idea of park consolidation.

The Wallace men argue that after Gov. Emmerson's importation of Homer from the west side 27th, one of the wettest wards in Chicago, to direct the Lincoln park patronage on the north side in behalf of Omer N. Custer, the picture is completed by Custer's dry speech before the W. C. T. U. Wallace says this hoists the W. C. T. U. flag over the headquarters of the three Homers—the wet Homer Galpin, the bone dry Homer Tice, and the dry Omer Custer—at the Morrison hotel.

An Added Complication.

The situation is further complicated by the fact that Donald V. Steger, who was brought out by the Deneen camp against Wallace for Circuit court clerk, lives in the same ward as Wallace. The Emmerson-Galpin-Custer headquarters in the ward has thrown in with the Deneen camp for both Steger and Miller, Wallace's opponents for Circuit court clerk and for committeeman. It is rated the toughest fight the ward has had in years.

For the Democrats Committeeman Raymond W. Moore has no opposition.

The headache zone continues into the 45th. Here Ald. William H. Feigenbutz, the political shadow of Ald. Nelson, is up for reëlection as Republican committeeman. He was with Harding-Galpin-Nelson-Emmerson for Custer and was slated for Superior court clerk. The day the news seeped out that by Galpin orders the Wallace men were to be turned out of Lincoln park and the jobs given to Nelson, Feigenbutz flopped from Custer to Small, or from one dry to another dry. Other candidates are Stanley C. Armstrong, who is for Brundage, Thomas J. Giblin, and Konrad Huhn.

Weber Opposed by Brieske.

On the Democratic side, Charles H. Weber, present committeeman, is opposed by Leo M. Brieske, carrying the Michael Igoe banner. Weber, who is a county commissioner, was joint author of the Weber-O'Grady bill to repeal the Illinois search and seizure act, and he is also running for the Democratic nomination for congress in the 10th district.

The old similar name dodge has been worked to a farewell in this ward. Other committeeman candidates are F. Bieschke, John P. Weber, Adam R. Weber, J. Brieske, and Edward A. Brieske.

Ald. Nelson, floor leader of the old city hall régime, which was defeated a year ago and now the north side representative in the Harding-Galpin-Nelson-Emmerson setup, is running for committeeman in the 46th ward. He is for Custer and Feinberg. Rush B. Johnson, an attorney who has lived in Lake View since 1904, is strong for Brundage, and he has been directing questions at Ald. Nelson regarding the closed Lake View State bank, asking whether the bank had contributed to various Nelson campaign funds.

Points to Nelson's Record.

Johnson has been distributing cards which say: "Ald. Nelson: Graduated from Socialist party, 1915; graduated from Democratic party, 1927; graduated from old city hall Republican party, 1932. Has joined the Emmerson-Custer drys and now seeks to boss all the Republicans of the 46th ward by being elected committeeman.

"Emmerson-Custer-Ald. Nelson: Nobody knows how DRY we are."

Other Republican candidates are Paul F. Pomeroy, a former assistant city prosecutor under the old city hall administration; Clarence T. Peterson, Carl Emil Liedberg, Axel Johnson, and Max Cohen. The present committeeman, Harry Klatzco, is not running. His friends are circulating reports that Klatzco's brother, Police Lieutenant Louis Klatzco, has been sent to the "sticks" due to the political quarrel over the committeeship.

On the Democratic side, Joseph L. Gill, chief clerk of the Municipal court, is opposed by A. Paul Holleb.

HORNER CLAIMS WILL CO. AFTER RALLY OF 1,600

Joliet Auditorium Jammed for Meeting.

Judge Henry Horner, Democratic candidate for governor, and Mayor Cermak last night addressed 1,600 Joliet voters who filled every seat in the chamber of commerce auditorium in that city and overflowed into downstairs rooms to listen to the speeches broadcast through amplifiers. Afterwards party leaders expressed the opinion that the meeting and an earlier gathering had changed Will county from the doubtful column into the list of counties supporting the regular organization state ticket.

Before the meetings local experts had believed that the territory was particularly friendly toward Michael L. Igoe and Bruce A. Campbell, both candidates for governor opposing the organization slate.

Horner a Favorite.

Mayor Cermak also addressed the precinct committeemen of the county at a dinner held previous to the meeting, and it was said a majority of the county committee was present and, although no action was taken, stood ready to declare for Judge Horner.

The trend claimed by the Horner partisans was credited largely to J. V. McCarthy, county chairman for Horner, who predicted that the Democrats will cast 10,000 votes in the primary and estimated that 65 per cent of that total will go to the regular organization candidate. Thomas F. Donovan, state committee chairman and a candidate for lieutenant governor, whose home is in Joliet, said the estimate was conservative.

"Horner a Vote Getter."

"The success of the Democratic party in the fall election," Mayor Cermak told the precinct committeemen, "can be achieved only through the nomination of Judge Horner. He has demonstrated by his vote-getting strength in Cook county and by the popularity which has developed for him downstate that he will be nominated and elected."

Judge Horner emphasized particularly his pledge to reduce the cost of the state government and to use the power of the governorship toward lowering taxes for local governmental purposes. Appearing with him were several other candidates, including William H. Dieterich, candidate for United States senator, and Judge Otto Kerner, candidate for attorney general.

Igoe spoke last night at Waukegan and Evanston and at the former city was greeted by 400, which is considered a crowd for a Democratic meeting there. It had been arranged by Mayor Peter W. Petersen and Attorney James G. Walsh, another Lake county leader, who also spoke.

Doubts Qualifications.

Igoe said that neither Judge Horner nor Campbell has qualifications for the governorship equaling his own and predicted an "overwhelming defeat" of Judge Horner in Cook county and a "defeat" for Campbell downstate. He protested against the state central committee's indorsement of Judge Horner, charging that Mayor Cermak had sought to force his own selections "down the throats" of the Democrats.

"The people of Chicago have become disgusted with Cermak's activities in this campaign," he said.

Campbell issued a statement that the controversy between Mayor Cermak and Igoe over the latter's opposition to the Kelly plan in the state general assembly is a "straw man" that has nothing to do with the issues of the governorship campaign.

SIX OF STATE CANDIDATES GET DENEEN BACKING

The Deneen Republican organization, it was announced yesterday, will support several state candidates in the primary in addition to John E. Northup, candidate for state's attorney, whom it has backed from the beginning.

At a meeting of the executive committee of the group it was agreed that the sample ballots used by its workers will carry crosses before the names of the following:

United States senator — Otis F. Glenn.

Lieutenant governor—Fred E. Sterling.

Secretary of state—William J. Stratton.

State auditor—Harry G. Wright.

State treasurer—C. Wayland Brooks.

Congressman at large—Carl H. Zeiss.

The announcement included a statement that no preference will be indicated for any governorship candidate on the fascimile ballots.

REBUILDING SALE

Women's and Misses' Smartest

Fur Trimmed Spring COATS

$29.50, $39.50, $49.50 Vals.

$25

Rare collection of smartest models — blacks, grays, tans — with Miller furs on cuffs and collars— Shop today or Saturday for your Spring Coat—at this low price.

Fur Jacquettes—$55 to $75—today and Saturday, $35

A Deposit Holds Selection

MILLER & CO.

166 North Michigan Avenue (Near Randolph St.)

Scrip and Tax Warrants Accepted

ADVERTISE IN THE CHICAGO TRIBUNE

CARSON PIRIE SCOTT & CO

When a Hard-Working Economist and a Brilliant Fashionist Put Their Heads Together This Is What Happens!

A Sale— Friday and Saturday

New Hats

$7.50

These hats were selected with great care and forethought. There are many versions of the brim (including the sensational sailor). Stitched felt is hardly known to many because it is so new—that is here and so are stitched bakus and wools. Then cord twist! hand knotted and hand looped, combined with grosgrain to make the newest turban there is. Milanac, Ballibuntal, Italian Milan, and Souffle straws, perky with bows and creases. There is every headsize and color.

Main, Trotteur and Junia Sections, Fifth Floor.

A NATION-WIDE FOREMAN & CLARK

SPRING SALE of SUITS and TOPCOATS

GUARANTEED $25 VALUES — Regular F&C Price $15 — $11.75

GUARANTEED $30 VALUES — Regular F&C Price $20 — $15.75

GUARANTEED $35 VALUES — Regular F&C Price $25 — $19.75

GUARANTEED $45 VALUES — Regular F&C Price $35 — $26.75

SACRIFICING ALL PROFITS TO BUILD CUSTOMER CONFIDENCE

... and Beat the Latest Drop in the Clothing Market NOW!

Again Foreman & Clark smash all clothing traditions! Again, Foreman & Clark are true to public confidence... This time with the most daring clothing sale ever known. A nation-wide Foreman & Clark Spring Sale—right at the opening of the season! A complete sacrifice of all profits on new Spring suits and topcoats.

But it had to be! We wouldn't let conditions, and the latest drop in the clothing market, beat us or make us betray customer confidence. So here is our answer, ringing and echoing from coast to coast: "SMASH TRADITIONS, BEAT CONDITIONS, BUILD CONFIDENCE, DOUBLE VOLUME. Give the men of America the most revolutionary clothing values they have EVER been offered, NOW!"

Choose from Newest Spring Styles, Fabrics

Every one of the suits and topcoats presented in this gigantic sale is a new Spring style... an advance fashion designed and hand-tailored in Foreman & Clark factories to sell this Spring at Foreman & Clark's guaranteed prices.

Sacrificing Profits—but Not Reputation

Most clothing sales are a complete betrayal of customer confidence. HERE IS ONE THAT IS NOT. We said we would sacrifice profits *but not our reputation.* Every article a sincere, dramatic reduction from regular price.

The First Legitimate Clothing Sale Ever Introduced at the Beginning of a Season!

LOOK!—at these Reductions THINK!—what You SAVE

1.00 Caps	.75	5.00 Trousers	3.85
1.50 Caps	1.15	6.50 Trousers	4.85
2.50 Felts	1.95	12.50 Boys' Suits	9.25
3.50 Felts	2.65	30.00 Tuxedos	22.75
2.50 Corduroys	1.85	2.50 Tuxedo Vests	1.95
3.50 Trousers	2.65	5.00 Tuxedo Vests	3.85
4.00 Trousers	2.95	10.00 Sport coats	7.65
		12.50 Sport coats	9.40

NO UNDERHANDED MARK-UPS

NO SPECIAL PURCHASES

ALL REDUCTIONS GENUINE

UNUSUAL—A LEGITIMATE SALE

FOREMAN and CLARK

Originators of Trade Up-Stairs and Save $10

Uptown Store Wilson & Kenmore

Loop Store Washington & Dearborn

Both Stores Open Evenings This Week

MYSTERY WOMAN TURNS BABY HUNT TO PHILADELPHIA

Private Detectives Visit Lindbergh Estate.

New York, March 31.—[Special.]—With the main hope for the return of Col. Charles A. Lindbergh's baby still resting in the efforts being made by three Norfolk negotiators, the center of the mystery veered today to Philadelphia as reports came that the baby was a captive in or near that city.

These reports, although lacking proof, dovetailed with the activities of the three Norfolk men—Admiral Guy H. Burrage, the Rev. H. Dobson Peacock and John H. Curtis—by reason of the unexplained flight of Mr. Curtis to Philadelphia last Saturday.

The possibility that Philadelphia may figure in the case rose when it became known that a woman had called upon Mrs. Walter C. Hancock, a Philadelphia woman prominent in club life, last week and given her what she believed to be important information about the Lindbergh baby.

Mystery Woman Gives Clew.

This was disclosed by Director of Public Safety Kern Dodge, who declined, however, to reveal the woman informant's name, or anything of her story.

The woman is said to be a child's nurse who formerly lived in New Jersey. Why she chose Mrs. Hancock as the recipient of her information was not clear, but when she telephoned her she asked whether she knew any friends of Col. or Mrs. Lindbergh. Although Mrs. Hancock told her that she did not, the woman asked and received permission to call on her. Mrs. Hancock informed the police and a detective was hidden in the room when the woman arrived. He took down her story and she has been followed since.

Meanwhile the Philadelphia angle of the case appeared in another fashion when Morton Bernstein, head of the central detective bureau of Brooklyn, and said to be the detective who heard the story told by Mrs. Hancock went by automobile to Hopewell accompaned by Samuel Krasnow, one of his operatives. They spent an hour and a half in the Lindbergh mansion. They did not see Col. Lindbergh but talked to a representative of the family.

Clew in Drug Raids.

Krasnow said that a fortnight ago, after narcotic raids in Brooklyn, two suspicious characters called at the detective bureau offices at midnight and told the persons there to watch a certain building in Brooklyn until 5 a. m.

As a result of what happened, he said, they believed they were on the way to make a contact with the kidnapers. He refused to discuss the information given to Mrs. Hancock, saying that their lives "would not be worth 2 cents if certain facts got out."

At the offices of the detective agency in Brooklyn an even more bizarre story was told by an aid of Bernstein. The two mysterious visitors, he said, told the detectives to go to a certain place in the outskirts of Philadelphia.

The information given by the mysterious Philadelphia woman is understood to have been that a man of her acquaintance arrived home greatly excited the night of the kidnaping and later he and his wife took articles of food from the house which corresponded with items of the baby's diet as made public by Mrs. Lindbergh. Whether this was all the information the woman gave could not be learned, but Mrs. Hancock said the woman was certain the baby was in Philadelphia or near by.

Efforts of newspaper men in Norfolk to obtain information from Admiral Burrage about negotiations in Philadelphia elicited no denial that there were such negotiations.

There was no evidence during the day of any further progress by Admiral Burrage, Dean Peacock, and Mr. Curtis.

Wife Sues Young Cushing for Divorce on Charge of Cruelty

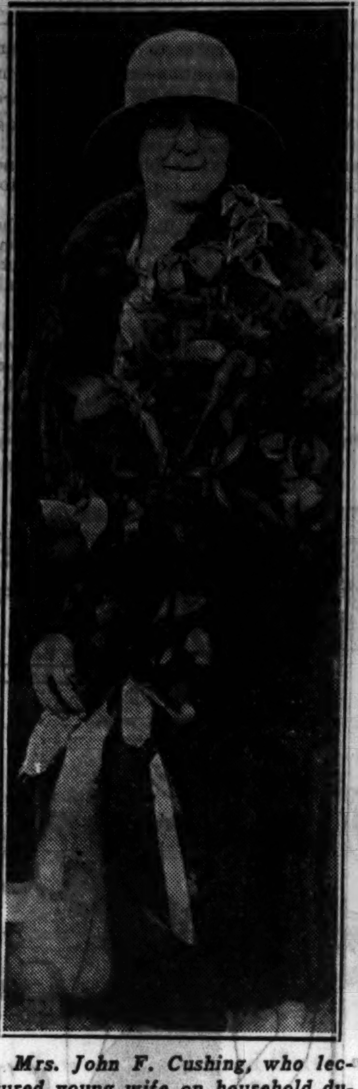

Mrs. John F. Cushing, who lectured young wife on household duties, according to divorce bill.

Mrs. Alice J. Cushing, who yesterday brought divorce suit, portraying the role of wallflower into which she says she was thrust by her husband's parents. [TRIBUNE Photo.]

Francis J. Cushing, against whom wife filed suit for divorce.

John F. Cushing, wealthy father of youth sued for divorce on charge of cruelty.

Col. Noble B. Judah Named Aid to Secretary of War

Announcement was made yesterday of the appointment of Col. Noble Brandon Judah as civilian aid to the secretary of war for the 6th corps area. The announcement was received by the Military Training Camps association. Col. Judah served as civilian aid to the war secretary for five years before he went to Cuba as American ambassador.

Accused by Drys; Vanishes, Leaving a Suicide Note

Charles Sirak, 48 years old, 3565 Pennsylvania street, Gary, was arrested two weeks ago on a charge of violating the Indiana prohibition laws and subsequently released on bail. Yesterday Sirak's coat and hat were found on the lake front at Whiting. In the coat was a note saying that he had committed suicide.

KAUFMAN, HAMLIN AND RYAN POSTERS STILL DECORATE LOOP POSTS

Scores of posters advertising the candidacies of M. Duke Kaufman, John V. Ryan, and Harry F. Hamlin for judge of the Municipal court still decorate posts in the loop in violation of a city ordinance, a survey revealed yesterday. Other candidates, whose names and faces adorned the posts two weeks ago, ordered the placards removed.

At the time the first survey was made, the bill posters union announced that no union poster had put up the placards. Several of the candidates, including Hamlin, said they had not given permission for posting of the placards and would have them removed.

Police found that the posters were glued so tightly that it would be a tedious task to remove them from the iron posts.

YOUNG WIFE ASKS A DIVORCE FROM FRANCIS CUSHING

Says He Made Her Slave in Servantless Home.

"Before our marriage Francis used to tell me I was as beautiful and pure as a lily, but afterwards I became just a wallflower," Mrs. Alice J. Cushing, 20 years old, declared yesterday after she had filed suit for divorce against Francis J. Cushing, 900 Edgemere court, Evanston.

Cushing is the son of John F. Cushing, millionaire president of the Great Lakes Dredge and Dock company, and is an employé of that company. His wife now lives at 30 Pine avenue, La Grange.

Slave of House, She Says.

Mrs. Cushing was the slave of the 13 room house in Evanston which was a wedding present from her husband's parents, she charged in her bill, filed by Attorney Harry X. Cox in the Superior court. The couple were married last June, immediately after young Cushing was graduated from Notre Dame university.

The gift of the house contained no provision for servants to maintain it, and Mrs. Cushing had to do all the work herself, she charged. Sunday dinner invitations to the home of her parents-in-law, she declared, were only an excuse for lectures on the proper duties of a young housewife.

Charges Overload of Guests.

She charged further that her mother-in-law pampered Francis and encouraged him to entertain lavishly in the servantless home. She frequently had to prepare refreshments for 50 guests, the young wife asserted.

She also charged her husband with cruelty. He invited his former sweethearts to their home and taunted her with his reminiscences concerning them, Mrs. Cushing alleged. She declared that while they were on their honeymoon last June, in Portland, Ore., her husband tried to make a date with another girl.

He struck her on two occasions, the bill charged. Once, she asserted, he hit her because she would not get out of bed at 4:30 a. m. to go to church.

Burns Fatal to Man Hurt in Coffee Urn Explosion

Jack Fried, 40 years old, 119 West Chestnut street, died yesterday at the Henrotin hospital of scalds and burns suffered on Tuesday when an explosion destroyed four coffee urns in the restaurant of Calvin Webb at 339 South La Salle street, where Fried was employed.

GAY LONDON CAFE OF "NAUGHTY 90S" UP FOR AUCTION

[Copyright: 1932: By the New York Times.]

LONDON, March 31.—Romano's restaurant in the Strand, the center of London's gayest life in "the naughty '90s" will be sold at auction soon.

The restaurant was established 70 years ago as a fried fish shop but its prominence did not come until Doyly Carte, producer of Gilbert and Sullivan operas, discovered "the best macaroni in town" could be had there.

It was rebuilt after a fire in 1894 and soon artists, literary men and even King Edward became its patrons.

NOT FOR YEARS . . . .
Have We Sold
Welsch Margetson & Co.
London Made Pure Silk Foulard Ties
at $2.00
A man's tie, with service and style woven into every strand. Neckwear that by its unmistakable beauty and distinction appeals to men of taste.
A. STARR BEST
Randolph and Wabash . . . Chicago
FINE CLOTHES for MEN

Good Taste
in more ways than one . . . invites your selection of these delightfully satisfying dinners.
They're like you'd have in a fine home—in their perfection of flavor.
Today's 75c Dinner
FRUIT COCKTAIL — TUNA FISH COCKTAIL
NEW YORK CLAM CHOWDER — TOMATO JUICE
CONSOMME WITH NOODLES
GREEN ONIONS AND RADISHES
BROILED WHITEFISH, DRAWN BUTTER
FRIED ROCKY MOUNTAIN TROUT, BROWNED BUTTER SAUCE
FRIED SPRING CHICKEN, NATURAL SAUCE
ROAST PRIME RIB OF BEEF AU JUS
VEGETARIAN PLATE DINNER
ROAST LEG OF LAMB, MINT SAUCE
BROILED VEAL CHOP WITH KIDNEY AND BUTTERED PEAS
SARDINE AND DEVILED EGG SALAD PLATE
MASHED AU GRATIN, CREAMED, PARSLEY BUTTERED, MASHED POTATOES OR POTATO SALAD
BUTTERED WAX BEANS
RASPBERRY LEMON SHERBET
PINEAPPLE CHEESE SALAD, FRENCH DRESSING, OR HEAD LETTUCE WITH THOUSAND ISLAND DRESSING
BUTTERSCOTCH PIE — NUTMEG CUSTARD PIE
APPLE PIE — NORWEGIAN PRUNE PUDDING
SPICE CAKE, BLACK WALNUT ICING
ROYAL ANN CHERRIES
COCOANUT CHOCOLATE BALL
STRAWBERRY, MINT, WALNUT, NEW YORK ICE CREAM
ROQUEFORT CHEESE
RAISIN CREAM MUFFINS OR CORN BREAD
FRENCH, PARKER HOUSE OR DINNER ROLLS, WHITE, RYE OR GRAHAM BREAD
COFFEE — MILK — CHOCOLATE — BUTTERMILK — TEA
S
35c
45c
60c
Luncheons 11 to 5
75c
$1
Dinners 5 to 8
A la carte service at all hours
Perfect Coffee Served the Perfect Way—In Glass Decanters
STEVENS BUILDING RESTAURANT
Eighth Floor — Randolph 5780
17 N. State — 16 N. Wabash

We Were the First Last Spring to Bring Out WHITE Pig-Grain Bags
Again We Are FIRST with
White Capeskin Bags
$2.95
Proving again that this handbag section is first with the best new fashions. These bags start on their smart career this spring by offering a striking contrast with dark costumes, and continue through the summer with pastels.
LUSCIOUS LEATHER
And the leather, you will simply have to feel to appreciate. Just as soft and supple as the finest glove leather. And capeskin does not hold wrinkles.
AND IT WASHES
If it's practicality that's on your mind, you will go a long way before you find a more sensible white bag, because rain does not spot this capeskin.
Handbags, First Floor.

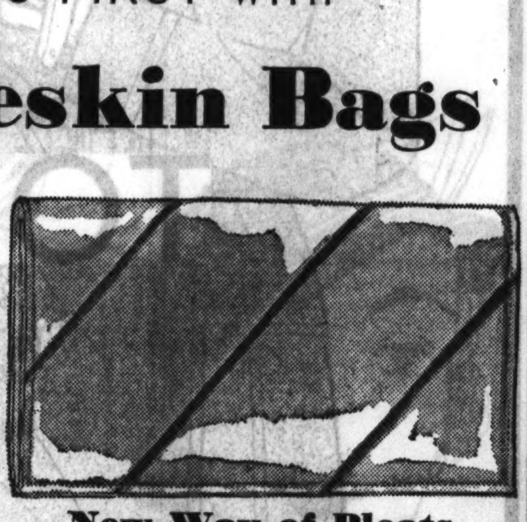

New Way of Pleats

Soft Pouch

Chain or Backstrap

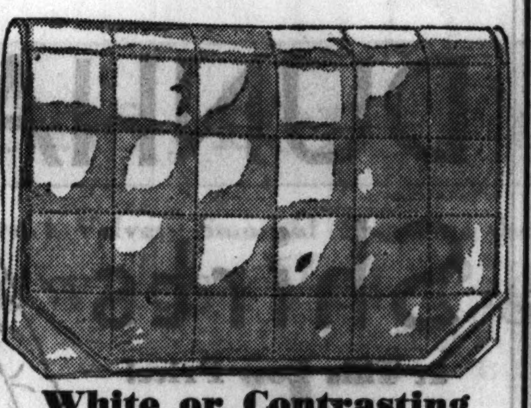

White or Contrasting Stitching

Twenty-Five Different Styles, and Every Style Exclusively at This Store in Chicago
Handbags, First Floor.
CARSON PIRIE SCOTT & Co

CARSON PIRIE SCOTT & Co
WOULDN'T YOU RATHER HAVE FURS OF FINE QUALITY ON
Your Coat?
The sort of furs you know at a glance are real—and used with a telling touch that lifts the coat far above the "general run." We make a special point of this. The quality of the fabrics is in keeping with the furs and the fashion details are the outstanding ones—you find all this in
A SPECIAL GROUP
IN THE MODERATE PRICE SECTION
AT
$29.50

Kolinsky Makes a Flare at the Elbow
Wolf A Swirl on the Sleeve—Neckline Buttons High
Galyak On a Rever Collar—Tierred Sleeves
Moderate Price Coats, Fourth Floor, Wabash.

DYING WOMAN PROTECTS MAN WHO SHOT HER

Racine Suspect Reported Seen in Oconomowoc.

[Chicago Tribune Press Service.]

Racine, Wis., March 31.—[Speical.]—Love was believed tonight to be keeping Laura Tally, pretty 24 year old nurse, from revealing the motive that led Charles E. Rogers, a gray haired Chicago radio engineer, to shoot and seriously wound her, and then leave her to die in a Root river cottage north of this city yesterday.

District Attorney Charles Prudent went to St. Luke's hospital again tonight to question the girl, whom attending physicians expected to die during the night, in an effort to untangle the complicated circumstances surrounding the shooting.

Refuses to Explain.

Prudent had little success. The nurse merely mumbled something about not knowing why Rogers shot her, but added he had been drinking. She previously told deputies she was washing dishes in the cottage when Rogers suddenly drew a gun and fired. Five shots took effect and she lay in the kitchen of the cottage for 12 hours before she was discovered by Leslie Long, 30, a foreman at the Massey Harris company, owner of the cottage.

Rogers is believed to have been in an Oconomowoc clothing store today, Sheriff John Anderson was informed tonight. A man answering his description purchased a pair of overalls there about 1 p. m. Hugo Behrend, one of the proprietors of the store, said his attention was attracted by the man's neat appearance. His hair was graying about the temples. He wore a brown suit and was about 5 feet 6 inches tall.

Photos Resemble Buyer.

After he left the store Berhend noticed photographs of Rogers and remarked about his resemblance to the overall customer. The possibility that the man might have been Rogers led Sheriff Anderson to believe he was purchasing the overalls to conceal his identity.

Prudent declared tonight that no warrant has been issued for Rogers, but that he would be held responsible for the shooting. He explained he is awaiting the outcome of the nurse's condition before issuing a warrant.

While officials were attempting to discover a motive for the shooting they were confronted by another factor in the case when Long revealed that he was a brother-in-law of Rogers, and that he feared for the safety of his sister, the former Edith Long.

Asks Search For Sister.

Long said he had not heard from his sister in eight months, and that he fears she may have been murdered.

He declared that Rogers had come to Racine Monday night and had told him he had been divorced from his wife but that he was not satisfied with the story.

According to the sheriff's department Long said he had feared for his sister's safety for several months and had intended to inform Chicago police of his suspicions.

Long said Rogers married his sister in Detroit in 1911. Lately, he declared, the couple had quarreled and Mrs. Rogers had threatened to leave her husband.

Hunt Chicagoan Accused by Woman of Shooting Her in Vacation Cottage

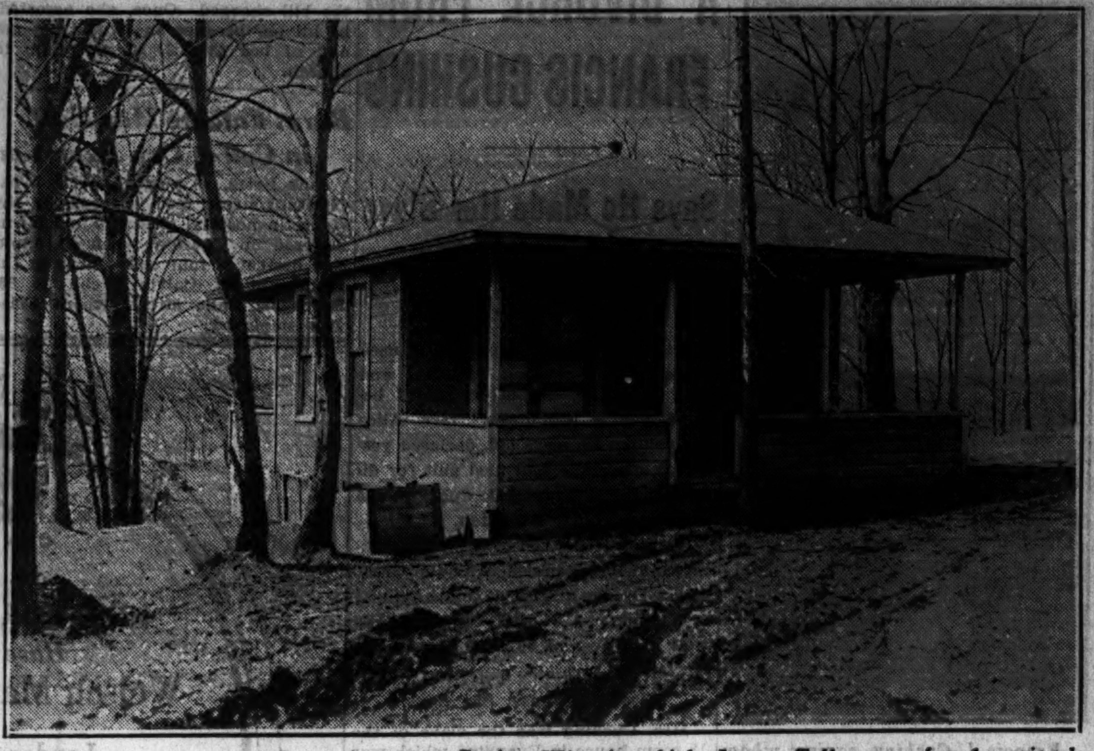

Vacation cottage on Root river, near Racine, Wis., in which Laura Tally was found seriously wounded. She accused Charles E. Rogers, a Chicagoan, of shooting her. Rogers is being hunted while doctors strive to save the woman's life. [TRYBUNE Photo.]

Laura Tally, dentist's nurse, who was found seriously wounded in vacation cottage on Root river, near Racine.

ENDS 50 YEARS IN PULPIT; SHOCKS FELLOW CLERICS

New York, March 31.—(AP)—The Rev. Dr. Benjamin Clark Warren, 72, climaxed 50 years in the pulpit today by enlivening the annual conference of New York Methodist ministers with what he called an exposé of the "inside story of Methodism."

The elderly preacher, who recently announced his retirement in the Methodist Episcopal church at Cold Spring, N. Y., held forth in the Park Avenue Methodist Episcopal church for an hour and urged the general convention to curtail the appointive power of its bishops.

While his fellow clerics sat stunned, he gave instances in which he said he had been threatened with discipline by the bishops, shunted to small churches and generally subordinated because of his nonconformist teachings and writings.

At length Dr. Christian F. Reisner, pastor of the Broadway Temple Methodist church and chairman of the church advertising committee of the New York Advertising club, interrupted.

"I think it would be well for the conference to realize," he remarked, "that if this gets into the newspapers it will get out all over the country."

Charles E. Rogers, accused of shooting woman in Root river cottage.

BRITISH INVENT SHELL TO PIERCE 'HARDEST' STEEL

[Copyright: 1932: By the New York Times.]

LONDON, March 31.—British scientists have perfected a new type of armor-piercing projectile which can go through the latest type of armor plate in 1-200th of a second.

The disclosure of the new weapon was made at Sheffield today by Sir Robert Hadfield at the annual meeting of his company, Hadfield's Ltd.

It is understood that the projectile will perforate 12 inches of the hardest known plate at a range of ten miles.

Drinks Tree Spray to Find Out What It Is; Dies

South Bend, Ind., March 31.—[Special.]—Everett Leek, 64, died today after drinking tree spray to find out what it was. Teek met Steve Solnoky, the caretaker, at the J. M. Studebaker Jr., estate, who was mixing a preparation of nicotine poison for a spray. "That's bug poison" said Steve. "Well, give me a drink," said Leek with a laugh. One sip and he collapsed. He died as he reached the hospital.

POLICEMAN IS EXONERATED IN DEATH OF WIFE

Bernard McKeating, south park policeman, was exonerated by a coroner's jury yesterday on his testimony that his wife, Gertrude, 23 years old, had shot and killed herself. After hearing McKeating's story the jury returned a verdict of suicide.

The shooting took place in McKeating's home, 2706 West 43d street, on Wednesday. According to the Brighton Park police, who took him into custody, McKeating had just returned from a night of carousing.

When the shooting occurred McKeating's three children were in another part of the house. They are Bernard Jr., 5 years old; Eileen, 3, and Marlene, 1 year old.

G. O. P. IN MAINE PUTS DRY PLANK IN ITS PLATFORM

Portland, Me., March 31.—(AP)—Thirteen delegates to the Republican national convention—unpledged but favorable to President Hoover—were elected and a platform plank opposing repeal or modification of the 18th amendment was adopted by the Maine state Republican convention here today.

The prohibition question raised the only discordant note of the convention, but a move by those favoring resubmission to strike out the "dry" plank was lost on a standing vote.

Recommendation of changes in the primary law to "tend to restoration of party responsibility and insure selection of candidates in sympathy with the party and its platform," and a promise of "drastic cuts" in state expenditures before new methods of taxation were considered, were among the other planks.

GUNMEN ROB GROCERY CO.

Four gunmen entered the office of the Lawndale Grocery company at 4011 Ogden avenue yesterday and after terrorizing two employes escaped with about $500.

FATE OF SLAYER ON LIQUOR RAID UP TO SUPERIOR

Prescott, Ariz., March 31.—[Special.]—What action, if any, will be taken against Louis M. Taylor, prohibition officer, for slaying a still operator, Andrew L. Carnley, who died of a shotgun wound in the back, will rest with Carl Jackson of Denver, director of prohibition enforcement for this district, Prohibition Administrator Udall said here today.

"The jury's verdict in Kingman yesterday, which made no recommendations concerning any prosecution of Taylor, appears to me as a justification for the shooting," Udall said. "I am exceedingly sorry it happened. It is the first time such a thing has happened in the history of prohibition enforcement in Arizona. We are anxious, of course, to apprehend Carnley's companion, Ross Sullivan, to learn what he says about the case."

WOMAN, 80, DIES AFTER FALL.

Mrs. Mary Croak, 80 years old, 9542 Calumet avenue, an inmate of the Chicago State hospital, died in the hospital yesterday of a fracture of the hip which she suffered several days ago in a fall.

MANDEL BROTHERS
a store of youth a store of fashion a store of moderate price*
*Copyrighted
Handmade
Gowns $3.95
Chemises $2.95
Remarkable? Yes! And Possible Only Through a Very Fortunate Purchase!
Lovely matching sets of pure-dye French-finish silk, cut on the bias to fit superbly! Incrusted with imported Alencon-type lace! Tea rose, flesh and even WHITE for the bride. Sizes 34 to 44. A few tailored gowns included, too, for $3.95.
Mandel's Handmade Lingerie Third Floor—State

MANDEL BROTHERS MEN'S SHOPS
Men Are Going to Walk Out of Our Men's Shops Today with Smiles on Their Faces, Money in Their Pockets, And the Best-Looking
TOPCOATS
They've Seen in Years!
$19.90
Camelhairs, tweeds, diagonal weave worsteds; half-belts, box models, belted raglans. Celanese-lined. Full size range.
Also the Famous Knit-Tex Topcoats, $25
Mandel's—Second Floor—Wabash.

MANDEL BROTHERS
a store of youth a store of fashion a store of moderate price*
*Copyrighted
Every Girl Has A Big Hooray For These Spring
COATS
$9.95
Four pocket sports coats, Bedford cord "Lyolene" side-button models, navy cheviots with detachable capes, and soft, lacy-woven tweeds! Navy, tan, green, Nassau blue. Sizes 6 to 14.
Girls Love "Galluses"!
Wool crepe suspender skirts with pleats and patch pockets! Blue, brown, green, red. 8-14. $2
Flower Sprigged Blouses
Demure little dimity blouses abloom with tiny flowers! Plain cottons, dotted Swiss and batiste. In sizes from 8 to 16. $1
Silk Frocks That Fairly Take Your Breath Away!
Gay little one and two piece affairs in flower prints! Solid shades with contrasting trims. Sizes 8 to 14. $5
Mandel's Individual Shops for Youth—Sixth Floor.

Men! A Double Value! Initials Embroidered Free on the Famous
DUNHAVEN Shirts
at This Low Price!
$1.55
The Whites—Full-count broadcloth, white-on-white madras, even lustrous white oxford cloth! Collar-attached, tab collars, neckband styles. Sizes 14-17, sleeves 33-35.
The Fancies—Pin-stripes, English cluster stripes, clipped patterns, solid colors. Collar-attached, tabs, or collars-to-match style. Sizes 14-17, sleeve lengths 33-35.
Mandel's—First Floor—Wabash.

MANDEL BROTHERS
a store of youth a store of fashion a store of moderate price*
*Copyrighted
Your Print Frock Must Have a Wool Coat All Its Own!
$29.50
Here's a suit that's both frock and coat. Think of its possibilities! Red and white or blue and white silk with navy coat; brown and white with brown. Sizes from 12 to 20.
Chic Chicagoan Shop
Fourth Floor—State

PERFECT PLANE MOTORS TO FLY IN STRATOSPHERE

U. S. Pilots Secretly Test Equipment.

Sustained flight in the stratosphere at speeds ranging up to 600 miles an hour has become possible through the recent perfection of American made aircraft motor equipment, Maj. R. W. Schroeder, the first man to penetrate the stratosphere in an airplane, stated yesterday. He said that such a flight can be expected in the near future with the new equipment. He added that he had offered to act as pilot whenever this flight is made.

"Equipment has been perfected and tested by the army air corps and the naval aviation, that will keep modern aircraft motors operating at full efficiency in altitudes of higher than six miles above the earth," Maj. Schroeder said. "The human element is now the only deterrent, as mechanical difficulties have been defeated.

Will Fly in Comfort.

"Protected by an hermetically sealed cabin, however, a pilot should be able to fly as comfortably and safely at an altitude of 40,000 feet as we now do at 10,000 feet. Taking advantage of the rarefied air at that height, which creates less resistance for the plane, and the winds of 100 to 200 miles an hour, a plane with a top speed of about 200 miles an hour near sea level should be able to develop a speed of close to 600 miles an hour."

The stratosphere begins about six or seven miles above the earth and is distinguished by the fact that its temperature is constant at about 70 degrees below zero Fahrenheit, and flying conditions are always perfect. The constant winds and reduced resistance make the stratosphere the goal of perfect long distance air transportation.

Froze Legs and Hands.

In his first penetration of the stratosphere in February, 1920, Maj. Schroeder, at that time chief test pilot of the Army Air corps at McCook field, Dayton, O., set a new world's altitude record of 38,180 feet. His legs, hands and eyeballs froze in the terrific cold and his plane fell five miles out of control, but he regained control and landed. Maj. Schroeder is now president of the Sky Harbor Flying club.

The recently perfected aircraft motor equipment, according to Maj. Schroeder, includes a new automatic variable pitch propeller that is controlled by air pressure on the blades and an improved type of powerful supercharger. This equipment has been perfected by the Bendix Aviation corporation, has been tested secretly, and will be shown to the public for the first time at the National Aircraft show opening at Detroit airport tomorrow.

Maj. Schroeder said a new type direct fuel injection Pratt & Whitney Hornet motor which has proved satisfactory on a mail plane flying between Chicago and Cheyenne this last winter would be the ideal power plant for the straosphere plane. This motor is not affected by extreme cold.

The development of extremely light but strong metals in recent years will make the task of building a sealed cabin strong enough to withstand heavy outward pressures comparatively simple, he said.

All Obstacles Removed.

"With the equipment and the engineering knowledge available to make sustained flights in the stratosphere possible, the United States stands by doing nothing while Junkers in Germany, Farman and Guerchais in France are building planes to penetrate the upper air," Maj. Schroeder said. "Ever since my 1920 flight, I have been studying the problems involved. I now realize that one by one all the obstacles have been removed.

"If the manufacturers of the various equipment, the motor and a suitable plane will afford their coöperation, I am ready to prove that sustained flight in the stratosphere is possible. Within a few years I expect to see air liners carrying passengers in perfect comfort at 40,000 feet from San Francisco to New York within six hours."

While at McCook Field, in the spring of 1919, Maj. Schroeder flew government tests on the first supercharged aircraft motor in the world and the tests on the first variable pitch propellor invented in the United States. After his flight into the stratosphere, the first hermetically sealed cabin was built into a DeHavilland-4 biplane for further tests. It was equipped with a supercharger and a variable pitch propellor, and now is in the Air Corps museum. He resigned from the Air Corps before the plane was completed, but it was flown by his successor.

Other New Equipment.

Since then, Maj. Schroeder pointed out, various types of equipment that were first conceived during his high altitude flights have been perfected. They include the variable pitch propellor, the pitch which increases as the density of the air decreases; more efficient superchargers, which will supply the motor with sufficient oxygen by compressing the thin air; and a regulator that automatically adjusts the supercharger to the needs of different altitudes.

"The density of air at sea level is about 14.9 pounds to the square inch," Maj. Schroeder said. "At 18,000 feet, the density is decreased by half, or to 7.5 pounds per square inch. At 38,000 feet, the peak of my flight, the density was 3.5 pounds per square inch. Between that height and 100 miles, at which point there is no atmosphere, the decrease in density is very gradual.

"The present world's airplane altitude record, 43,166 feet, is held by Lieut. Apollo Soucek of the navy, who flew to that height in an open plane two years ago. With this newer equipment that mark can be bettered substantially."

Record Is 52,500 Feet.

The greatest height that has been reached by man is 52,500 feet, attained by Prof. Auguste Piccard, the Swiss scientist, last May in a sealed metal ball carried by a balloon. Prof. Piccard's flight was made in the vicinity of the Alps.

The new equipment discussed by Maj. Schroeder is considered of such value that it has been kept on the confidential lists of the army air corps and navy and all experiments with it have been conducted secretly. Lieut. Zeus Soucek of the navy, brother of the altitude record holder, has been testing the equipment, but the performance data has not been disclosed.

Textile Industry Returns 3,000 Frenchmen to Work

LILLE, France, March 31.—(AP)—An improvement in the textile industry was indicated today with a report that 3,000 unemployed had returned to the mills in this vicinity in the last fifteen days.

CUT N. Y.-CHICAGO TRAIN TIME TO EIGHTEEN HOURS

Two Roads Go on New Schedule April 24.

New York, March 31.—[Special.]—A sweeping revision of fast train schedules and fares, which involves eighteen hour running time between here and Chicago, was officially announced today by the New York Central and Pennsylvania railroads. All extra fares will be ended with the exception of the two trains to be operated on the minimum time.

Beginning April 24, the Twentieth Century Limited will leave here at 4 p. m. daylight time and arrive at Chicago at 9 a. m. the next day, the Broadway Limited of the Pennsylvania leaving at 4:30 p. m. and arriving at 9:30 p. m.

Extra Fare Is $10.

The Twentieth Century will leave Chicago at 2:30 p. m., arriving here at 9:30 a. m., and the Broadway Limited will leave at 2 p. m. and arrive at 9 a. m. The extra fare of these trains, now $9.60, will be fixed at $10.

The New York Central now operates four twenty-hour trains in addition to the Century, and the Pennsylvania three in addition to the Broadway. The Advance Twentieth Century, the first of the New York Central's twenty-hour trains to depart daily, will be discontinued.

Remainder Run at 21 Hours.

All the twenty hour trains on both roads but the Advance Century, Twentieth Century and Broadway will run on a schedule of about twenty-one hours beginning April 24.

The Broadway Limited and the Twentieth Century last operated on an eighteen hour schedule twenty years ago. In 1928 the two roads began operation of fleets of twenty hour trains, and, after the depression caused passenger traffic to fall, some of these trains were used to provide service between intermediate points, thus reducing operating costs.

Report 15 Killed in Riot in South American Town

BOGOTA, Colombia, March 31.—(AP)—Unconfirmed reports from the province of Cauca today said 15 persons had been killed in a riot at the village of Garcia Rovira, and this evening's newspapers said martial law might be established there. Some quarters described the fight as a political battle between Liberals and Conservatives, but others regarded it as just a brawl.

FLYING FORECAST

Special flying route forecasts for period from 9 p. m., March 31 to noon, April 1:

Chicago-Cincinnati—More or less cloudiness, becoming clear south portion and overcast and threatening extreme north; moderate to fresh northwest winds.

Chicago - Detroit - Cleveland — Considerable cloudiness, probably some local light rains or snow flurries; moderate to fresh northwest winds low level; fresh to strong higher.

Chicago-St. Louis—Mostly clear south, becoming broken to overcast north, with some likelihood of local light rains; moderate to fresh west to northwest winds low level, fresh to strong higher.

Chicago-Twin Cities — Varying cloudiness, with some likelihood of light local rain or snow; moderate to fresh northwest winds near surface, fresh to strong higher.

Chicago-Omaha—Varying cloudiness, some likelihood of local light rains or snow flurries east portion; mostly moderate to fresh north to northwest winds low level, fresh to strong higher.

Chicago-Kansas City—Varying cloudiness, some likelihood of local light rains or snow north portion; mostly moderate to fresh west to northwest winds near surface, fresh to strong higher.

Route forecasts for 12 hours ending at noon:

Evansville-Atlanta—Clear or partly cloudy sky; moderate northwest winds becoming gentle variable near Atlanta and moderate southerly near Evansville Friday forenoon up to 1,000 feet, and strong northwest diminishing near Atlanta and moderate northwest near Evansville at 5,000 feet.

Cleveland-New York—Partly cloudy Friday forenoon; moderate westerly winds near Cleveland and strong northwest or west near New York up to 1,000 feet and fresh northwest near Cleveland and southwest gale shifting to northwest and diminishing near New York at 5,000 feet.

$1.00 Stops Rheumatism

New Medicine Guaranteed To Free Your Muscles and Joints in Less Than a Week or Money-Back

Think of the joy of waking up in the morning without any rheumatic aches or pains—without stiff, swollen joints or sore, lame muscles.

And that joy should be yours—a $1 bottle of Ru-Ma is absolutely guaranteed to stop all misery in your bones, muscles and joints, caused by rheumatic poisons, in less than a week or your money back.

No long, discouraging wait while the pain goes on; Ru-Ma eases pain the first day. Magically your muscles and joints limber up, swelling vanishes, aches and twinges disappear, away go limping and hobbling, crutches and canes.

That is why Walgreen's invite every rheumatic sufferer to try Ru-Ma under an iron-clad guarantee of money back if it does not completely stop your rheumatic misery.

WALGREEN DRUG STORES

MANDEL'S April Sale of Costume Accessories

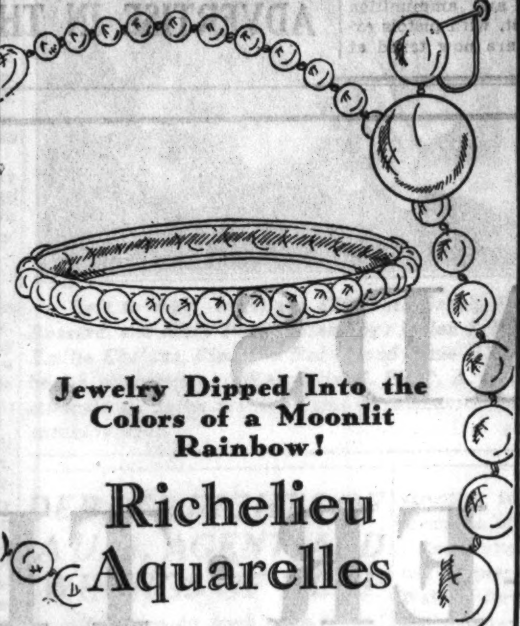

Jewelry Dipped Into the Colors of a Moonlit Rainbow!

Richelieu Aquarelles

$1 and $1.95

Seven shades lit with an inner glow—more luminous than pearls! Match an Aquarelle set! Necklaces, $1.95. Bracelets, $1. Earrings, $1.

Mandel's Jewelry—First Floor—Wabash

Lowest Price We've Ever Had on Silk Hose on the Main Floor!

Every Pair Perfect! Fashioned to High Quality Standards!

Sale! 10,000 Pairs of MESH, Service and Chiffon Hose

75c

MESH—a marvelous quality medium size mesh that's very nearly unbelievable at this low price! All silk to the top and ravishingly smart!

CHIFFON—a subtle, sheer hose that lends artful flattery to slim ankles! Picot top and French heel! Extravagantly sheer and clear as day!

SERVICE WEIGHT—the same discriminating taste in these hose but with extra wear woven in! Reinforced at wearing points, and a lisle top.

NEW SPRING SHADES—every tone in the new beiges and skin shades! These hose are made to the most rigid Mandel standards!

Mandel's Hosiery—First Floor—State

'Kerchief Linen, Linkerchief, Sheer Cotton, and Eyelet Batiste

Eyelet Blousettes

$1.75

Crisp ruffles and soft pastels! Flattering necklines, diminutive sleeves! Hand drawn fronts, fagoting! Tuck-ins too! Sizes 34 to 38. Some styles in sizes to 42.

Mandel's Neckwear—First Floor—State

Bright Spots in FASHION and in PRICE!

Where 2 Little Letters Will Make a Bag Your Very Own!

Initialed "Vagabonds"

$2.95

Black, brown, navy, white or red patent bags. Expertly finished like expensive bags! Two *ivory initials for a clever contrast and they cost you nothing extra!

*Simulated

Mandel's Handbags—First Floor—State

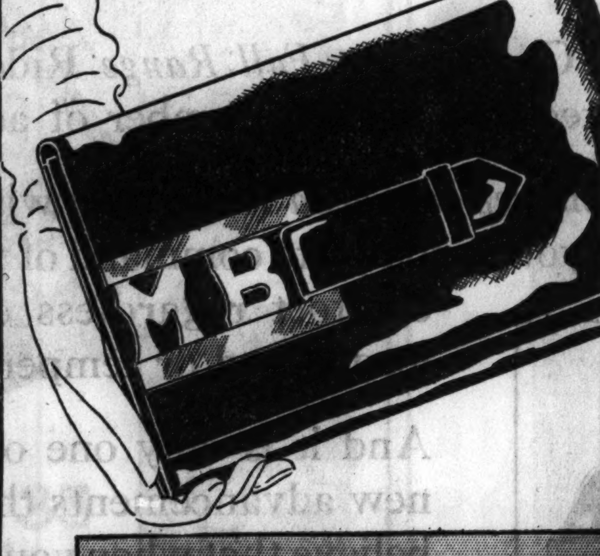

Everybody's Asking for Brims! Here Are

Three "Best Sellers"

$3.95 — For dashing about, nothing could be more perfect than wool visca, pepped up with a patent band! New Spring colors. All headsizes.

Pin Money Shops and Better Hat Shop Fourth and Fifth Floors

$5 — This one has a crocheted straw crown that fits your head smoothly . . a Milan brim in honor of Spring! Wear it with your suit!

Better Hat Shop and Pin Money Shops Fourth and Fifth Floors

$7.50 — Rough . . . shiny . . . sophisticated! Only a crisp little white quill to accent its smart severity. You'll love the curve of the brim!

Better Hat Shop—Fifth Floor—State.

Today and Saturday Only! Without Extra Charge!

Clips Added to Pumps

The Pump Sketched Is Only

$6.50

Not only with these $6.50 pumps, but with every sale of Opera pumps, today and Saturday we are offering choice of 10 styles in hand carved gallilith ornaments! For Saturday!

Mandel's Shoes—Fifth Floor—State

9 Value Sensations for Friday and Saturday

They're a Sensation at This Price! The Initials are HUGE!

Initialed Kerchiefs

25c

Hand Appliqued initials! Sheer linen, hand turned hems!

Midsize! White with Colored Initials!

Colored Linens with Contrasting Initials!

White Gloves! Velvety Smooth! Smart as the Latest Wisecrack!

Fownes Vel-Pigskins

$1.65

New! Exclusive in Chicago at Mandel's! They look like doeskin, but wash and wear like pigskin! They're really a sueded pigskin and as soft as can be! Medium flared, slip-ons!

Special! Imported 8, 12, 16-Button Glace Gloves . . $2.95

Mandel's Gloves—First Floor—State

They're So Roomy! And the Newest Caper in Vanities!

Powder Pouches

$1.

Kidskin lined pouches of silk moire with swan's down puffs! Enamel tops with cunning little painted motifs! A mirror in the top that shows more than just the tip of your nose! Colors for your every frock!

Mandel's Toiletries—First Floor—State

MANDEL BROTHERS

a store of youth — a store of fashion — a store of moderate price

SCOUTS BUDGET SAVING CLAIMED BY DEMOCRATS

Nebraska G. O. P. Sees Only 29 Million Cut.

[Chicago Tribune Press Service.]

Washington, D. C., March 31.—[Special.]—A demand that the Democrats squeeze the water out of their proposed government economies and submit a report showing just how they expect to save the 243 millions promised last Tuesday by Representative Charles R. Crisp [Dem., Ga.] of the house ways : : means committee was made in the house tod · by Representative Robert G. Simmons [Rep., Neb.].

The Nebraska Republican ridiculed the Democratic claims that they would save 150 millions through cuts in the appropriation bills, asserting that most of the savings announced thus far actually will not reduce the cost of government one cent. He estimated that out of the 113 million dollars of savings claimed by the appropriations committees for nine departments and establishments only $29,000,000 represented actual economies.

No Reply from Democrats.

Mr. Simmons demanded an explanation of the Democratic economies prior to the passage of the billion dollar revenue bill so that additional taxes could be voted to balance the budget if necessary.

While Democratic leaders did not reply to the Simmons attack, Chairman John McDuffie [Dem., Ala.] of the special house economy committee said he expected to introduce bills calling for government cost reductions running between 100 and 150 million dollars.

"Before this tax is billed on the theory that it is going to balance the budget, the country is entitled to an explanation as to where and how the 243 million dollars cut in appropriations is to be secured," said Mr. Simmons. "Mr. Crisp failed to explain how the saving was to be accomplished, but that saving is necessary in order that the budget may be balanced under the present program of taxes.

Reduce Budget Estimate.

"The following appropriation bills have been reported to the house by the appropriations committee:

"Agriculture, state, justice, commerce, labor, interior, postoffice, treasury, and independent offices.

"The appropriations committee has reduced the budget estimates by $113,708,821, and Democratic orators have pointed to it with pride as proof of their desire to reduce taxes. Of these reductions, however, items aggregating $69,100,000 are merely a deferment until deficiency appropriations at the next session of congress, which will come after the elections. They are not subject to administrative control and unless we amend the law these appropriations will be called for in order to make good the obligations of the government."

SHUBERT VICTOR IN HIS EX-WIFE'S SUIT FOR SUPPORT

New York, March 31.—[Special.]—Justice Aaron J. Levy of the Supreme court decided in favor of J. J. Shubert, theatrical producer and manager, in an action brought by Mrs. Catherine M. Shubert, who divorced him in 1917 in Buffalo, to compel Mr. Shubert to provide for her support.

STEAL 45 PAIRS OF ARMY SHOES.

Fort Benjamin Harrison, Ind., March 31.—[Special.]—There was work for the supply sergeant here today. Four pairs of officers' boots and 45 pairs of army shoes were stolen from the post repair shop.

NEW U. S. REVENUE BILL IS EXPECTED TO BRING IN BILLION DOLLARS

Washington, D. C., March 31.—[Special.]—New tax levies voted today by the house bring the revenue bill to a total of about one billion. These levies, with the expected savings of nearly 300 millions in appropriations and administrative changes in the postoffice department, bring the total to one billion 284 million to meet the expected deficit of one billion 241 million at the end of the fiscal year 1933. The taxes listed in the bill follow:

	Yield.
Income taxes—	
Income taxes, individual	$112,000,000
Increase in normal rate to 7 per cent	3,000,000
Increased surtaxes	17,000,000
Corporation rates [Crisp bill]	21,000,000
Consolidated corporation returns 15 per cent	18,000,000
Increase of half per cent in individual corporation	5,000,000
Reduced surtax exemptions	7,000,000
Reduced corporation exemptions	6,000,000
Total	$189,000,000
Estate and gift taxes—	
Estate tax [Ramseyer rates]	20,000,000
Gift tax	15,000,000
Gift tax [Ramseyer rates] additional	5,000,000
Total	$ 40,000,000
Miscellaneous taxes—	
Lubricating oil [4 cents per gallon]	35,000,000
Imported oil [1 cent per gallon]	25,000,000
Malt, wort, grape concentrate	46,000,000
Telephone and telegraph messages	33,000,000
Imported coal [10 cents per 100 pounds]	1,500,000
Stock sales [¼ of 1 per cent]	75,000,000
Bond transfers [⅛ of 1 per cent]	13,000,000
Capital stock and bond issues	13,000,000
Real estate conveyances [50 cents per $500]	10,000,000
Produce sales [5 cents per $100]	6,000,000
Admissions over 45 cents	40,000,000
Oil pipe lines [8 per cent of charges]	15,000,000
Total	$312,500,000
Administrative—	
Repeal "net losses" 1931-'32	20,000,000
Dividends [115 B]	9,000,000
Dividends [115 D]	2,000,000
Rearranged depletion allowances	12,000,000
Limitation on stock losses	100,000,000
Total	$143,000,000
Excise taxes—	
Candy [5 per cent]	12,000,000
Safe deposit boxes [10 per cent on rental]	1,000,000
Cosmetics [10 per cent]	25,000,000
Furs [10 per cent]	20,000,000
Jewelry [10 per cent]	15,000,000
Sporting goods and cameras	4,000,000
Beverages [1921 rates]	11,000,000
Matches [4 cents per 1,000]	11,000,000
Chewing gum [5 per cent]	3,000,000
Radios, phonographs [5 per cent]	11,000,000
Mechanical refrigerators [5 per cent]	4,500,000
Automobiles, trucks, and accessories	57,000,000
Yachts and motorboats	500,000
Firearms and shells [10 per cent]	4,500,000
Total	$179,500,000
Postage—	
Increase first class rate from 2 to 3 cents	135,000,000
Total in bill	$999,000,000

SENATE TO PROBE GLASS' CHARGES OF BANKERS' PLOT

Washington, D. C., March 31.—[Special.]—Moved to action by recent charges of Senator Glass [Dem., Va.] that a "bankers' conspiracy" had massed adverse testimony against his bill to restrict banks from indulging in stock speculation, the senate banking and currency committee, which has been holding the hearings on the bill, today promised an immediate investigation into the Glass charges.

"I do not mean to impeach every witness who made an objection to my bill," Senator Glass, considerably cooled down after yesterday's outburst against eastern bankers, said today. "But I do know that there was a concerted plan of attack against the bill.

Hearings on the bill itself closed today.

HOUSE VOTES ON A BILLION DOLLAR TAX BILL TODAY

(Continued from first page.)

panies' reserve funds was lowered from 4 to 3½ per cent.

These last two amendments are expected to yield 6 millions. With other changes already agreed to, including the amendment by which the deduction of stock losses from income may not exceed in any year the amount of gains from stock transactions made in that year, the total expected from administrative amendments is 100 millions.

Today's amendments were not put through without objections, some of them vehement and to the point. But the protests were of the traditional barndoor closing order, the sales tax horse having long ago been removed from his stall and a "soak big business" animal substituted.

Representative Royal C. Johnson [Rep., S. D.] seized upon the tax on the oil pipe lines to take a bitter fling at the failure of the Democratic leadership to keep its members in line.

"I know that this amendment ought not to be adopted because no amendment indorsed by a disorganized mob can be for the good of the country," he said, looking hard at Acting Chairman Crisp of the ways and means committee.

"On Dec. 7, the house of representatives was organized by the alleged Democrats," Representative Johnson went on. "On Dec. 8 they revised the rules. On Dec. 9 the demagoguery started. Up to that date the people of the country had some hope that representatives fresh from the people would have some constructive policy. After one look at the new organization I doubted it and on Dec. 9 I said:

"'Frankly I feel sorry for anybody who tries to lead the Democratic side during the next year, because it is the most disorganized group politically that has ever yet been disorganized. I have grave doubts about the Democratic leadership because the Democrats will be like an army, and you cannot make an army out of a disorganized mob going in different directions, and thinking different things and having different equipment'."

Crisp Raises Point of Order.

Mr. Crisp jumped to his feet to hurl out a vigorous point of order.

"If the gentleman from South Dakota loves his country, and I know he does," he added to his formal objection, "why does he try to stir up and inject politics into this discussion?"

Instead of being out of order, his remarks, Representative Johnson retorted, were highly germane.

When it came to vote, he warned, he would demand a separate ballot on the amendment striking out the sales tax.

Fish Fights "Soak Rich" Idea.

Representative Hamilton Fish [Rep., N. Y.] added his protest against the surtax schedule with its proposed maximum rate of 65 per cent.

"What is the use of fooling ourselves?" he demanded. "We know that the inevitable result will be to make the rich invest their money in tax exempt securities. Their money is not going into productive enterprise. We are trying to get back to prosperity, but we are not going to do it by confiscating the fortunes of the very wealthy."

The New York City delegation fought strenuously against the stock transfer tax which replaces the present 2 cent rate with a rate of one-quarter of one per cent per share by value, with a minimum of 4 cents a share.

A similar tax is placed on loans of stock, and by this means it is intended to place a double tax on short sales in which the first tax will fall on the stock borrowed and the next on the stock at time of delivery.

Representative John J. O'Connor, one of the leaders of the Tammany group, charged that the stock transfer tax was one of that class "conceived in a spirit of enmity and on the theory of soaking business."

But the temper of the house was expressed by Representative F. H. La Guardia, New York radical, when he offered a perfecting amendment designed to catch any persons seeking to evade the tax by trading in Canadian or other foreign exchanges.

As on all the amendments proposed by the committee, Chairman Crisp offered an amendment to repeal the stock transfer tax July 1, 1934.

An amendment by Representative T. L. Blanton [Dem., Tex.] to increase the one-quarter of 1 per cent rate to 1 per cent was defeated. The committee rate was adopted, 207 to 39, and the two year limitation agreed to, 112 to 14.

5 Cent Rate Future Transactions.

In similar fashion a 5 cent rate to replace the present 1 cent rate per $100 value on futures transactions on all commodities exchanges was voted. Protests were argued under and an amendment by Representative Charles Adkins [Rep., Ill.] to make the increased rate 2 cents instead of 5 cents, was defeated, 55 to 75.

The farm radicals who helped defeat the sales tax were made to howl in their turn at the tax on real estate conveyances, which will levy 50 cents on each $500 of value above $100, but which does not apply to mortgages or other transactions made to secure debt.

The tax on bond transfers was fixed at ⅛ of 1 per cent and not less than 2 cents on every $100 of the selling price. The rate on oil pipe lines is to be 8 per cent of the transportation charges, with equivalent levies on companies owning their own lines. The excise on firearms and ammunition will be at 10 per cent, with pistols exempt because they are now taxed at that rate.

At Schulte's—Sight Test & Advice Cost You Nothing

Open Till 9 P. M.

$8.50 Complete with Examination

A remarkably low price for these beautiful White Gold Filled octagon glasses with finest toric lenses for near or far vision.

SCHULTE

136 N. State 17 W. Madison 133 W. Madison 139 S. State 118 S. Dearborn

ADVERTISE IN THE CHICAGO TRIBUNE

Good ROADS . . at your FINGER·TIP

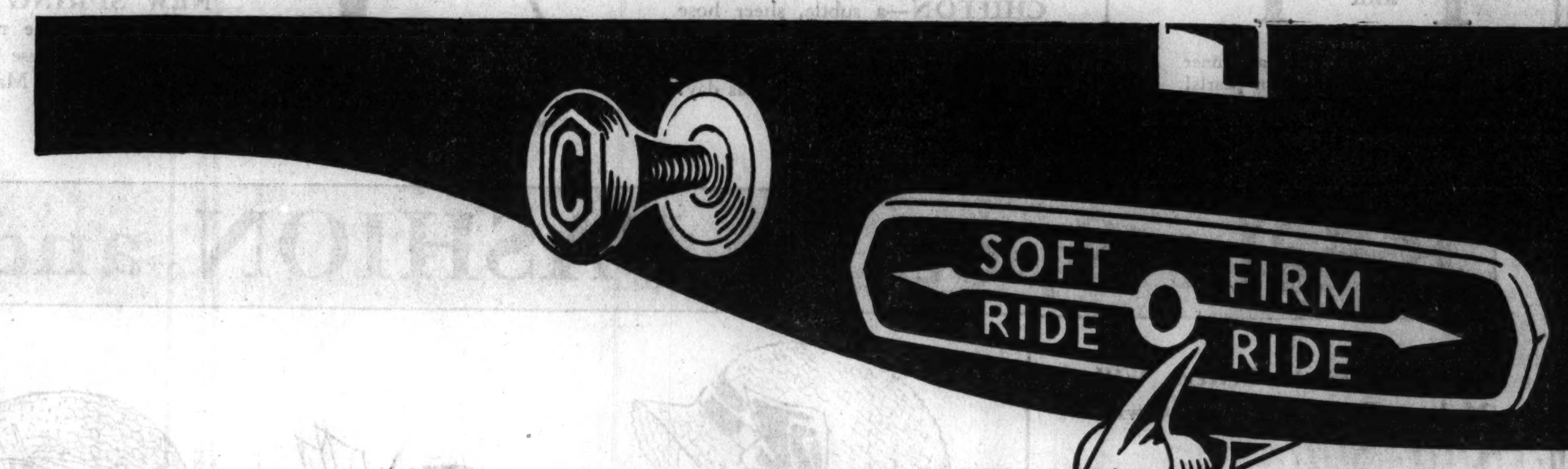

Full Range Ride Control (Dash Adjusted)

A touch of the finger and you "firm" or soften spring action to the exact degree you prefer—at any time—instantly. Makes the going easy for you—and for the car your money's in, too. And that's important.

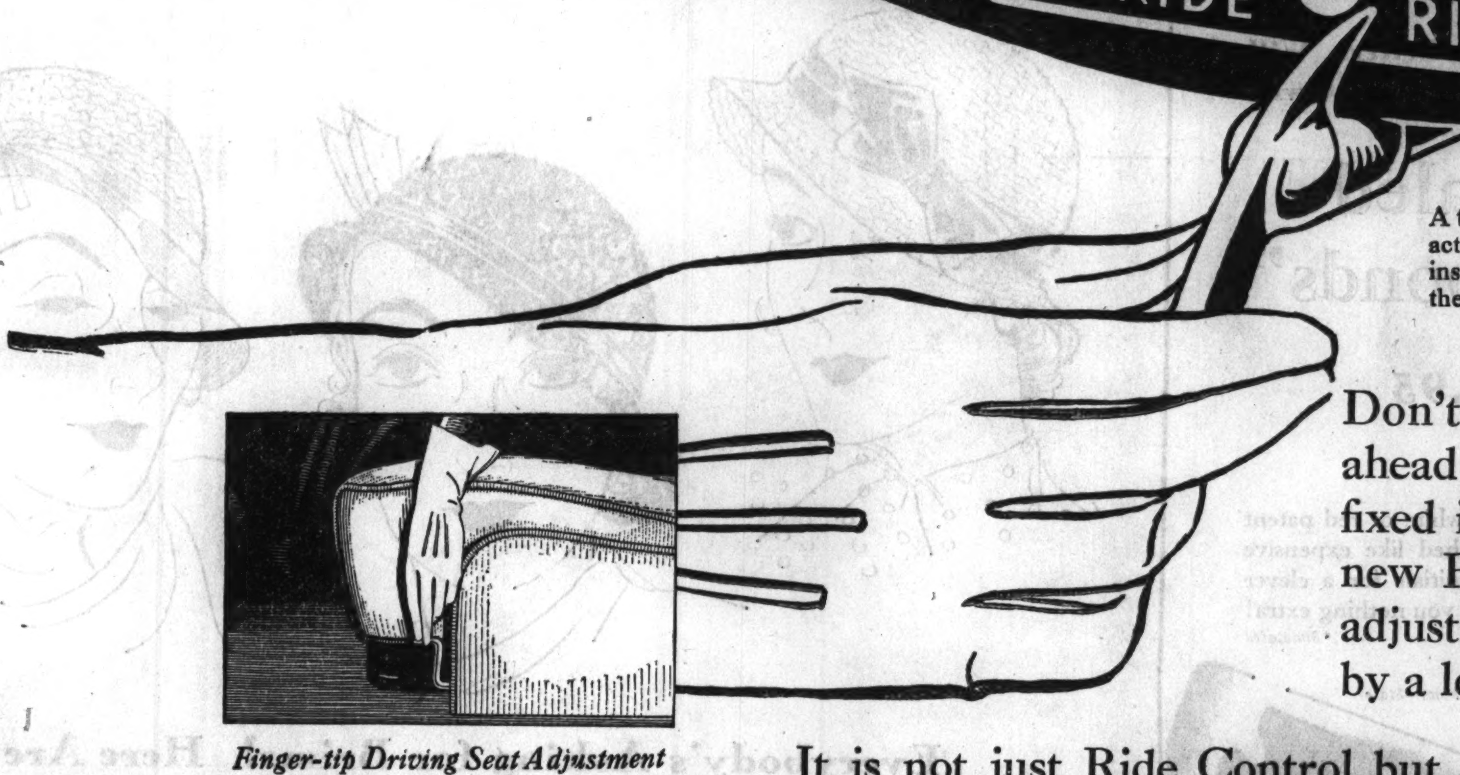

Don't worry whether the road ahead is good or bad. Nash has fixed it for you already with its new Full Range Ride Control—adjustable right in front of you by a lever on the dash.

Finger-tip Driving Seat Adjustment

All Coupes and regular Sedans have new roller, sliding type front seat adjustment. It is extremely easy to operate. Provides positive control. Requires no effort to move forward or backward to meet exact requirements of the individual. Seats are wider. All seat backs are high with deep cushions.

It is not just Ride Control but *Full Range* Ride Control—you are not restricted to a limited number of adjustments.

All new Nash models *step out ahead* in comfort with this Ride Control which puts you in complete command of your travel-comfort regardless of road, or load, speed or temperature.

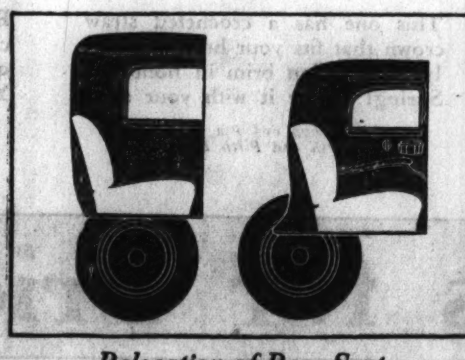

Relocation of Rear Seat

New body design enables Nash to locate rear seat ahead of rear axle (with no decrease in leg room) instead of directly over it, as is conventional practice. In all new Nash models both seats are BETWEEN front and rear axles giving you "cradled" riding comfort.

New Beavertail Back

This unusually beautiful new Beavertail back created by Nash not only gives pleasing distinction to the rear end but is aerodynamically designed to free the car from the "hold back" caused by rear-end vacuum and thereby to save power-waste at high speed. (All models.)

And it is only one of the many new advancements that make us believe that when you see the new Nash and drive it, you will accept it—*and prefer it*—as a new kind of car with a new kind of performance.

Prices range from $777 to $2055, f. o. b. factory—and there are 27 different new models, in wheelbase from 116 inches to 142 inches.

(3959)

New NASH

CHICAGO NASH COMPANY (*Distributors*)
H. T. HOLLINGSHEAD, *President*

Sales, Service and General Offices
2360 Prairie Ave., Cor. 24th St., Phone Calumet 2000

Michigan Ave. Display Room
2501 Michigan Ave., Phone Calumet 4000

SOUTH
South Side Auto Sales, Inc., South Shore Branch, 7158 Stony Island Ave.
Woodlawn Branch, 1210 E. 63rd St.
E. J. Simborg Co., 13541 Brandon Ave.
Chicago Nash Co., 5845-7 Calumet Ave. Hammond, Ind.
Robert Crist Company, 7616 South Halsted Street
Breen Motor Sales, 5816 S. Western Ave.
Beverly Nash Sales Co., 1714 W. 95th St.
Roseland Motor Car Co., 10857 S. Michigan Ave.
Fiedler-Mohr Motor Co. 13357 S. Western Ave., Blue Island, Ill.
Lindix Nash Motor Sales 2015 Chicago Road, Chicago Heights, Ill.
Arthur Mahler, Matteson, Ill.

WEST
Balzekas Motor Sales, 4030 Archer Ave.
Kaplan Bros. Sales, 3152 Ogden Ave.
Rowe, Young & Cooley, 4660 Washington Blvd.
Oak Park Nash Co., 447-49 Madison St., Oak Park, Ill.
Towle Nash Sales, Inc., 1008 S. 5th Ave., Maywood, Ill.
Berwyn-Cicero Nash Sales 6420-24 W. 22nd St., Berwyn, Ill.
Breen Motor Sales, 716 Burlington Ave., La Grange, Ill.

NORTH
Isaacson Motor Sales, 3020 Broadway
Illinois Motor Sales Corp., 6035 Broadway
Nash Schultz Co., 2954 Lawrence Ave.
Emich Motors Corp., 6501 N. Western Ave.
Evanston Nash Co., 1735 Benson Ave., Cor. Clark 1½ Blks. North of Davis "L" Station, Evanston, Ill.

NORTHWEST
Logan Square Motors, Inc., 2488-98 Milwaukee Ave.
Rome Motor Sales, Inc., 4107 Milwaukee Ave.
Fricke Motor Sales, 16 Main St., Park Ridge, Ill.
Gran Nash Motor Sales, 5140-48 W. North Ave.
Poyer Nash Sales, 1586 Miner St., DesPlaines, Ill.
Harry E. Kruse, Palatine, Ill.

Stores Open Saturday Evenings

BOSTONIAN WING TIPS

$6.50 Specially Priced

You get more for your money in Bostonian Shoes. Quality you KNOW is good and ultra smart style—like "Park Avenue," a youthful model of bright calfskin.

THE HUB
HENRY C. LYTTON & SONS
State and Jackson—CHICAGO
EVANSTON GARY OAK PARK

WORK AND PAY TAXES, STRAWN'S ADVICE TO U. S.

Government Costs Must Be Cut, He Warns.

Heavier income taxes, a lower tariff, and drastic slashes in government expenditures are some of the avenues out of the depression cited yesterday by Silas H. Strawn, president of the chamber of commerce of the United States. Members of the Millers' Federation, at their annual national convention at the Edgewater Beach hotel, applauded his analysis of world conditions. Mr. Strawn recently returned from abroad.

SILAS H. STRAWN. [Matzene Photo.]

"Remember that as bad as things look now," he said, "this is only one of seventeen depressions. We've pulled out before and we will again. But we've got to work to do it."

Peril of Tax Strikes.

Two angles of the situation in this country are particularly alarming, Mr. Strawn said. One is the growing disregard for obligations incurred, a tendency to let creditors worry while debts hang fire. The other is the institution of tax strikes.

"There are only three ways to balance the budget," he pointed out. "By reducing expenses, by borrowing, and by raising taxes. We have done all we can do with safety in the borrowing line. The city of Chicago right now is an example of what happens when one borrows beyond his ability to pay. The assessment system became so vicious people refused to pay their taxes, and it finally broke down. Now we are engaged in a Herculean effort to restore Chicago's credit standing. That won't be so difficult, for Chicago has less bonded indebtedness than any other large city. It's a question of the people paying their taxes."

Get Out of the Habit.

Chicagoans "got out of the habit" in the two years they did not pay taxes, he added. They bought automobiles and furs, and built bungalows.

"Obviously the only way to support a government is by paying taxes," Mr. Strawn continued. "I have some consideration for the man without money, who doesn't pay. I have no consideration for the fellows with money, who are organizing these tak strikes."

Girls in "Machine Age" Program

Left to right, kneeling: Elizabeth Segal, Victoria Simoga, Lorretta Bossard, and Mary Pope. Standing: Helen Schroeder, Dorothy Munster, Emilie Chalupa, Florence Bober, and Anne Blazicek, in "Machine Age" health production at West Side Y. W. C. A. last night. The production attempts to solve the problems of humanity behind the wheels in this machine age. [TRIBUNE Photo.]

DEBATE RIGHTS OF A U. S. AGENT AND WRONGS OF 1 COP

(Picture on back page.)

The rights of policemen and the alleged immunities of federal deputy marshals were threshed out yesterday before Commissioner Edwin K. Walker to a no-decision end. Another hearing will be held this afternoon.

Technically, the dispute grew out of the action of Policeman Patrick J. McDonnell in giving a traffic violation ticket to Deputy Marshals Eric Glasser and Joseph O'Neill on March 22. This action, the federal agents claimed, delayed them in trailing a man who, they believed, would lead them to another man for whom they held a warrant.

McDonnell testified that the deputies parked their car in the loop for one and one-half hours. Glasser and O'Neill fixed the time as 40 minutes. The upshot was that they obtained a warrant charging McDonnell with obstructing federal officers in the performance of their duty.

Corporation Counsel William H. Sexton appeared before Commissioner Walker for the accused policeman, and Assistant District Attorney Lloyd C. Moody represented the agents. Sexton cited McDonnell's 13 year record on the force and declared that "there is no more sanctity about a United State's marshal's badge than about the star of a policeman." He protested that the policeman was taken to the federal building and finger-printed like a common felon.

GIRL UNCONSCIOUS 122 HOURS; DIES.

Ottawa, Ill., March 31.—[Special.]—Irene Long, 9, died at an Ottawa hospital of injuries suffered when struck by an auto. The girl was unconscious 122 hours.

BRITAIN'S BUDGET YEAR ENDS WITH $1,771,200 LEFT

Income Tax Receipts Put Nation Over Top.

BY JOHN STEELE.
[Chicago Tribune Press Service.]

LONDON, March 31.—Great Britain has balanced her budget. The nation's financial year closed today showing a surplus of $1,771,200. Revenues for the year totaled $3,751,506,200, and expenditures, $3,749,735,000.

By enacting emergency measures Great Britain thus did even more than wipe out in the last six months an estimated prospective deficit of $372,500,000. Considering that estate and stamp duties fell below the revised estimate by $105,000,000, the nation's financial recovery is represented by approximately $480,000,000.

Balanced by Income Taxes.

Although the surplus is apparently lower than that which Viscount Snowden, as chancellor of the exchequer budgeted for, actually it is considerably greater. Lord Snowden forecast a surplus of more than $7,500,000, but he had planned to appropriate the entire $115,000,000 remaining of the dollar exchange account now held in New York to purchase dollars to finance the payment of British war debts. Neville Chamberlain, Lord Snowden's successor, has appropriated only $63,750,000 of this account, however.

The main credit for the balanced budget and recovery from the financial crisis is due the British direct taxpayers. Income tax returns yielded $1,437,000,000, over $75,000,000 in excess of the revised budget estimate. Surtaxes yielded $383,500,000, an excess over the estimate of $15,000,000.

Another important factor is the fact that three-fourths of the income tax had to be paid this year by March 31 instead of the usual one-half. As a result one-fourth of the 1932 receipts which ordinarily would have gone to next year's budget, has been used to balance the budget year now ending.

Excise Receipts Fall.

Practically every item of the revenue accounts aside from the stamp and estate duties showed an increase over the estimate.

The customs and excise revenues were estimated to produce a total of $1,265,000,000. Actual receipts exceeded this by $15,000,000, but of this sum about $10,000,000 represented new import duties.

The significant feature of the final treasury receipts is the fall in revenue from excise duties notwithstanding an increased beer levy. The excise duties actually fell by $70,000,000, which was almost exactly the figure estimated to cover the reduction in the consumption of beer after the duties were increased.

Coincident with the publication of these figures, the government tonight announced that the balance of $3,960,000 due French bankers as a result of borrowings during the crisis last August have been repaid. The remaining $20,000,000 of a $200,000,000 credit from the United States will be paid next Tuesday, it is expected.

RECEIVES TROPHY, THANKS HOOVER, RAPS AUTO TAXES

Washington, D. C., March 31.—[Special.]—Opposition to the placing of an excise tax on automobiles was expressed at the White House by Alvin Macauley, president of the Packard Motor Car company, immediately after the automobile executive had been awarded the Collier trophy, highest award in American aviation, for his company's development of the Diesel aircraft engine.

Mr. Macauley discussed the automobile situation as well as the business outlook with President Hoover for several minutes after the President had personally presented the big bronze trophy in the presence of several aviation notables. Later he asserted that the disclosure that automobiles were threatened with excise taxes came as a great shock to the industry.

Mr. Macauley said that the automobile industry had prepared to put over a big campaign this spring in a nation-wide attempt to spur business recovery. He said that millions had been spent in developing and building cars and prices had been reduced in an effort to start public buying. Talk of excise taxes for automobiles, he said, has had a very serious effect.

"The automobile industry," said Mr. Macauley, "has felt that some one had to break down the buying reserve so it spent millions in the development of new cars and improving performance. We had hoped with the opening of spring that heavy buying would set in. Our hopes thus far have not been fulfilled."

In awarding the Collier trophy, President Hoover said:

"It gives me great pleasure on behalf of the National Aeronautical association to present to you, as the representative of the Packard Motor Car company, the Collier trophy for the development of the Packard Diesel aircraft engine. The Diesel principle is a notable mechanical achievement. This trophy is the highest award in American aeronautics, and I congratulate you upon it."

BRITAIN SLASHES MEDITERRANEAN FLEET; RANKS 3D

[Chicago Tribune Press Service.]

LONDON, March 31.—The British fleet in the Mediterranean will be only a skeleton of itself when the disarmament conference reconvenes on April 12. Two battleships, H. M. S. Royal Oak and Ramillies, have been ordered home and the officers and men will be paid off. The first cruiser squadron will be reduced by two ships, the London and the Sussex. The second destroyer squadron has been withdrawn to home ports. The British fleet in the Mediterranean now is outnumbered by the French and Italian fleets and has no aircraft carriers.

WOMAN KILLED, 3 INJURED AS AUTO HITS TRUCK

Mrs. Elizabeth McGarrahan, 60 years old, of Zion City was killed and her son, Kenneth, 30; his wife, Beatrice, 29, and their daughter, Kathleen, 4, were injured when their automobile struck a truck parked in the highway 200 feet north of the north limits of Deerfield late last night. John, 8 months old child of the Kenneth McGarrahans, escaped injury. Those hurt were taken to the Highland Park hospital.

Four deaths in Chicago yesterday increased the Cook county toll since Jan. 1 to 281, eight below the toll for the corresponding period last year. The victims:

Miss Jennie Walsh, 64 years old, 6429 Morgan street. Injured on Tuesday at 67th and Aberdeen streets by the car of Thomas Donnan, 10953 South Troy street, and died last night at the Englewood hospital.

Miss Gertrude M. Hegel, 71 years old, 7358 Ingleside avenue. Killed by a car in front of 2445 East 72d street, where she worked as a nurse. James Jerca, 8501 Vernon avenue, was the driver.

Mrs. Rose Glaser, 47 years old, 4421 North Moody avenue. Killed in a collision between two autos at Montrose and Mason avenues. Her son, Charles, and D. W. Parker, 4417 North Meade avenue, drove the cars.

Mrs. Anna Vogt, 38 years old. Struck last night by a motor bus in front of her home at 3240 Washington boulevard and died this morning at the Garfield Park hospital. Frank Mussatto of 1418 South Cicero avenue, the driver, was released.

Another Grand Slam Card Value!

REAL LEATHER CASE TWO DECKS OF CARDS

$1.35 COMPLETE

BEST VALUE WE KNOW OF!

Cases of plain and decorative leathers, all moire lined

2 decks of gilt-edge cards

Contract and auction bridge tally and pencil

15 different styles.

We have several thousand, but we advise you to get yours early. We don't think they'll last very long.

ADULT GAME SECTION, FOURTH FLOOR
Also in our Evanston and Oak Park Stores

MARSHALL FIELD & COMPANY

MARSHALL FIELD & COMPANY

BE LOVELY IN A LACE **Negligee**

Puffed sleeves and princess lines, with a sash tied high. Turquoise, tea rose, beige or black lace over crepe; sizes 14 to 20.

$10.75

NEGLIGEES, FIFTH FLOOR SOUTH, STATE
Also Evanston and Oak Park Stores

They've got to be up to snuff to be Marfield Jrs. Just the very best little clothes we can produce for the money. Smart, unusually made, and lots of fine points. And you'll find them only at Field's.

Marfield Jr. Straw is quite a sweet one. Soft, open weave, whimsical brim and bow $5
Junior Hats Fourth Floor

Marfield Jr. for Two
Linen suit, broadcloth lined shorts. Peach, blue, orchid. Sizes 2 to 4 at $2.95

Made-in-France frock, ever so sheer linen. Criss-cross collar, French panties. 2 to 6 . $3.95
Infants' Room Fourth Floor

Marfield Jr. Knit has an air of Spring. Striped knit slip-on, honeycomb knit skirt. Blue, peach, maize. 12-16, $13.75
Girls' Room Fourth Floor

Marfield Jr. Suit It's a grand value and fits splendidly. 2 knickers, patch pocket coat and vest of lovely wools. 8 to 16. What a suit for only . . $12.50
Boys' Room Fourth Floor

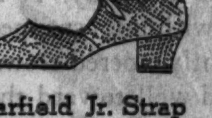

Marfield Jr. Strap Little snakeskin one-strap slipper with silk kid. Very unusually priced at . $6.50
Young Teens' Shoes Fourth Floor

Marfield Jrs. also in Our Suburban Stores

MARSHALL FIELD & COMPANY

THE STORE FOR MEN

MARSHALL FIELD & COMPANY

Raynorshine

—the all-purpose topcoat

Just as the name implies, all Spring weather looks the same to the Raynorshine. It's a great coat for days, you remember them, that begin with a brisk, sunny morning and end with a drizzling rain.

An easy, straight-hanging coat, hand-tailored to our specifications from woolens, the majority of which are our own importations and patterns . . . comfortable, practical . . . a coat you can wear on almost any occasion.

$45 $55

Specializing in Stanford Williams Clothes

THIRD FLOOR — also in Our Evanston and Oak Park Stores

BOY EMPEROR'S WIFE FLEES AS CHINESE ADVANCE

Troops Move on Capital of Manchuria.

BY JOHN POWELL.
[Chicago Tribune Press Service.]

SHANGHAI, April 1 [Friday].—Reports from Peiping tonight said that Chinese troops in Manchuria have captured the town of Mishatse on the Chinese Eastern railway, 20 miles north of Changchun, the capital of the new state of Manchoukuo. Dispatches also said that another detachment of 700 cavalry men have reached the vicinity of Changchun, causing a panic and the flight of the wife of Henry Pu-yi, Japan's puppet dictator of Manchuria and former boy emperor of China. Mrs. Pu-yi has fled to Mukden.

MRS. HENRY PU-YI.

The reports of the official Kuo Min [Chinese] news service alleged that the Chinese army which occupied Nungan on Tuesday are now well supplied with ammunition, having captured several trucks containing 700,000 rounds of rifle cartridges and 50,000 trench mortar shells.

Marches on Capital.

It was stated that the Chinese commander, Gen. Li Hai-tsing, is now marching toward Changchun with the object of cutting the railway in order to prevent the Japanese sending reinforcements from Harbin. The Chinese forces have built strong defense works about Nungan.

A Japanese dispatch from Changchun tonight said that the Japanese had ordered Gen. Chang Hai-peng, a member of the Manchoukuo government, to advance to the defense of Changchun from Tiehling, which is located north of Mukden on the South Manchuria railway. Gen. Chang is in command of 4,000 cavalry. Because of the critical situation, Gen. Shigeru Honjo, Japanese commander-in-chief, is also sending reinforcements from Mukden and also has ordered Gen. Jiro Tamon to send a strong force south from Harbin.

Japanese air bombers have raided Chinese military bases at Nungan and vicinity during the last few days. All Japanese residents of Nungan have fled to Changchun.

Accuse Ousted Governor.

The Japanese, according to dispatches from Peiping and Mukden, charge Marshal Chang Hsueh-liang, ousted governor, with direct responsibility for the attack on the new government. They claim that several hundred prisoners have confessed that they were acting under orders of Marshal Chang.

A dispatch from Nanking said that Dr. F. A. Cleveland, American director of the Chinese government salt revenue department, has charged that the Japanese seized 4,000,000 silver dollars [about $1,350,000] belonging to the government salt bureau at Newchwang, Manchuria, turning the money over to the Manchoukuo government.

Peace Parley Threatened.

SHANGHAI, March 31.—(AP)—Ill feeling between Chinese and Japanese civilians, stirred by an attack of Chinese ruffians on a Japanese man in the heart of the international settlement, threatened further trouble for the peace negotiators here today just as they made definite progress.

The Japanese, who was walking down Edward VII. street, was seriously injured by the Chinese crowd that set upon him. Apparently only a quick rescue by the French police saved him from death.

Japanese consular officials said they considered the incident a grave illustration that the Japanese here could not walk through the streets without danger of attacks from the Chinese.

Mutual Concessions Made.

Mutual concessions were made at today's peace negotiations before the conference adjourned until Saturday, giving the delegates time to refer the difficulties to their home governments.

The Japanese agreed to withdraw into four separated districts, as follows:

1. The Woosung zone, including the railway yards and docks.

2. Hongkew park, including a small sector of Chapei extending a mile east of the Woosung railway.

3. The Yangtzepoo district, including the present Japanese headquarters at the Kungdah cotton mill and the adjacent area, extending a mile outside the settlement boundaries.

4. The vicinity of the Kiangwan race course, east of the village of Kiangwan.

Refuse to Concede Woosung.

The Chinese, on the other hand, refused to concede the Woosung district, although they agreed to permit the Japanese to use a strip of territory between the Woosung railway yards and the northwest edge of the settlement. They also objected to the Japanese occupying the Kiangwan district and any portion of Chapei west of the railway.

The Japanese said they were unwilling to make further concessions.

Benefit Horse Show Opens Tonight at Stockyards Amphitheater

Grace Byrnes (left), wearing tan jodphurs with felt English riding hat, and Jeane Harris wearing green tweed coat, tan cavalry breeches and green felt hat. The horse is Master Johnny of Sunset stables, a jumper. The three will appear tonight, tomorrow and Sunday at the stockyards in the spring horse show for benefit of Joint Emergency Relief fund.
[TRIBUNE Photo.]

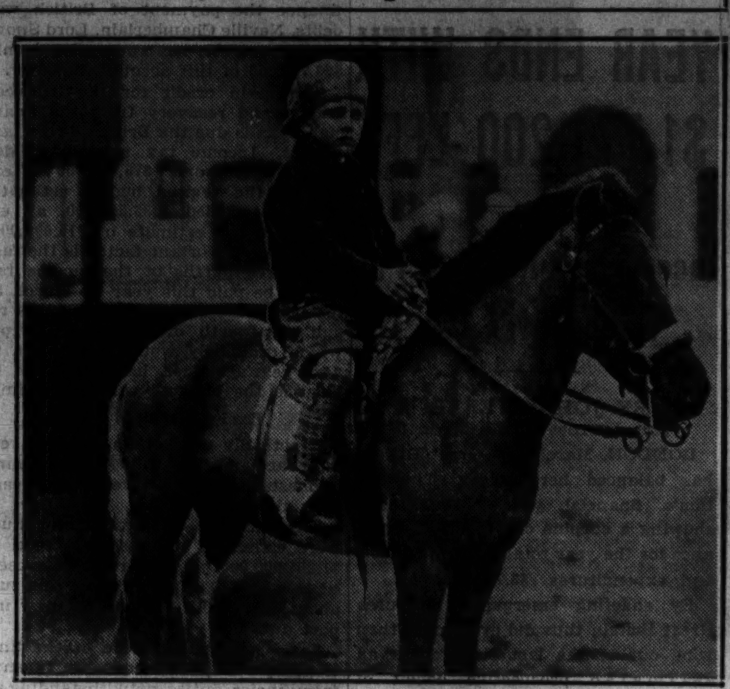
Jackie Allen, age 6, on King, the pony he will ride in horse show opening tonight at stockyards amphitheater.
[TRIBUNE Photo.]

HORSE SHOW FOR RELIEF FUND TO OPEN TONIGHT

The Illinois Spring Horse show will open tonight at 8:15 o'clock at the amphitheater in the stockyards. The proceeds will go to the Joint Emergency Relief fund.

Hundreds of horse fanciers have taken boxes at the show. The main event tonight will be a polo game between the Olympia Polo Hunt club and the 122d Field Artillery Red team. Members of the polo committee are Walter Barger, O. T. Henkle Jr., and Maj. Frank O. Wood.

Other features tonight will be contests in the lightweight, single harness, and three gaited saddle classes and exhibitions of six horse teams and high school horses.

Maj. Gen. Frank Parker, commander of the 6th corps area, has entered three jumpers in the show. Entries have come from Illinois, Wisconsin, and Missouri. Twenty-five cities in Illinois are represented.

ENDS HER LIFE WITH CHLOROFORM.

Ionia, Mich., March 31.—[Special.]—Despondent over ill health, Mrs. Florence Eggerman, 59, Campbell township, ended her life today by swallowing chloroform.

4 POWER DANUBE PARLEY OPENS IN LONDON MONDAY

LONDON, March 31.—(AP)—The four power conference called by Prime Minister MacDonald to consider means of helping the five nations of the Danube basin out of their economic difficulties will meet next week in London.

The place and date were announced by the British foreign office today. Great Britain, France, Germany, and Italy will participate in the conference. Austria, Hungary, Czecho-Slovakia, Rumania, and Jugo-Slavia are the ccuntries whose plight will be discussed.

The four power parley will follow a meeting Sunday night between Prime Minister MacDonald and Premier Tardieu of France. Tardieu will return to Paris Monday, leaving Pierre Flandin, French finance minister, to represent his government at the four power conference.

Dispatches from Geneva indicated that the league of nations council would consider recommendations of the league's financial committee on the economic position of the Danubian countries after the four power parley. Joseph Paul-Boncour, chairman of the council, called a meeting for that purpose to be held April 12.

ARMS CUT HOPES OF U. S. CRACK ON POLITICS BARRIER

Washington, D. C., March 31.—[Special.]—In the belief that little hope remains for the adoption of any real arms limitation treaty at Geneva, administration officials today directed their efforts toward saving something out of the wreckage. Indications now are that the United States will soft pedal efforts to persuade European nations to cut down the size of military establishments so far as men are concerned and concentrate on a program calling for an agreement limiting so-called aggressive weapons.

For the last three days Secretary of State Stimson has been engaged in conferences with Norman Davis, one of the American delegates, and state department officials regarding the developments thus far at Geneva and the course of action to be followed in the future.

The conferences have been held in the morning at the home of the secretary. During the afternoon Mr. Davis and Assistant Secretary of State Grafton C. Rogers have conferred with Gen. Douglas MacArthur, army chief of staff, and Admiral William V. Pratt, chief of naval operations.

During these conferences Mr. Davis has made it clear that Europe must settle several of its current political problems before any substantial cut can be made in the size of standing armies and in navies. He has also reported that apparently this country's best chance of getting somewhere is to work for the abolition of submarines and the curtailment of tank and mobile gun construction.

While administration officials would make no comment, it was apparent that Mr. Davis did not find the European nations so strong for the budgetary method of limiting armaments as had first been expected.

American army and navy officials now see no chance for the adoption of a treaty at Geneva which actually will cut down the size of the world's armaments. Fear is held, however, that the administration will agree to another five year battleship building holiday or a reduction in the size of battleships or battleship guns.

REVEAL PLAN TO ABOLISH CITIZENS' MILITARY CAMPS

[Chicago Tribune Press Service.]

Washington, D. C., March 31.—[Special.]—Delegates attending the nineteenth annual meeting of the Association of Military Colleges and Schools were told today a strong movement is under way to halt the holding of summer encampments by the reserve officers training camps and the citizens' military training camps.

Officials of the Associated Military National Defense council told the association that within the last few days certain members of congress had laid plans to introduce a resolution which would prevent the use of war department funds for financing the 1932 summer camps. They stated also that the 1933 war department appropriation bill, now under preparation, has been trimmed to the point where it provides inadequate funds for training of all civilian components.

Aroused by the new move to limit the R. O. T. C. training, the association passed a resolution urging congress to provide all funds needed to maintain the American military establishment on its present plans.

Lieut. Col. A. M. Hitch, Kemper Military institute, Boonville, Mo., was elected president of the association and Lieut. Col. H. E. Jones, Morgan Park Military academy, Chicago, was chosen secretary treasurer.

FRANCE GRANTS POINCARE $8,000 A YEAR FOR LIFE

PARIS, March 31.—(AP)—The financial future of former President Raymond Poincare was assured today when the chamber of deputies passed a bill granting him approximately $8,000 annually for life.

The measure was passed on the formula that such a pension was applicable to all former presidents "well deserving of the fatherland." In case Poincare should die before his wife, the widow would receive about $4,000 annually.

LAUNDRY OWNERS DEBATE ACTION TO THWART RACKETS

Discuss Barker Effort to Seize Union Control.

Three hundred laundry owners met at the Union League club last night to discuss what was represented to them as an effort by George [Red] Barker, Capone labor union racketeer, to gain a foothold in the half billion laundry industry.

Gordon L. Hostetter, executive director of the Employers' association, delivered an address declaring in effect that the issue was whether he or the racketeers should hold leadership in the laundry industry.

Hostetter read a letter, mailed to officers of the Chicago Laundry Owners' association on March 28 by George J. Bendle, secretary of the laundry and dye house drivers' union, which said the union would consider a wage reduction if and when Hostetter was ousted from the laundry owners' association. Hostetter is counselor for the association.

Rising Vote For Counselor.

T. Henry Klein, president of the association, called for an expression of opinion on the issue. Another member asked a rising vote of confidence in Hostetter. The assemblage, including a score of non-members, arose as one man and gave Hostetter a resounding handclap.

Mr. Klein called for discussion from the floor. It then became apparent that the sentiment was less harmonious than the rising vote had indicated. Albert J. Severinghaus, former member of the board of education and owner of the G. A. R. laundry, 3122 Armitage avenue, took the floor.

"As you all know, I am no longer a member of the association," he said. "My place was bombed on March 2. I know it wasn't done by the union; I had no quarrel with them. It was done by some one in the laundry business and if I ever get my hands on the one that did it, I'll treat him as any murderer should be treated."

Meet Again On April 12.

When the meeting broke up the diverse elements present gave evidence of standing solidly behind Hostetter. Another meeting will be held on April 12, to decide what policy to follow in the wage negotiations. Under a contract negotiated on Nov. 1, 1929, and intended to run until Nov. 1, 1934, the drivers are being paid upwards of $45 a week, a scale which most owners contend will bankrupt them if continued.

Marriage Licenses Show 10.6% Decrease This Year

Wedding licenses issued in Cook county during the first three months of 1932 were 10.6 per cent less than in the same period last year. Only 5,580 were issued as compared with 6,244 of the marriage permits granted by the county during the first quarter of 1931. During March, 1932, 1,798 licenses were issued, compared to 1,972 in March, 1931.

little spring coats

specially purchased

specially priced
for $9.75

HIS POLO . . . smart, double-breasted, with hat in sizes 1 to 4 cost him . . $9.75
HER POLO . . . with narrow belt and hat in sizes 2 to 6 cost her $9.75
HIS REEFER . . . in flannel with linen collar and beret in sizes 1 to 6 cost him . $9.75
HER REEFER . . . in flannel with linen collar and beret in sizes 1 to 6 cost her . $9.75

They All Came From The Infants' Room
Fourth Floor—Also Our Suburban Stores

MARSHALL FIELD & COMPANY

I. Miller

IS IT AN OXFORD YOU WANT or a sandal or a pump? 8.75

No matter what type of shoe you've set your heart on . . . ask to see the new youthful-minded Ingenue models. Made expressly for I. Miller in distinctive styles. Priced amazingly at 8.75 . . . the lowest price in their brilliant career!

I. MILLER
137 South State Street
NEAR ADAMS

The "PARK LANE"

A Spring hat of exceptionally fine texture typical of our quality ideals and lower, sensible prices

$7.00

Because of the mellow, suppleness and luxurious feel of its soft felt texture, this weightless Spring hat will appeal to you instantly. It is worn as illustrated with brim snapped down and the slightly tapered crown creased and dented well toward the front. Available in shades particularly adapted to the mood of early Spring—Pearl, Slate, Maple and Fawn

Capper & Capper LTD.
LONDON DETROIT CHICAGO MINNEAPOLIS
OUTFITTERS TO GENTLEMEN
100 SOUTH MICHIGAN AVENUE

Stevens

These LOUNGING PYJAMAS *will improve each —idle hour!*

$10.75

Such Quality has never before sold for this low price!

The lady seated wears Pyjamas of one color, a jacket of another color and her sash combines both colors! The result is ravishing.

Gay Print Pyjamas have a splashy chic and a double jacket of plain color. Oh, how alluring they'll make you! You can afford both of them!

SECOND FLOOR

Chas. A. Stevens & Bros.

19-25 NO. STATE ST. STORE OPEN 9:30 A

KASKEL & KASKEL

FINAL REDUCTIONS
AT 700 NORTH MICHIGAN

WOMEN'S WEAR

POLO COATS $10.95

Knitted Dresses $4.65 — $2 for $9.00
Silk Dresses $5.95 — 2 for $11.00

LINGERIE 49c 2 for 95c — 69c 2 for $1.30

SUBSCRIBE FOR THE CHICAGO TRIBUNE

More proof of RIVERSIDE QUALITY

Hammond, Nebr.

Montgomery Ward & Co.
Chicago, Ill.

Gentlemen:
Am sending picture of 12 coyote skins, myself, dogs, and car equipped with Riversides. This car travels all over our country in the roughest places; in fact, where some people would not think of riding a horse. I have spent over 20 years wolf hunting with dogs, in the past few years using cars, and your tires I will put up against any one's tires. They stand more hard knocks, last longer, and I can depend on them. I wouldn't trade one Riverside for any 2 tires I ever used.

Yours for better tires.

Ben Ammon

This interesting letter from Mr. Ammon is one of many hundreds in our files. It was entirely voluntary—sent to us without solicitation. Nothing was paid for it. It is a genuine expression of gratitude for meritorious service.

Hunting Wolves on RIVERSIDES

Hot on the trail of the wily prairie wolf—the curse of stockmen of the western plains—Mr. Ammon of Hammond, Nebraska, follows his pack of fleetfooted hunting dogs in a car equipped with Riverside Tires! Over the rough, unbroken prairie—rock-studded ground that would make the roughest country road seem like a billiard table, this modern hunter recklessly speeds along. And the only casualty is Old Man Wolf. Riversides come through the most gruelling test ever given automobile tires! More Proof of Riverside Quality! Another reason why the next time you buy tires you should choose Riversides. More quality—a Lower Price! Mr. Ammon says of his Riversides, "They stand more hard knocks, last longer, and I can depend on them." You can, too! We will match Riversides on the road against any tire made, and beat it in price!

6 PLY RIVERSIDES

At usual prices of other 4-PLY tires

The new 6-PLY Riverside Mate is the greatest tire *value* that we have ever offered. These are the lowest prices at which we have ever sold a 6-PLY Heavy Duty Riverside Tire. Imagine this: *6-Plies from Bead to Bead at the Usual Price of Other 4-Ply Tires.*

Riversides are one of America's most famous tires. They are of the highest quality it is possible to produce. They are built by one of the world's largest tire companies.

4 PLY RIVERSIDES

At lowest prices in RIVERSIDE History

The new 4-Ply Riverside Mate has fine-looking tread of the latest design with deep, wide running ribs—a non-skid tire—the lowest priced of all genuine Riverside Tires.

DON'T BE MISLED BY THE LOW PRICE—THIS 4-PLY RIVERSIDE MATE IS A FINE TIRE—RIVERSIDE QUALITY THROUGH AND THROUGH!

$3.82 EACH WHEN BOUGHT IN PAIRS

29 x 4.40 / 21 (4 PLY)

6-PLY RIVERSIDE MATE			4-PLY RIVERSIDE MATE		
SIZE	EACH	PAIR	SIZE	EACH	PAIR
29x4.40/21	$5.75	$11.20	29x4.40/21	$3.97	$ 7.64
30x4.50/21	5.75	11.20	29x4.50/20	4.29	8.34
28x4.75/19	6.60	12.84	30x4.50/21	4.38	8.44
29x4.75/20	6.75	13.14	28x4.75/19	5.10	9.96
29x5.00/19	6.95	13.50	29x4.75/20	5.23	10.04
30x5.00/20	7.10	13.80	29x5.00/19	5.38	10.48
29x5.25/19	8.00	15.56	30x5.00/20	5.47	10.56
31x5.25/21	8.40	16.34	28x5.25/18	6.17	11.90
31x6.00/19	8.70	16.84	31x5.25/21	6.63	12.84
29x6.50/19	8.85	17.18	28x5.50/18	6.73	13.12
32x6.00/20	8.89	17.28	29x5.50/19	6.90	13.34

Other Sizes of 6-Ply and 4-Ply Tires at Proportionate Savings

UNLIMITED GUARANTEE

All Riverside Tires are guaranteed to give satisfactory service regardless of time used or mileage run. Any tire that fails to give satisfactory service will, at our option, be REPAIRED FREE OF CHARGE or replaced with a new tire—in which event you will be charged only for the actual service the tire delivered.

INNER TUBES

$1.03 *29x4.40/21 for Fords*

Use Molded Circle Riverside Tubes . . . made of vitalized rubber. Never before at prices so low.

RIVERSIDE OIL

2 GALS. $1.39

Save on Ward's 100% Pure Pennsylvania Oil! S. A. E. Grades 30 and 40.

FREE TIRE MOUNTING Service at All Ward Stores!

MONTGOMERY WARD & CO.

YOU CAN BUY RIVERSIDE TIRES AND TUBES AT ANY OF THE FOLLOWING WARD'S STORES IN CHICAGO AND SUBURBS—NORTH: 4716 Lincoln Ave., 4413 Milwaukee Ave., 1101 Chicago Ave., Evanston. WEST: 3223 W. North Ave., 7155 W. Grand Ave., 6300 W. 22nd St., Berwyn; 110 North Marion St., Oak Park; 30 South Fifth Ave., La Grange; 138 North York St., Elmhurst. SOUTH: 7329 S. Halsted St., 11324 S. Michigan Ave., Roseland; 115 East 154th St., Harvey; 540 Broadway, Gary, Indiana; 5421 South Hohman Avenue, Hammond, Indiana. And also at our OUTLET STORE, Chicago Avenue and Larrabee Street.

Chicago Daily Tribune

THE WORLD'S GREATEST NEWSPAPER

FOUNDED JUNE 10, 1847

ENTERED AS SECOND CLASS MATTER JUNE 3, 1903, AT THE POSTOFFICE AT CHICAGO, ILL., UNDER ACT OF MARCH 3, 1879.

All unsolicited articles, manuscripts, letters and pictures sent to The Tribune are sent at the owner's risk, and The Tribune company expressly repudiates any liability or responsibility for their safe custody or return.

FRIDAY, APRIL 1, 1932.

THE TRIBUNE OFFICES.

CHICAGO—TRIBUNE SQUARE.
MILWAUKEE—TRUST COMPANY BUILDING.
NEW YORK—220 EAST 42D STREET.
WASHINGTON—815 ALBEE BUILDING.
BOSTON—718 CHAMBER OF COMMERCE BUILDING.
ATLANTA—1825 RHODES-HAVERTY BUILDING.
LONDON—135 FLEET STREET.
PARIS—1 RUE SCRIBE.
BERLIN—WILHELMSTRASSE 69 A.
MADRID—CALLE ESPALTER 5.
RIGA—ELIZABETES IELA 15/3.
ROME—GALLERIA COLONNA [SCALA A].
VIENNA—AM MODENAPARK 6.
WARSAW—PLAC KRASINSKA 6.
GIBRALTAR—HOTEL CECIL.
SHANGHAI—38 AVENUE EDWARD VII.
TOKIO—IMPERIAL HOTEL.
MEXICO CITY—HOTEL REGIS.
PANAMA CITY—HOTEL CENTRAL.

SPECIAL REPRESENTATION.
SAN FRANCISCO—820 KOHL BUILDING.

THE TRIBUNE'S PLATFORM FOR CHICAGOLAND

1. *Make Chicago the First City in the World.*
2. *Re-establish the Credit of the Local Governments.*
3. *Abolish the Smoke Pall.*
4. *Continue the War on Crime.*
5. *Double the Speed of Passenger Trains.*

"The newspaper is an institution developed by modern civilization to present the news of the day, to foster commerce and industry, to inform and mold public opinion, and to furnish that check upon government which no constitution has ever been able to provide."

MR. CUSTER SAYS GOOD-BY.

Omer N. Custer, Gov. Emmerson's choice for the succession at Springfield, appeared before the W. C. T. U. prohibition commemoration meeting in Chicago Wednesday and said that he wanted his grandchildren to know that he always stood by prohibition and always expected to. It is to be hoped that Mr. Custer lives to have his great-grandchildren ask him what prohibition was and when and why. The answer will be that it was a moral mistake in the first quarter of the twentieth century, lingering into the first half.

The ladies of the W. C. T. U., led by Mrs. Ella Boole, national president, applauded the candidate for governor and other candidates for other offices who on the right side of Volstead then took their stand. In the old days of the W. C. T. U., when this organization was showing all the school children pictures of the human stomach having the appearance of a particularly promising massacre by Red executioners, after the stomach had received one glass of beer, the slogan was: "On the right side of temperance I now take my stand." Nothing much is heard of temperance these days. It's all prohibition, which, of course, is quite another thing.

Wherever the stand is these days, Mr. Custer has taken it and no longer asks what he as governor would have to do with prohibition. Now, instead of asking, he's telling. The ladies of the W. C. T. U. are of sincere conviction. Theirs is not the conviction of the majority of the people of the state. The prevailing opinion was registered when the legislature repealed the state prohibition law. The W. C. T. U. opinion was expressed when Gov. Emmerson vetoed the repeal. Mr. Custer, with another opportunity of the kind, will do the same thing.

In this affair, as in other matters of importance in the state, Mr. Custer stands for the rural districts which require prohibition, not temperance, unequal representation in their favor and against the cities, inequitable distribution of road funds, in their favor, and special privileges and perquisites obtained from taxes by the acts of an unconstitutionally constituted general assembly.

Mr. Custer, the dry rural squire, is in Chicago asking for votes. Adios, Mr. Custer. Sleep well.

A FREE PEOPLE IN ACTION.

Leading members of several of our national fraternal organizations, such as the Knights of Columbus, B. P. O. E., B'nai B'rith, I. O. O. F., and F. & A. M., are organizing in the east an emergency council to meet perversive and injurious conditions which have either arisen in or been aggravated in the depression. The immediate objectives are summarized in a prospectus and they indicate a determination to deal with some fundamentals as well as temporary problems.

Comment on this undertaking will, of course, point out that the council will be only another organization proposing to do what many other agencies, notably the press, the schools, the churches, even the governments, as well as other associations of citizens, are and have been working upon, and cynicism will suggest that it represents only another group of self-appointed reformers to pour forth resolutions and to be the victim of self-advertisers and of ulterior purposes. These doubts will not be important to the council. The real problem is to make their program so practical that it will not dissipate their energies in a brief campaign of futile exhortation over generalities. The success of the New York unemployment relief work committee of the fraternal organizations, which is cited as the inspiration for the broader scheme, should be carefully interpreted. It was the result of concentration upon a concrete object. The emergency council will make itself effectual in the emergency only if it has a program for definite and restricted objectives. It can demonstrate its usefulness, for example, by organizing resistance to exorbitant taxation and its cause, inordinate public expenditure, political graft, and waste.

The council is expressive of the American principle of citizen responsibility and initiative. We have not put our chief reliance upon government, although in recent years we have been led too far in that direction. We are not stratified in classes. Our faith and reliance is in the democratic man, his initiative, good motives, energy, and intelligence; in a word, in free and self-governing citizens. But this does not ignore the effectiveness of coöperation, of collective action. On the contrary, it assumes it as an essential. It is to all these voluntary associations of our people, in the fraternal organizations, in the Rotary, Kiwanis, and the many societies of American men and women, that we must look in great measure for the stability of American society and its efficiency in preserving and realizing its common character and purposes. Especially in times like the present, when the disruptive forces are always active, the organization and assertion through these voluntary associations of our common ideals and the accomplishment of common means to overcome difficulties are to be encouraged. Political action is disparaged for reasons too obvious to need discussion. At best it can accomplish acceptable results in only a limited way. But the voluntary collective action of the people has almost no limit, not only to achieve immediate practical objects, directly or through the control of political mechanism, but in the toning up of morale against discouragements and fears, a service which no official appeal can so well accomplish.

A RULE THAT DOESN'T WORK BOTH WAYS.

The seaboards won another victory over the midwest in the denial of the application of the Southern Pacific railway for permission to meet intercoastal shipping rates. The decision of the interstate commerce commission, Commissioner Mahaffie dissenting, seems to have been based on the objection that in order to be low enough to attract traffic the rail rates would have to be noncompensatory. The theory supporting the rule against noncompensatory rates is that one class of shippers or other contributors to revenue should not be required to make up the difference lost on traffic paying a noncompensatory rate, a theory more plausible in assertion than easy to apply. As a matter of fact, neither the commission nor any one else can estimate accurately the cost of moving a car, and the question of what is a compensatory rate involves so many factors that any answer is guesswork. The regulation of rates would be difficult in the most favorable circumstances, and these have never existed and never will exist because the element of political pressure has not been and cannot be eliminated. General rules are interpreted and applied in obedience to maximum pressure. To hold that a rate which permits a carrier to meet competition is noncompensatory raises some serious doubts, to say the least. At any rate as a principle of government policy the rule invoked in this instance would gain in moral force if it were not flagrantly violated in this same field of transportation.

As for instance: In 1929 the government accountants reported that the Panama tolls were then barely meeting the canal's fixed charges. But in 1931 the tolls had fallen five million dollars below the 1929 returns. Therefore either the canal management was seriously wasteful in 1929 or the toll rates in 1931 were noncompensatory.

The gist of the matter, then, is that intercoastal shipping and commerce may enjoy the benefits of noncompensatory rates, but not the shippers by rail and the commerce of the midwest.

And this is only the latest item in the account. The people of the midwest were taxed equally with the seaboard states to build the canal, but the economic compensation has gone to the latter and the disadvantages to the former. The midwest is paying a dole for its seaboard competitors. The railways are prevented by government from meeting the competitive conditions created by government control. The situation which has developed is neither equitable nor consistent with the interests of the whole nation in the efficiency and maximum development of its most important instrumentality of transportation, the railroad. It is the most important example of the inevitable weaknesses of government interference in private enterprise.

MAJESTY OF THE LAW.

Leo Mongoven, listed by the crime commission as one of the twenty-eight "public enemies" of its first report on gangdom, has reappeared after a year's retirement from the scene of his former activities. He is under indictment for carrying concealed weapons. The principal witness against him, Sergt. Burke of Warren avenue, died two weeks ago.

Mr. Mongoven says: "I've been right here in business except when I've been at my home in Antioch." The police have reported him "missing." It would be interesting to know why.

FICTIONS OF PUBLIC SERVICE.

The South Bend chamber of commerce has voted to petition the President and congress to abolish the department of commerce, the federal trade commission, and the valuation bureau of the interstate commerce commission. Albert Erskine of the Studebaker corporation asked the 150 business men present at the meeting if any had ever received any service from the department of commerce. Only one indicated that he had.

Most of the Washington departmental activities having to do with private affairs and not with essential public functions exist on fictions of service. A bureaucracy develops by pretensions. If such bureaus and departments were of actual benefit to the interests they are supposed to serve, the citizens would and should pay for it, not in taxes but in fees. Of half the bureaucracy it can be said that unless it can be made self-supporting it is worthless. With taxation for his support the bureaucrat is able to create a legend of public good with nothing to support it except pretentious assumptions and heavy appropriations.

Editorial of the Day

WORLD SPORTS IN 1932.

[New York Evening Post.]

This year will set new records for world competition in athletics. Its sports calendar lists not one but four major competitions in addition to minor international contests. Of the four major events, the quadrennial Olympic celebration to be held at Los Angeles in July and August is the best known. But it will have a close rival in the number of countries represented in the first world-wide Jewish games at Tel-Aviv, Palestine, from March 28 to 31. And it will probably have fewer entrants than the Irish Olympics, or Tailteann games, at Dublin in June and July, or the soviet "Spartakiade," or "Anti-Olympics," at Moscow in August.

The Los Angeles games will also be the narrowest in scope, since they will follow the ancient Greek program of featuring physical contests. The other "Olympics" will devote attention to cultural activities also. Even politics will be linked with athletics at Moscow, for that event has been arranged to celebrate the completion of Russia's five year plan of industrialization. Americans will be well represented in the other three games and possibly also at Moscow, for the soviet plans to invite 10,000 foreigners.

The California event is the strongest in tradition, for while the modern Olympic games were first held at Athens in 1896, they reëstablished Grecian contests of strength, speed, and skill, the origin of which is lost in antiquity. The Tailteann games also are strong in tradition. First held 600 years before the Christian era, when Lugh the Long Arm provided a great festival in honor of the beautiful Queen Tailte, they continued until Norman times. This event was revived in 1924. The Jewish and soviet contests are new, but will contribute greatly to making 1932 a notable year in world sports.

A LINE O' TYPE OR TWO

Hew to the Line, let the quips fall where they may.

THE OCEAN STEAMSHIP COMPANIES are cutting rates something terrible, in one instance forty per cent. Our favorite tourist agent called us up yesterday in great excitement and said that a first class ticket which we would have paid two hundred and eighty-five smackers for could now be bought for a hundred and ninety bucks. Ah, but in those beautiful, golden far off days we had two hundred and eighty-five smackers and today we haven't got the one hundred and ninety bucks. It's a tough world.

"OMER N. CUSTER, administration candidate for the Republican nomination, lambasted several of his rivals for making 'hokum and buncombe' promises."—Yesterday papers. Or, as Mr. Kipling says, "When 'Omer smote 'is bloomin' lyre."

AHA! THE TRUTH AT LAST! Rise, Junior and Jimmie and Susie and Billy! Clip this out and paste it on your plates. Doc Alvarez says: "Spinach is rabbit's food." There you are. Tell that to papa and mamma and nursie. The doc says spinach is roughage food and is all right for those who have the digestion of an ostrich, but otherwise t'ell with it. No more spinach! Let the rabbits and the ostriches have it. Three rousing cheers!

LAUNCELOT AND ELAINE.

If he had come in winter
He would have been no more
Than any vagrant knight of arms
Come knocking at her door.

And when his stay was ended
She never would have wept,
Just knitted in the evening,
And gone to bed and slept.

She had no little memories
Of half-forgotten men,
To prove though knights go riding
Spring always comes again.

So when he chose the springtime
(Or maybe it was chance)
She saw a knight from Arthur
Who stood for high romance.

And when he lingered with her
The gallant Launcelot
Made little use of wisdom . . .
He knew . . . but he forgot.

HELEN WELSHIMER.

AND THREE CENTS FOR POSTAGE, says congress. That's going to be hard on the poets, but maybe if they hurry they can get this year's crop of spring poetry to market before the new law goes into effect. And maybe the shops won't send us our bills so often since it's going to cost them three cents a whack. And there ought also to be a falling off of letters requesting a small loan. And if they do keep on with the touching letters we can answer that since they have enough money to pay three cents for a stamp they ought to be able to worry along without our help. Cranks, of course, won't be affected; a crank would write a letter if it cost him a dollar in postage. But, anyhow, the cranks that can't scrape up three cents for postage will be out of luck, so that will help some. Ah, yes, there is good in everything if one but looks for it.

"THE ANTI-SALOON LEAGUE is sitting up nights," saith Dr. George B. Safford, superintendent of said league in Illinois, "and working days to make prohibition succeed." But, George, what's the use? Do the stiff-necked sons of Anak that are shrieking for light wines, beer, rum, gin, and Scotch appreciate the fact that the noble Anti-Saloon league is sitting up all night, night after night? They do not. No, it's a thankless world, George, and you had better tell the league to go to bed nights, or at least go to bed every other night.

THE ARCHAEOLOGISTS in convention in Chicago say that in ancient Babylon a man could buy a wife for five shekels down and the balance on the installment plan. That wouldn't work in these days; so many of our best bachelors haven't got five shekels. And, anyhow, it doesn't seem a good plan, although that's the way we buy our automobiles. But, anyhow, you can lock the automobile up in the garage and not give it any gasoline and there's a fair chance it will stay there. But even if you locked a wife in the garage and didn't give her any gasoline she might climb out the window and go away. That's one advantage in buying an automobile on the installment plan instead of a wife. The auto isn't going to climb out the window.

THAT "SOAK THE RICH" thing that congress started is being taken up even in the animal kingdom. The wicked lioness that just frightened seven hundred of our best people away from their champagne at the dinner party in Cannes is said to have given forth horrible roars which an old lion tamer who speaks the language says was lion language for "Bite the Rich!" Something's got to be done about this.

SPRING COMES TO THE BAR NONE RANCH.

Spring comes down from the hills today
In a green and lavender gown,
And I pitied anew unfortunate folk
Who live in city and town.

Spring came up from the desert waste
Clothed in her pink and gold.
Oh, I wouldn't live for money or love
In the cities of "bought and sold."

Today spring came to the Bar None Ranch,
Where the hills and the desert meet,
In her lavender-green, and pink and gold,
Oh, the breath of spring was sweet!

JAYHAWKER.

AND WE'LL JUST TELL 'EM one thing! If they follow up their jokes by sticking their heads out of the windows and yelling "April Fool" at us we'll sling bricks at congress. We know it, anyhow. What's the use of rubbing it in? R. H. L.

How to Keep Well By Dr. W. A. Evans

To the limit of space questions pertaining to hygiene and prevention of disease will be answered in this column. Personal replies will be made to inquiries, under proper limitations, when return stamped envelope is inclosed. Dr. Evans will not make diagnoses or prescribe for individual disease.

[Copyright: 1932: By The Chicago Tribune.]

THE PLACE OF POTATOES.

DR. J. H. KELLOGG makes the following statement:

"The city of Manchester, England, is policed by big Irishmen who were raised on a diet of buttermilk and potatoes. If the American people will eat three times as many potatoes and one-third as much meat, or none at all, and will consume one quart of milk a day the result will doubtless be the addition of two inches or more to the average height, and a notable reduction in the death rate."

Not many people will agree with these statements made by the doughty proponent of a nonmeat diet, in spite of his rare good health and his great endurance at a time of life when most men are worn out. His opponents will notice that his statement about meat—"one-third as much, or none at all"—is more conservative than usual. He says further, "Every adult should eat at least a pound of potatoes a day." This is not quite as formidable as it seems, since the dish, as served, is four-fifths water. Children and even older babies thrive on a diet that contains a good deal of potato. For them it may be served as a purée, or soup, or even as a modifier for milk.

In a recent veterinary meeting most of those present advocated giving potato to dogs as a part of their diet. They digest it well if it is boiled and the animal must bite and chew it, or even if it is baked, but not if it is supplied as any form of mashed potato.

Analysis of this vegetable shows that in addition to water it contains calories [principally as starch], vitamins, and minerals. Potassium is one of the minerals.

The ash from potatoes is rather strongly alkaline, and is capable of neutralizing a considerable amount of acids, whether these are made by the body or supplied by other foods.

A physician thinks of potatoes in the diet as a means of neutralizing uric acid in gout and in urate kidney stones and other acids in some forms of acidosis. So much for the advantages.

He thinks of possible harm from a diet rich in potatoes in diabetes, obesity, and those cases of low blood pressure associated with starch indigestion.

I was very much interested in some historical facts relating to potatoes, as given by Dr. Kellogg. The humble spud is a world citizen, with a varied international history. It has played a prominent part in world politics.

Probably its original home was Ecuador, but the general opinion is that Europeans of the sixteenth century credited it to North America. The honor of carrying it to Europe belongs either to Sir Walter Raleigh or to Sir Francis Drake.

For three hundred years it was supposed to be poisonous. Pamphleteers accused it of being the cause of leprosy, and others of causing fever. Frederick the Great tried by persuasion and coercion to get the Germans to use it, but in this he failed. A Frenchman, Parmentier, by dint of advertising and ballyhoo that makes Barnum seem a saint, put it over in France. Louis XVI. helped by wearing a potato flower as a boutonniere, and Marie Antoinette dressed her hair with potato blossoms. Finally the Irish adopted the much abused vegetable, giving it their name.

YOU NEED TRAINING.

Twenty-Two writes: I am a young woman but seem to have a childish fear. Several months ago I read some literature which scared me so that to this day I am afraid of myself. I don't know just what it is. I have a feeling of fear inwardly. I am afraid to be myself for fear I would do something to myself. This is the first time in my life that anything like this has happened. I have always been in good physical condition, but since this has happened I have not been sleeping well and have been very unhappy. I try explaining to myself how foolish it is, but still I can't get over it. What is wrong?

REPLY.

Your personality does not run in established grooves. You need training. This is the only cure for foolish phobias.

SANTALWOOD OIL.

A. C. writes:

1. What is sandalwood oil?
2. Has it any medicinal value?

REPLY.

1. It is an oil which is extracted from santal. The original oil was made from white santal found in India. The more frequently found product is made from yellow santal found in Hawaii. Potter says the product then on the market was very much adulterated with oil of red cedar and, therefore, was much less effective.

2. It is supposed to be of value in infections of mucous membranes such as in bronchitis and infections of the urinary tract.

FRIEND OF THE PEOPLE

Letters to this department must be signed with names and addresses of writers.

OAK FOREST SANITARIUM.

Chicago, March 20.—[Friend of the People.]—I wonder if I could obtain reliable information through the medium of your paper about getting small boys into the Oak Forest sanitarium. I have some friends who have been trying for over a year to get boys into that place, without success. At the health department they say they are filled up. I have visited the sanitarium and find this is not true. I was asked at Christmas to contribute to buy gifts for thirty to forty children, but on visiting there found only twenty-five, all told, in both cottages. Two weeks ago there were only eleven boys in the boys' cottage and some of those were being discharged. All the information I can get is they are filled up, or they do not know anything about it. As a taxpayer I think this requires attention.

D. S.

This institution has only two buildings for tubercular children—one for boys containing twenty beds, one for girls containing twenty beds. Children admitted to these cottages must be of a certain type of tuberculosis to be admitted—"A" glandular, and "B" contact. We cannot put open active types of cases in these buildings because of the rapid spread of the disease among children. The sanitarium has grown beyond capacity. The proper course for admission should be made through the bureau of public welfare, Oak Forest division, offices 604 South Wood street, Chicago. The telephone number is West 2427.

FRANK VENECEK,
General Superintendent.

MUST CONVINCE COURT.

Aurora, Ill., March 29.—[Legal Friend of the People.]—A trade acceptance note for goods turns up after maturity with my name indorsed on same. I did not sign it. The giver says I did. The receiver and holder of it accepted it as bona fide without seeing anybody sign it and without notarial seal. The signature is a good imitation. 1. Who is the loser? 2. Can they make me pay without further proof? 3. What can be done to the giver of the note who says I signed it?

C. C.

1. If suit is brought against you the result would depend on whether you convince the court that the signature was not yours. If you convince them that it was a forgery you would not be liable.
2. See 1.
3. If you can prove forgery you could have him imprisoned.

TRIBUNE LAW DEPARTMENT.

TAX PENALTY.

Chicago, March 29.—[Legal Friend of the People.]—Can the city of Chicago charge the 1 per cent penalty for unpaid taxes on my vacant lot when the board of education owes me for ten months' salary? My tax bill is $416.38. I paid the bill for 1928 and 1929, but the bill I just received is for 1930.

M. E. M.

Yes. TRIBUNE LAW DEPARTMENT.

FROM THE TRIBUNE'S COLUMNS

CHINA-JAPAN WAR, 1894

SHANGHAI, Nov. 23.—News received here confirms the reports of the capture of Port Arthur by the Japanese. These reports say the Japanese torpedo boats distracted the forts while the troops entered the town from the land side.

LONDON, Nov. 24.—A dispatch to the Times from Chefoo says that Port Arthur was taken by the Japanese on Wednesday evening, Nov. 21. The fighting was continuous from noon Tuesday. The Japanese fleet did not take part in the engagement, though the torpedo boats attached to the fleet did. With the fall of Port Arthur the naval power of China may be considered for the time being as good as at an end.

SHANGHAI, Nov. 23.—Count Oyama's army is marching northward through the Liaotung promontory in the direction of Newchang. He has left 10,000 troops behind for the investment of Port Arthur. After reaching Newchang it is said his destination will be Shan Hai Kwan, the terminus of the railroad to Tientsin.

LONDON, Nov. 24.—A Shanghai dispatch says that the Japanese captured 10,000 tons of coal and 3,000,000 taels' worth of ammunition at Port Arthur.

28 YEARS AGO TODAY

APRIL 1, 1904.

LONDON.—The correspondent of the Daily Telegraph at Seoul reports that there is continuous skirmishing between Pingyang and Wiju, and that many Japanese have been killed. The correspondent adds that a Corean spy at Pingyang has been shot by the Japanese. It is believed that the Japanese army is much nearer the Yalu river than it was when its advance skirmishers defeated the Russians so signally near Chongju March 28. A late telegram from Seoul says that after their defeat the Russians retired in disorder from Chongju, leaving many rifles and sabers behind them. Gen. Mishtchenko, it is asserted, narrowly escaped capture.

TOKIO.—At a meeting of Americans and Japanese held in this city, in commemoration of the fiftieth anniversary of the signing of the Perry treaty between Japan and the United States, an American war charity called the Perry memorial relief fund was organized. The sum of $37,500 was subscribed at once.

WASHINGTON.—There is now nothing in the way of American control of the Panama canal except the actual transfer of papers in Paris to two legal representatives of the United States government. Attorney General Knox formally notified the President that the decision of the French courts left the way absolutely clear for the Panama Canal company to transfer its title. It may take thirty days for the papers to be made out and reach this country, because the process of executing deeds is a complicated one in France.

ST. PETERSBURG.—A dispatch from Port Arthur states that while all was quiet there when the telegram was sent, an attack from the Japanese fleet was momentarily expected. The strictest vigilance is being exercised.

16 YEARS AGO TODAY

APRIL 1, 1916.

SAN GERONIMO RANCH.—United States troops attacked Villa's band in the town of Guerrero. Col. George A. Dodd led his cavalrymen into a surprise attack between 5 and 6 o'clock in the morning after a seventeen hours' forced march which covered fifty-five miles. The forces under Col. Dodd had used the last rations for the horses and themselves two days before. The Villa band was put to flight and at the end of a ten mile chase from the town they broke into small bands and scattered into the mountains, headed in the direction of Santa Maria and this place. An American expedition was sent into the hills to run them down. Col. Dodd is sending a courier over the mountains with a report to Gen. Pershing.

COLUMBUS, N. M.—A message from Lieut. Col. D. C. Cabell, Gen. Pershing's chief of staff, said the injury to Villa was such that he will be permanently disabled. He suffered a broken leg and lame hip in recent fighting.

LONDON.—Five Zeppelin airships raided the eastern counties of England last night, according to an official announcement. The report says: "An air raid took place over the eastern counties, in which five Zeppelins are believed to have taken part. All the raiders crossed the coast at different places and times and steered different courses. About ninety bombs are reported to have been dropped in various localities."

LONDON.—The iron ring of the crown prince's army is slowly closing about Verdun. The Germans are attacking on practically the whole front, but their greatest drive is centered in the district of Malancourt. At terrific cost the Germans have stormed and gained possession of the village of Malancourt, but the Paris official statement says they have made no attempt to advance beyond the village itself.

IF HE COULD ONLY GET HIS TOES WET

[Columbus Dispatch.]

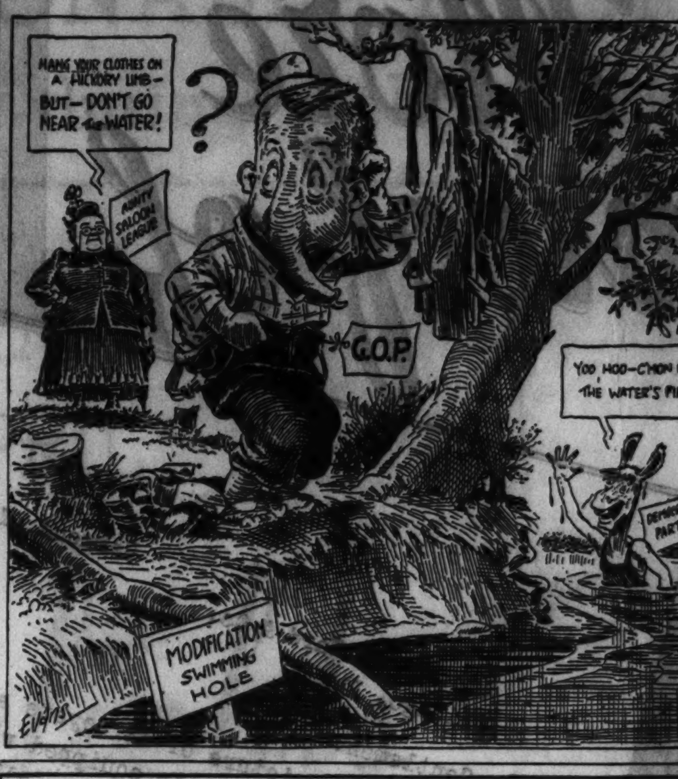

VOICE OF THE PEOPLE

Writers should confine themselves to 200 or 300 words. Give full names and addresses. No manuscripts can be returned. Address Voice of the People, The Tribune.

THE WILKERSON INJUNCTION.

Chicago, March 28.—As a reader of THE TRIBUNE for many years I derived much gratification from your advertisement appearing on March 26, which reads in part as follows:

"THE CHICAGO TRIBUNE will not assent to an abandonment or a denial of the rights guaranteed to American citizens."

If you mean what you say, then you will stand shoulder to shoulder with the one and a half million reputable railroad workers who are unalterably opposed to those who issue such unlawful injunctions as was issued against the railroad workers in 1922. This injunction was in violation of our constitution, and was a denial of the rights guaranteed to American citizens, as was the injunction issued by a Minnesota judge against the press; hence the opposition by the railroaders.

Many of the most brilliant legal minds of our country have agreed that the railroad injunction was illegal and a denial of the rights guaranteed to American citizens, and while we railroaders do not claim to know the law in every detail, we are intelligent enough to know that we were denied our constitutional rights. Even Harry Daugherty, that very much discredited gentleman and labor hater, has conceded our position.

We are not opposing Judge Wilkerson as an individual, but in our efforts to uphold the teachings of Washington and Lincoln we oppose all injunction abuses and are willing to let the chips fall where they may.

We railroaders are not particularly concerned as to who else may or may not be opposed to the appointment. Furthermore, we challenge any one, reputable or otherwise, to prove that there is a connection or alliance between the railroad labor organizations and the underworld, as has been suggested in a very cowardly fashion. If any honest person believing in good government actually believes there is a connection or alliance, then as a good American citizen he should discard the smoke screen and stop deceiving the public by coming forward and dealing in names. It is an easy matter for an irresponsible to say that thus and so is the case and then take the position that he cannot reveal the source of his information.

D. C. SMART,
General Secretary-Treasurer, Order of Railroad Telegraphers.

PRE-ELECTION ACTIVITY.

Chicago, March 25.—I somehow doubt the sincerity of politicians whose prosecution of criminals suddenly takes an impetus just before an election. I wonder if Judge Michael Feinberg's prosecution of guilty bankers will be as sensational if Judge Feinberg does not win the primary election.

Judge Lyle, I seem to remember, after waging a spectacular war on gangsters which resembled Judge Feinberg's present theatrical endeavors, subsided into an almost dignified silence after losing the mayoralty primary.

D. H. K.

FINERY.

Chicago, March 26.—In my opinion the teachers of Chicago and their creditors should rise in protest at the publication of the picture entitled "Teachers Get Pay and Can Afford Easter Finery" in your issue of Friday, March 25. To most of us our creditors come ahead of Easter "finery," and they had to be satisfied with a percentage of payment! The teachers of Chicago are in dire need of money for the bare necessities of life—not for fancies nor furbelows.

FRANCES M. HOGAN.
Onahan School.

COMPARISONS REQUESTED.

Cicero, Ill., March 26.—Your today's report on Wisconsin industrial conditions reveals either a strong prejudice or a total disregard of the reader's intelligence. Notwithstanding a statement of Mr. Parker of the Parker Pen company that the export product manufactured at Toronto, Ont., is merely a business move, not a revolt against conditions in Wisconsin, your reporter insists upon attributing the move to recent legislation in Wisconsin. Everybody knows that large manufacturers are opening branches in Canada because of our tariff and your own paper listed quite a number of them recently. Why the sudden lapse of memory?

For the defense of Wisconsin let me request you to publish a statement of unemployment as compared, for instance, with Illinois. Furthermore, if data on poverty are available it would be interesting to compare them also. The greatness of a commonwealth should not be judged by numbers of citizens but by their relative prosperity and happiness.

OTTO T. PERGLER.

DOMESTIC OR FOREIGN?

Chicago, March 28.—Is it not about time that THE TRIBUNE restores Hawaii to her rightful owner, the U. S. A.? In its news summary on the front page THE TRIBUNE has persistently classified the news from Hawaii under foreign news. Hawaii was annexed to the United States by joint resolution of congress July 7, 1898. The territorial government was established by act of congress April 30, 1900.

C. J. DEWES.

TOUCHE.

Glen Ellyn, Ill., March 26.—One of my favorite indoor sports has long been to poke fun at the writers who have been through the grade schools, high schools, colleges, and schools of journalism, and who emerge with so little knowledge of the working tools of their trade that they use interchangeably such words as "infer" and "imply"; "former" and "latter"; "prone" and "supine"; "flout" and "flaunt."

I have become resigned to reading them, day after day, in the news columns, but I still feel that the editorial columns ought to do a little better. This morning, in the editorial entitled "Crime and the Wilkerson Appointment," your neighbor to the eastward tells us:

"He [Mr. Loesch] has presented again to the law abiding citizenship of Chicago and the nation an analysis of the system [organized criminality] which so successfully flaunts law and justice."

Can't something be done about it? We ought to have a law!

CHARLES LEE BRYSON.

LOW DOWN AND DIRTY.

Chicago, March 28.—Why should property owners pay such high taxes to support a lot of low down, dirty slobs, who haven't any more respect for public property than to plaster their political posters on every light pole, wall, fence, and whatnot in the city?

DISGUSTED.

THE OLD PANORAMAS.

Gary, Ind., March 25.—I have never ceased to marvel over the Panorama building which stood on South Wabash in 1893. Perhaps some reader of this column would be interested in recalling and describing how the colossal and impressive effects of the Chicago fire and the Battle of Gettysburg were produced. I wonder who the artists were and what at last became of those beautiful panoramas when the old round building was torn down.

L. M.

IT'S TOO BAD THEY'RE NOT WILDER!

[Los Angeles Times.]

FASHION · · · QUALITY · · · SERVICE · · · REASONABLE PRICE

You'll find them here today as our customers have found them during eighty years

FRENCH DOESKINS

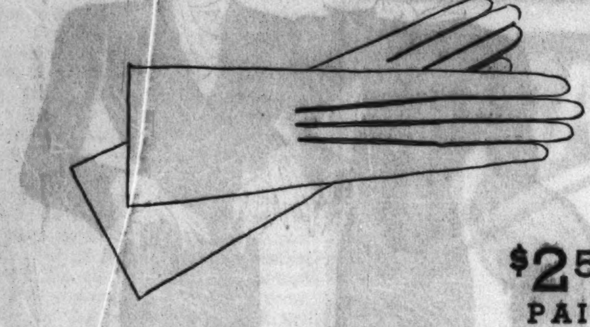

$2.50 PAIR

Such quality is always smart.

Washable French Doeskin, 4-button slipon.

Mode, Beige, Cafe, White.

FIRST FLOOR, SOUTH, STATE
Also in our Suburban Stores

First Two Weeks in April

VAPORETTES

Our Famous Sheer-As-Mist Stockings *specially priced at*

$1 A PAIR

Deep taupe, medium brown, doe beige, neutral beige, pink beige, sun beige

FIRST FLOOR, SOUTH, STATE
Also Evanston and Oak Park Stores

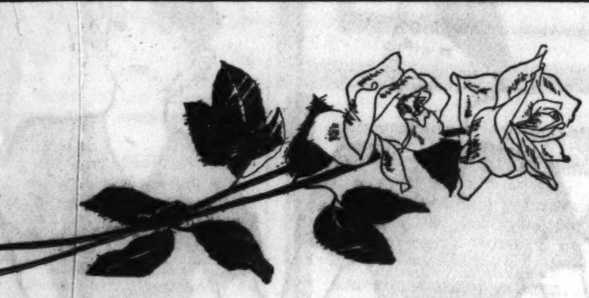

ROSES . . .

sure cure for houses with Spring fever

Roses so natural that you have to look twice . . . or even feel, to be convinced that they aren't fresh from the bushes. Six lovely colors. Limited quantity. Specially priced at 45c each.

DECORATIVE FLOWER COUNTERS
FIRST AND THIRD FLOORS

Shoes Must Be UNUSUAL this Season

Illustrated: tongueless oxford of blue, black or brown kid with python; breasted Cuban heel. $12.50

Fashion is more versatile than ever this Spring . . . the silhouette is trimmer . . . new fabrics are more interesting . . . and casually tailored shoes give dash to daytime costumes.

To fit the patrician foot we have smart footwear in widths AAAAA to C, sizes to 10

WOMEN'S SHOES, FIFTH FLOOR, MIDDLE, WABASH
Similar styles in our three suburban stores

Stitched crepe
Fine fabric stitched in contrasting color. Street and Sports Room . $7.50

Flowers
Engaging turban of crochet material; velvet flowers. American Room, for . . $12.50

Cuff brim
Turned up all around; just the suggestion of a veil. Milanac Straw. Moderately Priced Hats . . . $5

With Vest
Balibuntal hat; white mesh "Scar-vest" tied in back. Complete . . $10 Ten Dollar Room.

FOUR IMPORTANT SPRING HATS WE'VE PRICED FOR THIS EVENT

MILLINERY, FIFTH FLOOR, STATE

FIVE LEADING COAT FASHIONS EVERY ONE AN UNUSUAL VALUE

Forstmann's fine Rhumba crepe with handsome silver fox collar . . . $97.50

It's the way it fits that's important. Wool crepe in blue or black . $27.50

June ermine collar, dramatic swirl cuffs. Wool crepe, black, Corsair blue, tan, $55

Satin and woolen . . . Vionnet's coat idea. Adapted in black or navy . $49.50

You'll get around a lot in this camel's hair topcoat. Blue or tan . . $27.50

MISSES' COATS, SIXTH FLOOR, NORTH, STATE—Also in Suburban Stores

Yes, we said . . .

SABLES!

The loveliest fur fashion in years . . . you mustn't miss the delight of owning one this Spring.

The new fur pieces are—Hudson Bay Sables (natural Marten), $42.50 the skin and up.

Blended Hudson Bay Sables, $37.50 the skin and up.

FURS, SIXTH FLOOR, NORTH, WABASH
Also in our Evanston and Oak Park Stores

Out Today THE APRIL Marfields

Double bow sailor . . . smooth sewn straw in navy, black, brown, all sizes. Ten Dollar Room . . $10

Straw brim, Dentelle crown . . . all black, brown, navy or with white crown. Street and Sport Room $7.50

These once-a-month Marfields of ours aren't just happy accidents. Our stylists choose a leading fashion for every apparel section, the country's finest manufacturers turn out the clothes with super care for every detail . . . and we see that the Marfields are price-right.

ON THE SIXTH FLOOR—Also in the Suburban Stores

Pastel canton crepe; rhinestone buckle, clips; rose, blue, beige, 11, 13, 15, 17. Junior, Petite Miss, $27.50

Molyneux's success copied in black or navy canton; polka dots for contrast. 14-20. Misses' Dresses. $29.50

Stripes—the newest blouse news. Crepe in blue, brown or yellow with black; 14 to 42. Blouses . . . $6.75

Diagonally tucked suit; navy, black, brown; little women's sizes. Women's Moderately Priced Dresses . . $25

White galyak on black or Corsair blue Botany crepe; detachable scarf. Sizes 14 to 20. Suit Section . . $45

Forstmann's Rhumba woolen; Corsair blue, mellow brown, black or navy. Moderately Priced Coats . $35

Bolero Knit Suit; hand knit sweater. Navy, blue, beige, green, white; sizes 14 to 38. Sports Apparel . . $25

Ninette, smart new lingerie crepe; Alencon type lace yoke; dawn rose, blue. Lingerie on Fifth Floor, $9.75

Worn as in Paris—6-skin Kolinsky scarf wool crepe or diagonal woolen; black, tan, blue. Misses' Coats, $59.50

Criss-cross collar with pleated edge; red, rose, blue or tan print; 16 to 40. Utility Dresses, Fifth Floor, $9.85

WOMEN'S AND MISSES' APPAREL, SIXTH FLOOR—ALSO IN SUBURBAN STORES

MARSHALL FIELD & COMPANY

CRIME IN BRITAIN SCALES HIGHEST PEAK OF CENTURY

Volunteers to Be Used in Emergency Step.

BY JOHN STEELE.

[Chicago Tribune Press Service.]

LONDON, March 31.—Faced with a steady increase in crime, police authorities intend to make full use of a volunteer metropolitan police force, which will be assigned to patrol duty on a wide scale for the first time. Nearly 4,000 men have volunteered for service and will receive neither pay nor expenses.

This emergency measure is regarded by the home office as temporary. In some of the districts volunteers will be aided by regular police but six division inspectors have received orders to have the volunteer officers work alone until midnight.

Alarming Increase Shown.

An alarming increase in crime, particularly among the young in areas where unemployment is acute, was revealed by criminal statistics for 1930, the latest available, which were issued by the home office last night.

Serious crimes "known to the police" totaled 147,031—the highest of the century. The number was 12,450 higher than in 1929, and 62,784 more than the average for 1900-'04.

The increase is quite out of proportion to the growth of population. The greater part of it is due to crimes against property. Larcenies rose from 77,230 to 84,697 and "breakings in" from 22,681 to 25,937.

Most crimes were committed by young people. Two-thirds of all persons found guilty were under 30 years of age, two-fifths were under 21, one-fourth between 30 and 50, and only seven in 100 were more than 50 years old.

The report deduces that the growth of crime is due to the lawless and adventurous character of many "war children" who were without parental control during the war and the severity of the industrial depression which in the north of England tempted many young people to robbery. The north had more crime in proportion to population than the south, the report showed.

86 Murders Reported.

It was also noted that the courts, faced with this increased amount of crime, passed more and longer sentences of imprisonment, but nearly half of the persons found guilty were dealt with under the probation of offenders act.

Of the 147,031 known crimes, 101,000 were "cleared up" and 66,049 were proceeded against. In 56,767 cases the accused were found guilty.

During the year under review the murder of 86 persons representing 75 cases was officially reported. The murderer or suspect committed suicide in 32 cases. In 35 cases 36 persons were arrested, and in eight cases no arrests were made.

Of the 36 persons arrested nine were acquitted or discharged, eleven were found guilty but insane and twelve were sentenced to death. Six of these were executed and the sentences of th other six were commuted to penal servitude for life.

DICK TRACY—The Big Push

RUSSIA RAISES WORKERS' PAY; MUST BE A RED

Wages Go Up 11 to 18 Per Cent Today.

[Copyright: 1932: By the Associated Press.]

MOSCOW, March 31.—A threefold increase in the pay of soviet workers who are members of the communist party is under consideration by the party's political bureau, as wages go up 11.5 to 18 per cent tomorrow in the light and heavy industries.

There will be an average 20 per cent increase in the engineering and technical personnel in both light and heavy industries. The industrial pay raises are designed to keep pace with demands made upon the workers by the scheduled increase of 36 per cent in industrial production.

Maximum Income $450.

Communists from the highest government officials to factory workers, now limited to meager salaries, would be allowed a maximum income of 900 rubles a month [$450] instead of the present maximum of 300 rubles [$150] under the party's plan.

The proposal is designed partly as an efficiency measure. Thus party members holding important posts would be relieved of difficulties of living within their salaries or taking outside work to augment their incomes. Lesser workers would be enabled to improve their living conditions.

The raises are planned in accordance with a policy outlined nine months ago by Josef Stalin, head of the political bureau, as well as of the communist party, to abolish the system of "equal wages for all."

Lenin's Slogan Recalled.

Since the revolution members of the party have been limited to the smallest incomes and plainest lives under Lenin's watchword for the communist state—"From each according to his ability and to each according to his needs." Not all the party members get 300 rubles a month and only the highest officials, such as commissars and heads of important government trusts, would receive the proposed new 900 ruble maximum.

Unskilled workers and others are paid at the regular trade union wage scale, which sometimes amounts to much less than the maximum. The salaries of factory workers were limited in order to set an example for the rest of the proletariat.

GIRL CHARGES RECTOR PROMISED TO GET A DIVORCE TO 'SAVE' HER

[Chicago Tribune Press Service.]

LONDON, March 31.—His pursuit of 18 year old Barbara Harris took the Rev. Harold Davidson, middle aged rector of Stiffkey, to the point of promising the girl that he would divorce his wife by denying the paternity of the youngest of his five children, the girl charged today on the witness stand in the Diocesan court.

The allegation was first made in a letter written by Barbara to the bishop of Norwich detailing her 18 months' relationship with the preacher, who is now facing the court on charges of immoral relations with many women and constant molestation of young girls.

"I think if he is let off he will do the same again," she wrote. "You will notice that he only helps girls, never boys, and that the girls are generally 16 or 17 years old."

She charged that the rector told her that she would not be believed if she brought charges of immoral advances against him and constantly sought to obtain a promise that she would say a good word for him when investigators questioned her.

Endearments over the telephone were confirmed today by Barbara's elder sister, Sylvia, who admitted, however, that the rector had helped her to find jobs. Although Sylvia is appearing against the Rev. Mr. Davidson, the sisters ignored each other in court today. Sylvia said that she is ashamed of her sister's association with men.

Sweden Gives Extra Month on Kreuger Moratorium

STOCKHOLM, Sweden, March 31.—(AP)—The government today granted an application by officials of the Kreuger & Toll companies for a one month extension of the moratorium granted immediately after the death of Ivar Kreuger.

E. M. BYERS DEAD OF RADIUM POISON IN HEALTH WATER

Steel Magnate Victim of Radioactive Cure.

(Continued from first page.)

Byers case has led to an investigation of companies selling radium water, which is being conducted by the academy of medicine.

A warning was issued yesterday by the federal food and drug administration against the use of "radioactive" drugs, as the result of serious injury which has followed the use of these products.

Born in Pittsburgh 52 years ago, Mr. Byers lived there all his life. In 1902 and in 1903 he was runnerup in the national amateur golf tournament, and in 1906 he won the championship. Mr. Byers maintained a large racing stable at Belmont Park.

Death Was Predicted.

Washington, March 31.—(AP)—A prediction that a brain abscess resulting from radium would prove fatal to Eben M. Byers of Southampton, Long Island, N. Y., was made last September by Dr. Joseph M. Steiner, New York specialist before the federal trade commission.

The testimony was taken by Robert H. Winn, commission attorney, at a special hearing in New York on a charge against the Bailey Radium Laboratories, Inc., East Orange, N. J., of misrepresenting a product known as "radithor."

Earlier testimony was taken by Winn at Byers' home on Long Island in connection with the case against the Bailey company. Byers testified at a special hearing at his home last year that he had taken "two or three bottles a day" of radithor for about two years under orders of a Pittsburgh physician and that the amount would aggregate some 1,400 bottles.

Drs. Harold S. Vaughan and Joseph S. Wheelwright, New York specialists, were also called by Winn and testified that after Byers had taken that quantity of radithor he had come to them with a severe and serious condition of the mouth, facial bones, teeth, and gums. Both testified to have treated Byers but admitted they were at a loss to understand the cause of his condition.

It was Dr. Steiner, to whom the two other physicians sent Byers for an X-ray examination, who suggested that the condition might be caused by radium poisoning. Dr. Steiner drew his conclusions from previous experience in the famous "dial painting cases" involving radium poisoning in a New Jersey watch factory.

In view of Steiner's suggestion Byers was sent to Dr. Frederick B. Flinn, professor of industrial hygiene at Columbia university, who determined there were some 36 micrograms of radium deposited in his body.

Spreads to Brain.

The physicians then made a desperate effort to rid Byers' body of the radium, but before he could show more than slight improvement X-rays taken daily showed the development of a critical brain condition, with every indication of the formation of a brain abscess which Steiner predicted before the commission would prove fatal if it spread rapidly.

After investigating Byers' case the commission last January issued an order against the Bailey company prohibiting it from advertising its product.

75 PHYSICIANS LEAVE TODAY FOR WEST TO ATTEND ANNUAL CLINIC

Seventy-five members of the American College of Physicians will leave Chicago this morning on the Columbine of the Chicago and North Western railroad on their way to the 16th annual clinical session of the college this month at San Francisco and Los Angeles. The group will be made up of physicians from Chicago and from eastern and southern states.

STEAMSHIP LINES OF EUROPE CUT PASSENGER FARE

BRUSSELS, March 31.—(AP)—Steamship lines in the North Atlantic conference agreed to reduce trans-Atlantic passenger fares 20 per cent today in line with a similar cut by American shipping companies.

Curtailment of the present sailing schedules and of the number of liners in the service is expected to be considered at a new conference in an effort to further relieve the economic situation brought about by a falling off in ocean travel.

Simultaneous with the action of the Brussels meeting, the French, Hamburg-American and North German Lloyd lines announced a 20 per cent reduction in first class fares on their vessels and a 10 per cent cut in third class rates. The 20 per cent slash also applied to second class in the German lines and to the cabin class on the French ships.

The United States, Cunard, and White Star lines previously had announced similar reductions.

Make Additional Cuts.

New York, March 31.—(AP)—An additional 10 per cent reduction in third class passenger rates was announced tonight by the Cunard and Anchor lines.

The cut, following upon a similar reduction announced yesterday, brings third class trans-Atlantic fares on those lines down 20 per cent.

The new rates, the Cunard announcement said, bring third class passage to Europe down to $64.50 on express steamers. The round trip fare is $116. The rates are somewhat lower on smaller ships of both the Cunard and Anchor lines.

Stevens

SUITS...

that "hit the high-spots" of Spring—for a little price!

$25

We've made a sensation with our inexpensive suits! Because thrifty, smart shoppers find that it's easier to Suit themselves at Stevens! These two Suits of plain or diagonal Wool Crepe offer you your choice of the very tailored, double-breasted suit; or the dressier suit with cuffs of American Fox (silvered), a silk scarf and the trick Lyolene fastening. Similar style with dyed Squirrel. Sizes 14-20.

SUITS—FOURTH FLOOR

Chas. A. Stevens & Bros.

CARSON PIRIE SCOTT & Co

Sizes 14 to 44 — Sizes 14 to 20 — Sizes 14 to 20

Crepe Angoras

FIVE NEW STYLES WHICH WILL NEVER GIVE AWAY THEIR LOW PRICE!

$7.95

Three are sketched. The other two are as smart! All are in crepe angora, a fabric soft as pussywillows, sheer and knitted. And when it seems there could be no smarter combination for chic, you'll discover the new above-the-waist features—close high necks, diagonal closings, bows, clips, perky lapels—which indelibly mark these frocks the height of '32 fashions. Beige, Orange, Green, Blues.

Knit Apparel, Fourth Floor.

Nowhere on State Street

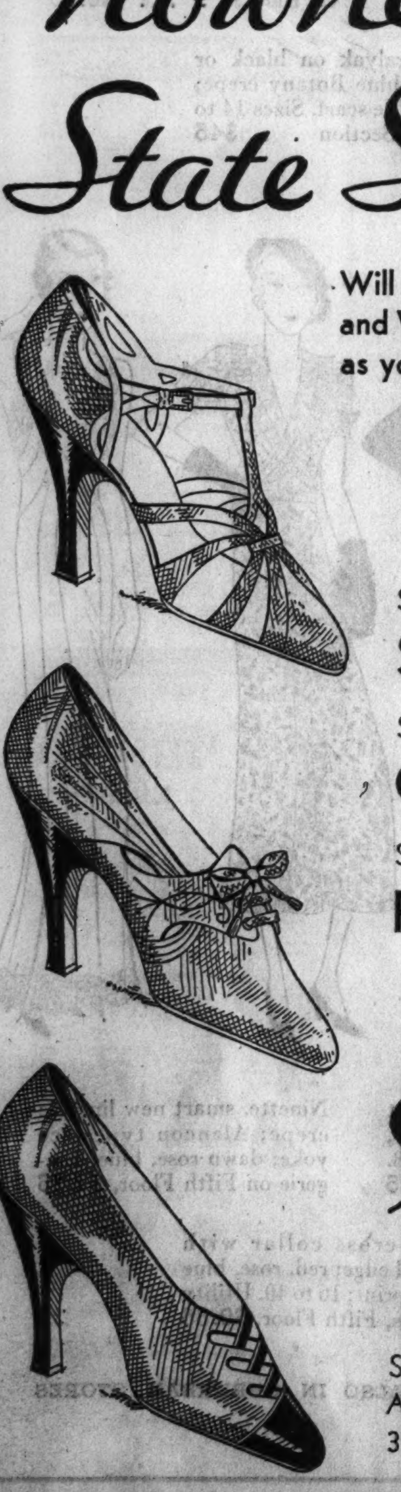

Will you find such Styles and Values in FOOTWEAR as you will find at Bedell's

Like hundreds of other women, you, too, will say....

Such SANDALS!

Such OXFORDS!

Such PUMPS!

$3.95

Sizes AAA to C 3 to 9

BEDELL

STATE STREET CORNER MONROE

TWO TROUSER SUITS

$33.50

You can't find better ones at $50 anywhere—strong words.. but true. All new spring styles; new weaves, new colors, new refinements in superfine tailoring. And we guarantee the values to be the strongest in our entire experience

Longs, shorts, stouts, extra sizes, regulars

Men's suits, 2nd fl.—Young men's, 4th

MAURICE L ROTHSCHILD

State at Jackson

MINNEAPOLIS CHICAGO ST. PAUL

ILLINOIS MINES CLOSE; STRIKES HIT 3 STATES

Operators Here See Hope for Early Agreement.

Approximately 150 Illinois coal mines, representing 90 per cent of the state's coal production and employing 50,000 miners, suspended operations last night with the expiration of the existing wage scale agreement between the Illinois Coal Operators' association and the United Mine Workers of America.

Shutdowns also were reported in Indiana, in Ohio, and the West Virginia panhandle. The Indiana district of the United Mine Workers called a strike in all shaft mines except in a small "block mine" area around Brazil. At Columbus it was said the strike which began in some Ohio areas on Feb. 1 would spread to all parts of the state and add 13,000 more to the 12,000 miners already idle because of wage disputes. A general strike call for bituminous miners in Ohio and West Virginia was issued by district headquarters of the union.

Illinois Operators Hopeful.

Representatives of the Illinois operators declared that the present situation does not constitute either a strike or a lockout. They pointed out that today is normally a holiday, chosen by the miners to celebrate the enactment of eight hour day legislation, and that there was hope an agreement could be reached in a short time, possibly in a few days.

"The necessity of a wage adjustment is universally recognized," declared Joseph D. Zook, president of the operators' association. "We believe both employers and employed will seek a solution which will permit the mines in the state to get back to normal production and normal markets."

He asserted that the old wage scale, adopted in 1928, was written in a time of inflation and high living costs and that now it is noncompetitive, depriving the Illinois mines of markets they might have.

Fail to Reach Agreement.

It was admitted at noon yesterday that a joint wage scale subcommittee, composed of workers and owners' representatives, had reached an impasse, with the operators insisting on a revision downward and miners adamant for higher wages. The wage scale conference has been in session at intervals for nearly four weeks in the Majestic hotel here.

John Walker, president of the miner's organization in the state, would make no comment on the shutdown. However, it was said last night that 4,000 miners in Williamson county, thrown out of work by the shutdown, were optimistic, believing they could continue to work under the old scale until a new agreement is reached. Operators there, it was pointed out, did not order their men to "skin up" the workings, as is customary when a long layoff is expected.

"Skinning up," however, was ordered in many sections and it was reported that most of the mines had obeyed the operators' association dictum to quit.

Coal Stored on Sidings.

No coal shortage is expected, since many of the Illinois mines have been working twenty-four hours a day in expectation of a cessation of activity. A large amount of coal has been stored in railroad cars on sidings in the metropolitan area of Chicago. Most of the state's production is consumed within its own borders, but twelve midwestern states in normal circumstances get a part of their supplies from the Illinois mines.

Strip miners in Indiana are not affected by the suspension of operations, having made an agreement some time ago to carry on under the old wage scale. The shaft miners, on the contrary, and Indiana operators are taking a course like that of the Illinois groups. The difference lies in the fact that the Indiana miners took the initiative in halting work, while the operators stopped the digging in this state.

Strike Spreads in Ohio.

The Ohio troubles are of long standing. The walkouts of miners started there two months ago and have spread steadily. Ohio operators and miners have been striving unsuccessfully to reach a new agreement.

In Pennsylvania, where a strike of anthracite workers was called on March 7, it was reported that the threat of operators to employ nonunion labor had brought back most of the strikers and that all mines which had announced they would open yesterday were actually in operation. It was indicated they would be going again tomorrow following the observance of the "eight hour day" anniversary today.

Ask Salary Cuts for All Employes of Lake County

A resolution recommending reductions in the pay of all Lake county employés was adopted yesterday by the finance and fees and salaries committees of the Lake county board of supervisors. The proposed scale of decreases varies from 2 per cent on monthly salaries under $125 to 10 per cent on monthly salaries above $175 and would be effective for one year.

AUCTION
Selected Stock of Group of Prominent Interior Decorators
FRIDAY AND SATURDAY
APRIL 1st and 2nd at 11 A. M.
Mabel Schamberg
Alden Studio
E. C. Hamilton
Renshaw and Darling
Beverly and Valentine
Earl Hart Miller
750 N. MICHIGAN AVE. at Chicago Ave.

Save at Walgreen's
DRUGS WITH A REPUTATION

Imported Psyllium Seed (Dark) Lb. Bag 49c
Recommended highly by leading health institutes for the treatment of constipation.
Lb. Tin (Dark), 59c

Special Coty Offer! FREE! A Flacon of Coty Perfume with each 1.00 package Coty's Face Powder Both for........ 89c

Friday and Saturday Sale!
Listerine TOOTH PASTE 25c TUBE ... 14c
Pond's CREAMS 65c JAR 34c
Ovaltine 1.00 PACKAGE ... 64c
Phillips' MILK MAGNESIA 50c SIZE ... 29c
Vick's VapoRub 35c JAR 21c
Perf. Creams 50c JAR .. 28c
P & G Soap .. 5 for 13c

10c Bar Lifebuoy Soap 5½c
50c Tube Williams' Shav. Cream 33c
50c Tube Iodent Tooth Paste 31c
Full Pint Padre Wine Tonic 69c
35c Tube Palmolive Shav. Cream 23c

CIGARS
Popular Brands Specially Priced!
1/2 PRICE WILLARD CIGARS
10c Corona Size (Box of 50, 2.50) 2 for 10c
2-25c Senator (Box of 50, 3.10) 4 for 25c
Rob't Burns "Staples" 2 for 15c Box of 50......3.50
La Palina "Majors" 5 for 30c
Choose Your Favorite 10c Cigar
La Palina, Muriel, R. G. Dun, Chancellor, Van Dyck Bankers, Robert Burns, Tom Palmer, Bering, Cuesta Rey, Antonio, Cleopatra, Corina, El Producto, Dutch Masters, El Verso and Habanello.
5 for 40c Box of 50..3.75
1/2 PRICE
5c El Modelo "Blunts"
5c Alazan Made in Tampa
5c Little Ramons Made in Tampa
6 for 15c Box of 50......1.19

FOUNTAIN SPECIALS! Fri.-Sat. and Sun.
Chocolate Butterscotch BRICK ICE CREAM 39c Quart
Phone your Walgreen Store We Deliver
Three wholesome flavors! A center layer of rich tasty butterscotch combined with a top layer of fine smooth chocolate and a bottom layer of creamy vanilla. Get a brick of this delicious Walgreen Ice Cream and treat the folks at home. Makes a wonderful dessert... everyone is sure to enjoy it!
Friday Only Shoppers' Special!
Delicious 25c LUNCH
Breaded Filet of Sole with Tartar Sauce
Choice of—Baked Beans or Italian Spaghetti
Crisp Buttered Toast—Tea or Coffee
(Hot Chocolate, 5c Extra)
Pure Orange Juice Large Glass—Special 10c

Soap Specials
25c Woodbury's Soap....18c
10c Lux Soap......3 for 20c
10c Sayman's Soap..3 for 23c
25c Cuticura Soap.......19c
American Family Soap....6c
25c Amelita Soap.......19c
10c Nu-Olive Soap........5c
15c Ivory Snow....2 for 25c
25c Chipso ....2 for 39c
10c Jap Rose Soap........7c

Creams—Lotions
60c Pompeian Creams...39c
1.00 Amelita Th. C. Cr., lb.63c
50c Ingram's Milkw'd Cr. 36c
1.00 Golden Peacock Bl.C.79c
60c Elcaya Creams......49c
1.00 Calonite Powder.....83c
60c Campana Ital. Balm..47c
35c Frostilla 24c
75c Burnham's Cuc'ber C.59c
25c Hess Witch Haz. Cr.21c

Shaving Needs
35c Mennen's Shav. Cr...24c
50c Peau Doux Shav. Cr..27c
50c Colgate Shaving Cr..34c
50c Molle Shaving Cr....37c
Leon Navar Shaving Cr..35c
35c Gem Blades.........29c
35c Christy Blades.......27c
50c Mennen's Skin Bracer39c
60c Peau Doux After Sh.32c
1.00 Gillette Blades......79c

Orlis Antiseptic Mouth Wash Full Pint 48c
Quickly destroys bad breath odors and refreshes the mouth. teeth and gums Soothes sore throats.

TOILETRIES
75c Angelus Rouge........53c
1.00 Amelita Face Powder..67c
50c All-Purpose Talc.......29c
1.00 Azurea Face Powder..79c
50c Amelita Rouge........39c
35c Cutex Preparations.....29c
1.00 Coty's Toilet Water...69c
50c Cocoa. Oil & Egg Shamp. 33c
Color-Rinse 48c
35c Djer Kiss Talc.........17c
1.00 Delatone 79c
50c Glazo Nail Polish......42c
75c Glover's Mange Remedy .53c
Kleenex 23c
50c LaBlache "Margie" FACE POWDER 39c
25c Mavis Talc...........16c
60c Neet 43c
50c Non-Spi 39c
35c Odorono..............29c
75c Pinaud's Quinine......63c
30c Spiro Powder.........21c
50c Tre Jur Face Powder...29c
Texcel Sanitary Napkins....18c
50c Vaseline Hair Tonic....37c
60c Van Ess 49c
60c Wildroot Hair Tonic....39c

Dental Needs
1.00 Astringosol..........79c
50c Anidon Tooth Paste....23c
25c Colgate Tooth Paste....19c
35c Corega Tooth Powder...27c
50c Dr. West Tooth Brush..33c
60c Fasteeth 49c
60c Forhan's Tooth Paste...36c
50c Kolynos Tooth Paste....31c
30c Lyon's Tooth Powder...23c
25c Orlis Tooth Paste......14c
35c Orlis Tooth Powder....21c
Ora-Noid Tooth Powder....98c
1.00 Pyrozide Tooth Powder.79c
50c Strasska's Tooth Paste..39c
50c Tek Tooth Brush......39c
35c Valentine Tooth Brush..19c

Quality Guaranteed Rubber Gloves 19c Pair
Ideal for every household duty. You'll want several pairs for spring cleaning.

1.50 Electric Corn Popper 89c
You'll enjoy popping corn in this popper—and besides it's lots of fun. Strongly constructed.

50c Peau Doux Bridge Playing Cards 29c
Truly exceptional values—beautifully colored backs. Fine grade linen finish.

Regular 1.50 Percolators 98c
This is unquestionably an outstanding value. Two quart size of hammered silver. Strongly constructed.

Regular 1.25 Bottle WenvoTonic Specially Priced 98c
Builds new red blood, new strength. Brings back energy and renewed vigor. Guaranteed to bring results. Extra large bottle.

Special Offer! 3 25c Tubes Dr. West Tooth Paste with Dental Mirror FREE! 49c

REMEDIES
Aspirin Tablets, 100's.....47c
1.25 Absorbine, Jr.........89c
1.50 Anusol Suppositories..1.09
1.25 Bayer's Aspirin, 100's.89c
60c Bromo Seltzer 37c
65c Bisodol 49c
60c Bismadine 49c
75c Baume Bengue........49c
75c Bell-Ans 53c
25c Cuticura Ointment.....21c
1.25 Campho Phenique.....98c
Dr. Scholl's Zino Pads.....33c
Fletcher Mouth Wash, pt....48c
1.25 Glyco Thymoline......83c
Hamlin's Wizard Oil........33c
1.00 Lavoris..............67c
30c Mentholatum 21c
40c Musterole 31c
35c Mecca Ointment.......27c
Nurito for Neuritis........93c
75c Noxzema Skin Cream...49c
50c Pyramidon Tablets.....31c
25c Peroxide, 8 oz.........19c
35c Turpo Ointment.......29c
60c Zonite 47c
60c Zemo Ointment.......47c

Baby Needs
Anti-Colic Nipples.....3 for 14c
1.00 Borden's Malted Milk..52c
40c Castoria..............24c
Certifoods ....2 for 25c
65c Dryco 49c
25c Eagle Brand Milk......18c
25c Hygienic Baby Talc....15c
1.00 Horlick's Malted Milk..69c
25c J & J Talc............16c
1.25 Lactogen 98c
1.25 Lacto-Dextrin........98c
85c Mellin's Food.........57c
1.00 Nestle's Food........84c
25c Pyrex Bottles 21c
1.25 S. M. A. Powder......93c
25c Zinc Stearate.........19c

Alcohol Rubbing Full Pint, 19c
Best quality guaranteed. Unexcelled for massaging sprained or tired muscles.

Laxatives
Russian Mineral Oil, pt..47c
25c Feenamint 19c
30c Sal Hepatica 19c
60c Milk of Magnesia...36c
85c Jad Salts............53c
25c Nature's Remedy....19c
60c Calif. Syrup of Figs..39c
30c Olive Tablets.......21c
50c Inner Clean.........41c
75c Caroid & Bile Salts..63c

Health Tonics
1.20 Scott's Emulsion....79c
1.35 Sargon 98c
50c Yeastfoam Tablets...42c
Bonkora 98c
1.00 Fellow's Syrup......79c
Renault Wine Ton.,23 oz.1.19
1.00 Beef, Iron & Wine...79c
1.25 Martini Rossi Verm.1.19
1.00 Maqu Tonic.........79c
1.00 Ironized Yeast.......79c

Household Needs
35c Energine 24c
Old Dutch Cleans...3 for 20c
25c Karith 19c
Samoline, World's Greatest Cleaner ...23c—45c—79c
Gypsy Liquid Dyes......25c
10c Sterno Can.Heat3 for 21c
25c Drano 21c
30c Furniture Polish....23c
25c Silver Polish........19c
75c Perfection Fl. Wax..57c

50c Bottle Almond Lotion 23c
A soothing lotion, highly recommended for chapped skin. Keeps the hands white and smooth.

KOTEX..19c

35c Tin Justrite Cleaner 23c
Cleans all fabrics without leaving a ring. Saves you money.
60c size 45c

Pyrolac 50c Tooth Paste........ 23c
Mulsified 60c Shampoo............ 34c
Maltine with Cod Liver Oil, 1.50 size. 98c
Cod Liver Oil Olafsen, pint.............. 57c
This Sale at All Chicago—
Oak Park, Cicero, Berwyn, La Grange, Evanston, Waukegan, Highland Park, Elmhurst, Aurora, Park Ridge, Chicago Heights, Harvey, East Chicago, Joliet and Michigan City Stores.
Right reserved to limit quantities
Woodbury's Cr. 50c Jar.............. 39c
Dr. Miles 1.00 Nervine.............. 79c
Pinaud's 1.25 Lilac Vegetal........... 83c

Appetite Gone!
Couldn't Sleep! Nerves All Shot!
Erbo, the new scientific combination of herbs, barks, roots and leaves gathered from all parts of the world corrects this condition quickly and safely.
1.25 Bottle 98c
1.25 Phospho Comp. Tonic 97c

BANKER ACCUSED OF $65,000 THEFT IN TRUE BILL

Contractor, Bank Debtor, Gets Ten Days.

A true bill was reported voted by the grand jury yesterday charging Louis Kaufman, 55 years old, president of the defunct Kaufman State bank, 124 North La Salle street, with embezzling $65,800 of the bank's funds during the market crash of 1929. The bank failed last Feb. 17, with an estimated loss of $150,000 to depositors.

Assistant State's Attorney Wilkie Ham, who presented the case to the grand jury, said the testimony indicated that Kaufman had employed most of the money in market speculations and had used some for alimony payments to a former wife and for traveling expenses of his present wife and son. Kaufman lives at 3800 Sheridan road.

By reason of his position as principal stockholder and virtual dictator of the bank, Kaufman was able to hide his peculations from bank examiners for many months, Mr. Ham said. The evidence before the grand jury was produced by accountants in the office of State Auditor Oscar Nelson, the prosecutor added.

Charges of making false statements to bank examiners and accepting deposits while aware that his bank was insolvent may be made against Kaufman later, according to Mr. Ham. Since the bank closed Kaufman has made restitution of $21,000, the prosecutor said, adding that in addition to the alleged embezzled balance, Kaufman owes the bank $34,000 on unsecured notes.

Gets 10 Days in Jail.

Hjalmar Erickson, a building contractor of 12315 Lowe avenue, began serving a ten days' sentence for contempt of court yesterday afternoon as the upshot of a hearing before Circuit Judge Feinberg in connection with the failure of the Roseland State Savings bank. Erickson was called to testify concerning $13,000 he owed the bank and to explain why he had given his father a chattel mortgage on all contracting equipment recently.

"This man was a victim of unsound advice," said Erickson's lawyer, Frank C. Leviton. "He went to a free legal information bureau and was there informed erroneously that this court was entitled only to limited information in cases such as his."

Angered, Judge Feinberg demanded further information regarding the free legal bureau. Erickson refused to answer. The judge immediately orderer him into custody and sentenced him for contempt.

Await Word on Loan Policy.

State bank receivers were awaiting word from Auditor Nelson as to whether they might pledge assets of defunct banks for loans from the Reconstruction Finance corporation in view of the opinion of Attorney General Oscar E. Carlstrom that such loans are legal. The auditor is due back from Springfield this morning.

It is understood that a number of knotty legal points must be settled before the loans can be made. The auditor is reported eager to authorize the contracting of such loans providing the corporation evinces a willingness to make such loans on a substantial percentage of the face value of the pledged collateral. If the corporation decides to make the loans only on a small percentage of the market value of the assets, however, the auditor is reported to believe it would be more desirable to conserve the assets until a gain in market prices may justify an outright sale.

It is said that the auditor does not regard Mr. Carlstrom's opinion as a significant factor in the question. It was pointed out that on Feb. 23 the attorney general submitted an opinion holding that receivers of defunct building and loan companies might secure loans from the reconstruction corporation. Walter T. Fisher, legal adviser to the corporation, later held that building and loan mortgages were nonnegotiable assets.

D. F. Kelly Presented with Medal for Public Service

Left to right: George W. Rossetter, president Association of Commerce; Mrs. D. F. Kelly, D. F. Kelly, Mrs. Benjamin Rosenthal and her daughter, Mrs. Elaine Reinhardt, at ceremony yesterday when Mr. Kelly was presented with gold medal of Benjamin H. Rosenthal Foundation for outstanding public service.

[TRIBUNE Photo.]

Award Presented

D. F. Kelly, State street merchant and sponsor of the Kelly tax reform bill adopted by the legislature, yesterday was awarded the 1932 Benjamin J. Rosenthal foundation medal given annually for outstanding civic service. The presentation was made in Mr. Kelly's office in the Fair store by George W. Rossetter, president of the Chicago Association of Commerce.

The medal was awarded chiefly for Mr. Kelly's work in connection with the emergency relief, his efforts to induce Chicagoans to buy tax anticipation warrants, and the Kelly tax reform bill. His service to other civic and social work also was mentioned by Mr. Rosenthal.

Dr. Benjamin Goldberg received the award made in 1929, Judge Henry Horner in 1930, and Alfred C. Meyer in 1931.

CITY EMPLOYES WARNED TO CUT USE OF AUTOS

Mayor Raps Expense for Car Upkeep.

The 548 city employés who were given allowances in the 1931 budget for the maintenance of their private automobiles "had better get used to walking or riding the street cars," Mayor Cermak warned yesterday.

"There are many men in this city who used to ride around in limousines who are now forced to ride street cars or walk," he said, "and city employés must adjust themselves to present conditions."

It is expected that the mayor's ideas on the subject of auto maintenance allowances will be thrashed out in the council finance committee in the consideration of the budget.

$405,132 Allowed in 1931.

The 1931 budget appropriated $405,132 for the maintenance of private automobiles used on city business. Of this sum, 143 car owners received $35 a month, 13 received $45 a month, 181 received $60 a month, 24 received $75 a month and 187 received $90 a month. The appropriations were divided among the city funds as follows:

Fund—	Number Cars.	Cost.
Corporate	484	$359,245
Vehicle	15	12,420
Bond and interest	7	6,212
Water	42	27,255

All this is in addition to the many trucks and touring cars owned by the city and used by its employés in city work. A number of the privately owned cars are used by various inspectors, whose work takes them to all parts of the city. Milk inspectors have to go into adjoining counties to inspect dairy farms.

A part of the maintenance money, however, goes to department and bureau heads, who rarely leave the city hall on business, and whose only use of their cars is to drive to and from work and for pleasure purposes. Each alderman receives $60 a month for maintenance of an automobile.

Plans to Remove More Experts.

Mayor Cermak also said yesterday that in the near future he will make further reductions in the number of experts and employés now being paid by the city for subway work, since there is little hope of starting digging for three years. He will confer on the matter soon with Corporation Counsel Sexton and Ald. James B. Bowler [25th], chairman of the council local transportation committee.

"There is no reason why we should discharge laborers and carry $100 a day experts," the mayor said. "There is a big list of subway rodmen. Many of them will go, rod and all. If we can't build for three years there is no need for subway engineers or plans at this time.

"Any steps necessary to protect the city's interests in subway suits which can be handled by the corporation counsel's office will mean the elimination of experts.

CITY EMPLOYES TO GET WAGES FOR HALF MONTH

Checks for School Staff Next Week.

(Picture on back page.)

City employés will receive checks for half a month's pay this afternoon and tomorrow morning. The city will also turn over to the school board today funds to give school employés half a month's pay, but the school pay checks will not be distributed until next week.

The pay day was made possible by another purchase of $4,500,000 worth of 1930 city tax warrants by loop banks. The city will not transfer funds to the school board in return for its warrants until today, and for that reason it was considered doubtful whether the school teachers would get their checks before Monday.

The delay in paying school employés is due to the fact that the board of education did not decide until yesterday afternoon that the pay should be for the first half of January. It will take five days to prepare those pay rolls, according to Charles E. Gilbert, secretary of the board.

Ignore Teachers' Objections.

The board acted after its attorneys had advised it that objections raised by attorneys for the Chicago Teachers' federation against paying for that period were groundless. The federation wanted the money used to give a full month's pay for December to all employés who refused to take the tax warrants offered for that period by the board a few weeks ago. Most of the members of the Chicago Teachers' federation, it was said, refused to take the warrants.

President Lewis E. Myers reported to the school board that 54 per cent of the teachers and 92 per cent of the civil service employés had taken warrants for their December pay. The total of warrants distributed, including those taken by contractors, was $5,836,800.

Schools to Close Early.

In line with its recent action in reducing the 1932 budget, the school board voted yesterday to close the schools on June 17 instead of June 24, the usual date, and to start the fall term on Sept. 12 instead of on Sept. 6, the day following Labor day.

The board also voted to allow Parent-Teacher associations to raise the price of admission to entertainments given in schools from 25 cents to 50 cents. The proceeds are used to provide school lunches. The board provided, however, that no school children shall be employed in the sale of tickets to such entertainments.

Pays $1,810,295 in Taxes.

Hughston M. McBain, general manager of the Merchandise Mart, yesterday delivered to County Treasurer McDonough checks and tax warrants totaling $1,810,295 for the 1930 taxes on properties of Marshall Field & Co. These include the loop stores, the Merchandise Mart, and several warehouses, which paid $1,431,190 in real estate taxes and a tax of $379,106 on personal property. Mr. McBain paid $1,292,063 in tax warrants and $518,232 in cash.

The Marshall Field estate also paid $898,368 on its properties. Of this $7,602 was in personal property taxes and the remainder in real estate taxes on land and buildings, including the Great Northern hotel and Pittsfield building, owned by the estate. An additional $125,612 in real estate taxes has been protested, Carl J. Weitzel, a trustee of the estate, said.

John P. Harding, head of the restaurant chain, paid $21,000, the real estate taxes on three loop properties which he owns.

DIME DRINK VENDORS DEPRESSION'S GIFT TO CITIES, JURIST AVERS

Cleveland, O., March 31.—[Special.]—The depression has made petty bootleggers out of men and women who, in ordinary times, are steady workers and good citizens.

That is the verdict of Municipal Judge Oscar C. Bell, into whose court daily comes a procession of liquor law violators, many of them arrested for selling dime drinks from pint whisky bottles.

Judge Bell revealed that since Dec. 16, 190 small time violators had been sent to the workhouse because they could not pay fines of $100 and costs. Of these 38 were women.

Several hundred persons, many of them women with children, now await workhouse sentences if they are unable to pay fines.

The ALTON LIMITED

Once Used—Always Used

Chicago to ST. LOUIS

Lv. Chicago (Union Station) 11:30 am
Ar. St. Louis (Union Station) 6:00 pm

Sometime—maybe very soon—you'll go to St. Louis. The trip takes only 6½ hours—midday to dinner time—on the world's handsomest train. Luxurious equipment—thermostatic temperature control throughout. Delicious food—intelligent service. Well-stocked library—radio—ladies' lounge—observation car. Tea at four—Japanese maid service.

OTHER CONVENIENT TRAINS

All-Pullman, Non-Stop MIDNIGHT SPECIAL

Lv. Chicago 11:59 p. m. Ar. St. Louis 7:43 a. m. Single bedroom sleeping cars—real beds. Well ventilated. Club-buffet. Radio. Valet.

	Lv. Chicago	Ar. St. Louis
LINCOLN LIMITED	3:00 pm	9:30 pm
THE MAIL	6:50 pm	1:20 am
THE FAST MAIL	11:30 pm	7:19 am

THROUGH PULLMAN SERVICE

Chicago to Tulsa and Oklahoma City at 11:30 a. m. and to Little Rock, Hot Springs and Houston at 6:50 p. m.

CITY TICKET OFFICE
179 W. Jackson Blvd., WEBster 4242
UNION STATION, FRAnklin 6700

The ALTON RAILROAD COMPANY

$5,000 IN CASH PRIZES for Solving UNITED STATES CROSSWORD PUZZLES . .

THE NAME OF A STATE IS IN EACH PUZZLE. SOLVE THE PUZZLE AND NAME THE STATE.

No. 35—CHICAGO TRIBUNE UNITED STATES CROSSWORD PUZZLES

The Name of the State in this puzzle is: ______

HORIZONTAL

1. An Oriental porter
6. Talkative
8. Measure of cloth
9. Prohibit
10. Largest continent
11. Persian poet and tentmaker
13. The Garden State (last part)
15. Domesticating
18. General course of a person's life
19. Rigorous
21. Pertaining to the country
22. First name of author of "Alice in Wonderland"
23. Preposition
24. Foot (abbr.)
25. Heavenly bodies
29. To rub
32. Shalelike rock
34. One who pays court
35 Request
37. Very precious
38. Location
39. Regulation
40. Circumference of a wheel
41. Native metal
42. Excavated
44. Terminated

VERTICAL

1. More sacred
2. To calm
3. Greek letter
4. Head of an abbey
5. S. American animals
6. Boat
7. Paintlike substance
10. Extent of surface
12. To split
13. Rambled here and there
14. Go wrong
16. Part of the State's name
17. A monster, half lion and half eagle, that watched over the gold in Scythia (Gr. myth.)
18. Brittle
20. Chemical compound
26. Beverage
27. Parts of wheels
28. Series of steps
29. Chose and gathered
30. Secrete
31. Devoured
33. To lure
34. Became acid
36. Evil spirit
37. Feel blindly in the dark
43. Alleged natural force

Follow These Rules:

1. Each day for 48 consecutive days (except Sunday) the Chicago Daily Tribune will print a United States Crossword Puzzle. The name of one of the 48 States in the United States will be in each puzzle. You are invited to solve the puzzle and name the State.

2. The Chicago Tribune will pay $5,000.00 in Cash Prizes to persons who send in the nearest correctly solved complete sets of puzzles in accordance with these rules. Note: This means that you do not necessarily have to solve each of the 48 puzzles correctly to win. The prizes will be paid to the persons whose entries rank highest.

3. This offer is open to everyone—men, women, boys and girls—except employes of the Chicago Tribune and their families. You pay nothing. Just prove your skill.

4. Puzzles are to be submitted only in complete sets. Do NOT send in each puzzle separately. Hold all puzzles until you have the complete set of 48. Then send them to "Crosswords," Chicago Tribune, Post Office Box 1539, Chicago, Illinois. All entries must be in by midnight 15 days after Puzzle No. 48 has been printed.

5. Each entry must be sent by First Class Mail, postage prepaid. Entries with insufficient postage will be returned by the Post Office Department. Make your entry simple and neat. Neatness will count.

6. You need not buy the Chicago Tribune. You may copy or trace the puzzles and send them in. The Chicago Tribune may be examined at any of its offices or at Public Libraries free of charge.

7. The judges will be appointed by the Chicago Tribune. Their decision will be final. In case of ties a duplicate award will be paid to each tying contestant.

THE PRIZES

1st Prize		$1,000.00
2nd Prize		500.00
3rd Prize		250.00
Next	2 Prizes ($100.00 each)	200.00
Next	5 Prizes ($50.00 each)	250.00
Next	10 Prizes ($25.00 each)	250.00
Next	100 Prizes ($10.00 each)	1,000.00
Next	310 Prizes ($5.00 each)	1,550.00
430 Prizes	Totaling	$5,000.00

Tune in W-G-N tonight at 9:15 and hear the dramatization of tomorrow's Puzzle.
THE NEXT PUZZLE WILL APPEAR IN TOMORROW'S TRIBUNE

© 1932, Chicago Tribune

Stevens

Many's the penny we're saving you on these SILK UNDIES for Spring and Summer!

ALL SILK LACE STRIPED . . .

Worth every bit of $1.95, now 95c

When we say all silk we mean all silk! Vests, Panties, and Briefs, cool and comfortable! Pink or white.

MILANESE SILK

These were grand buys at $1.95 to $3.50, now $1.45

Vests, Bloomers and Band bottom Panties, some with lovely lace insertions or touches of embroidery. Pink only.

SECOND FLOOR

Chas. A. Stevens & Bros.

19-25 N. STATE ST. STORE OPEN 9:30-6

AGED MAN ENDS STOMACH PAIN

"I used ACIDINE and found it to do all you claim," says M. A. Funk of Riverton, N. J. "I am 60 years of age and had been bothered with acid, fermentation and gas in stomach. I had tried everything without results. ACIDINE relieved me at once."

Mr. Del Lacrosse of New York says, "I had suffered for several weeks from gas and sour stomach. Took almost everything. Then I tried ACIDINE. It has ended my gas and sour stomach. Now feel fine and have a sweet stomach all the time. I always keep ACIDINE in my medicine chest and advise anyone with stomach trouble to try it."

Eases gas, sourness, heartburn, dizziness, sleeplessness, headache resulting from acidity. Maker guarantees ACIDINE ends your stomach trouble or money back. All druggists have ACIDINE.

RESORTS AND TRAVEL

Ocean Travel.

EUROPE

By a famous service via Plymouth, Boulogne-sur-Mer, Rotterdam. Very attractive rates

VEENDAM APR. 13
STATENDAM APR. 23

and regular sailings thereafter. See your local agent or HOLLAND-AMERICA LINE 40 N. Dearborn St., Chicago.

EUROPE $308

5 COUNTRIES—ALL EXPENSES

See Scotland, England, Holland, Belgium, France. Steamship fare, rail and motor travel in Europe, hotels, meals, sightseeing included. Ask for book of 200 tours. 70 days, 9 countries, 6,000 miles by motor, $860.

THE TRAVEL GUILD, INC. Franklin 4088 180 N. Mich. CHICAGO

NASSAU—HAVANA—MIAMI

12½ day all expense cruises $135
MUNSON STEAMSHIP LINES
111 W. Washington St., Chicago

The Southern Route to Italy—the Riviera and the Continent
ITALIAN LINE
Italia America Shipg. Corp., 333 N. Michigan Ave.

RESORTS AND TRAVEL

Ocean Travel.

HAPAG

To Europe Rates REDUCED as much as 20%

New "LOWS" for all classes

S.S. DEUTSCHLAND Sails APRIL 7th

For details of reductions CONSULT YOUR AGENT or . . .

HAMBURG-AMERICAN LINE

177 No. Michigan Ave. Chicago

RESORTS AND TRAVEL

Ocean Travel.

20% AND MORE REDUCTION to EUROPE

Effective April 4, 1932

● Minimum fares, one way and round trip, All Classes, reduced 20% from "off season" fares (except west-bound one-way third class rates which are reduced 10%). ● "Season" rates are abolished. ● First and cabin inside rooms now minimum. ● Many additional outside rooms at minimum rate. ● Rooms with bath greatly reduced.

For further information, address your agent, or—

E. A. Kenney, Steamship General Agent, 71 East Jackson Boulevard, Chicago, Illinois
Telephone: Wabash 1904

Canadian Pacific
WORLD'S GREATEST TRAVEL SYSTEM

MICHIGAN.

1/2 fare to Michigan AND RETURN

S. S. ALABAMA Pre-Season Rate to MUSKEGON and GRAND HAVEN

$2 One Way $3 Round Trip

GRAND RAPIDS, $3 One Way $4.50 Round Trip
NEW LOW FARES TO PENTWATER, LUDINGTON, OTHER POINTS
Lv. Chicago Mon., Wed., Fri., Sat., 7:45 P. M.
Lv. Muskegon Tues., Thurs., Sun., 7 P. M.; Sat., 9 A. M.
For information and reservations, 'Phone WHItehall 4800
DOCKS, NAVY PIER

GOODRICH STEAMSHIP LINES

ILLINOIS.

MORRISON HOTEL
THE HOTEL OF PERFECT SERVICE
Clark and Madison Sts.
The Home of the Terrace Garden
CHICAGO'S WINTER RESTAURANT

COLORADO.

Passenger and Tour Agts.
Write for New Tariff Sheet
GREATLY REDUCED RATES
Colorado's Most Reasonable Hotel
Colorado Springs, Colorado
The Alamo

ARKANSAS.

Hot Springs National Park, Arkansas
Radioactive Baths for Rheumatism and High Blood Pressure
Sports—Sunshine—Free Booklet
Write Chamber of Commerce, Dept. 123

WEST VIRGINIA.

THE GREENBRIER, White Sulphur Springs, W. Va. America's Most Beautiful All-Year Resort. Thru Pullmans—C.&O. Fine motor run. Airport and hangars. Rates invite favorable comparison. Drake Hotel Travel Bureau.

ITALY UP IN ARMS AS ENGLAND BANS TONGUE IN MALTA

Asks Rome What It Will Do About It.

BY DAVID DARRAH.
[Chicago Tribune Press Service.]

ROME, March 31.—The conflict between Maltese Nationalists and British authorities over England's decision to abolish the Italian language in Malta's primary schools and penal courts acquired amplitude today when a dozen Italian senators interpolated Foreign Minister Dino Grandi on what action, if any, the Mussolini government proposes to take in the matter. The interpolation notice was deposed yesterday.

The Fascist press throughout Italy is taking up the defense of the Italian language and culture in Malta and by fanning the flames in the controversy raging there a bitter polemic is developing between the Italian and British press. In addition, there have been violent meetings at Malta. Furniture was smashed up and partisan leaders were roughly handled.

"Island Is Oppressed."

In the Roman press today the state of affairs in Malta is compared to that in India and Ireland. Charging that the island is undergoing unnecessary repression, the newspaper Il Tevere raised the question as to whether abolishing the Italian language in Malti might lead to bloodshed, sacrifices and martyrs as in India and Ireland. It suggests that the result may mean a real conflagration.

The senate's action in interpolating the Italian government on the question follows resolutions passed several days ago by the Italian Royal academy and the Dante Alighieri Cultural society beseeching the British government not to proceed with its plans. The Italian contention is that the Italian language and culture in Malta is purely spiritual patrimoney and that its employment has no political signifiance.

Called Off Elections.

Two years ago the British government revoked the Malta constitution and called off its elections when it was alleged that Maltese bishops were interfering in politics by instructing voters against governmental candidates. A royal commission was appointed to investigate, and this commission's recent report, recommending the abolition of the Italian tongue, led to the present outburst in which the Italian sympathies for the islanders have been enlisted on cultural grounds only, it is alleged.

FORMER IOWA U. EMPLOYE HELD ON FORGERY CHARGE

Iowa City, Ia., March 31.—[Special.]—Charles A. Brown, former labor foreman for the State University of Iowa, was arrested today on a forgery warrant issued as one result of an investigation conducted by Attorney General John Fletcher. The warrant was issued in justice of the peace court along with one charging W. J. McChesney, former banker and treasurer of the university, with embezzlement.

The warrant against McChesney is the latest development to result from the closing of the First National bank, of which he was president. This institution was the university depository and the warrant charges McChesney with irregularities in the handling of interest on university funds. The exact amount was not made public.

Mr. McChesney resigned his treasurership of the university and his bank presidency shortly before the bank closed. He has not been seen in Iowa City for some weeks and the warrant had not been served upon him late tonight.

The warrants were issued at the request of County Attorney F. B. Olson. Brown is accused on two counts of forgery and one of uttering a forged document, in connection with alleged padding of pay rolls in his department.

Nine allegations of irregularities in the handling of loans were charged to McChesney in a statement issued by Attorney General Fletcher. Fletcher's representatives examined records of McChesney's accounts and had the signatures verified by J. Fordyce Wood, Chicago handwriting expert.

SUES HUSBAND

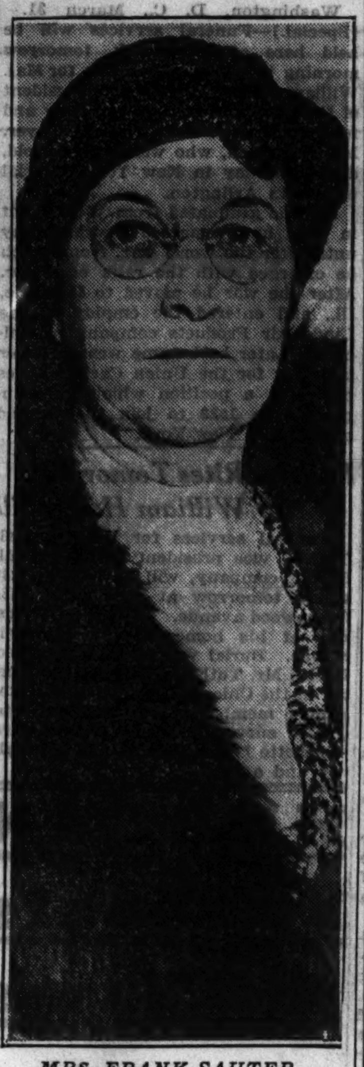

MRS. FRANK SAUTER.
[TRIBUNE Photo.]

PAID HUSBAND'S PECULATIONS; SHE ASKS SEPARATION

The charge that she had to dip into her personal funds twice a year for ten years to make good her husband's peculations from his employers was made yesterday by Mrs. Pauline Sauter of the Bradley hotel, 536 Rush street, in a bill filed in the Circuit court. She is asking separate maintenance from Charles F. Sauter, 1248 Granville avenue.

Mrs. Sauter had an $11,000 legacy when she was married in 1901, she stated. During the next ten years, she charges, she paid $5,000 to restore money which Sauter had withheld from his employers, a wholesale grocery house. She asserted that she gave him money each year to pay taxes on property which she owned in Evanston, but that he retained the money and as a result she eventually lost the property.

In the spring of 1929, Mrs. Sauter states, she bought three $500 real estate bonds. A few months later, she charges, her husband took the bonds from their safe deposit box without her knowledge and posted them as collateral on a loan at the Jackson Park National bank, which falls due within a few days.

She asks that the bank be restrained from disposing of the bonds. Judge Daniel P. Trude set a hearing on the case for April 7.

SHIP AND TRAVEL VIA THE
ROUTE OF THE SCENIC LIMITED to COLORADO CALIFORNIA

MISSOURI PACIFIC LINES
"A SERVICE INSTITUTION"

J. J. McQUEEN
Gen. Agent
Pass. Dept.

J. J. KAVANAUGH
Gen. Agent
Frt. Dept.
112 W. Adams St.
State 5131

MISSOURI PACIFIC STAGES
Auxiliary to Missouri Pacific Railroad

Fifield
Formerly Fifield & Stevenson
LANGROCK FINE CLOTHES
328 So. Michigan Ave.

Reconstruction Program
CHOICE of the HOUSE
Final Clean-Up
OVERCOATS
$16
Former Prices $50, $60, $70. An Early Selection Is Advised.

Hundreds of
SUITS and TOPCOATS
At a New Low
$21.50

Thousands of
SHIRTS
$1.25
5 for $6.00
Collar attached and 2 separate collars to match. Values $2.50-$4.00.

NOT RETIRING FROM BUSINESS

The Former Buck & Rayner MacLean, and Owl Drug Stores

THE Rexall Stores

Liggett's
DRUG STORES

The Former Buck & Rayner MacLean, and Owl Drug Stores

AN APRIL SHOWER of Sensational Values
(FRIDAY and SATURDAY)

50c Size Mennen's Shaving Cream 27c
35c Size Vick's Vapo-Rub 21c
1.25 Size Absorbine Jr. 89c
75c Size Baume Bengue 49c
75c Size Eno Salts 57c
1.00 Size Fellows' Syrup 79c
1.00 Size Ironized Yeast 79c
85c Size Kruschen Salts 53c
30c Size L B Q Tablets 19c
1.00 Size Pepsodent Antiseptic 69c
60c Size Zonite 47c

60c Size Sal Hepatica 34c
65c Size Barbasol 37c
60c Size Forhan's Tooth Paste 36c
50c Size Hind's Cream 29c
50c Size Iodent Tooth Paste 31c
60c Size Italian Balm 47c
25c Size J & J Baby Powder 16c
35c Size Lyon's Tooth Powder 23c
45c Size Marchand's Hair Wash 34c
50c Size Non Spi 39c
35c Size Revelation Tooth Powder 23c

50c Size Kolynos Tooth Paste 28c
1.50 Size Petrolagar 83c
50c Size Phillips' Milk of Magnesia 29c
1.00 Size Ovaltine 63c

Size			Size			Size		
1.00	Adlerika . . .	79c	1.00	Nujol	63c	35c	Kotex	19c
1.50	Anusol Suppositories	1.09	60c	Resinol Ointment	47c	25c	Listerine Tooth Paste	16c
65c	Bisodol	49c	1.20	Scott's Emulsion	79c	50c	Pebeco Tooth Paste	31c
50c	Cascarets . .	39c	35c	Sloan's Liniment	23c	1.25	Pinaud's Lilac Vegetal	83c
60c	Danderine. .	47c	75c	Angelus Rouge Incarnat	53c	65c	Pond's Creams	36c
25c	Ex Lax	19c	50c	Colgate Tooth Paste	33c	60c	Pompeian Face Powd.	39c
1.20	Father John's Medicine	89c	50c	Cutex Preparations	42c	50c	Aqua Velva .	34c
75c	Glover's Mange Medicine	53c	60c	Djer Kiss Face Powd.	43c	50c	Java Rice Face Powd.	39c
1.50	Goldman's Hair Rest.	1.19	50c	Xbazin	43c	50c	Jergen's Lotion	33c
1.00	Herpicide . .	79c	50c	Frostilla . . .	37c	60c	Mulsified Shampoo	34c
1.50	Kolor-Bak .	1.19	50c	Glazo	42c	35c	Mum	27c
1.00	Lysol	69c	60c	Glostora . . .	43c	60c	Neet	43c
1.50	Maltines . . .	98c	60c	Hennafoam .	42c	35c	Odorono . . .	29c
60c	Mentholatum . .	43c	50c	Ingram's Shaving Cream	37c	75c	Stacomb . . .	53c

Roxbury FOUNTAIN SYRINGE
Molded in one piece. Strong, serviceable. Five feet of rapid flow tubing. Two hard rubber pipes. Metal shutoff!
Guaranteed for one year!
49c

Rubbing Alcohol
For the Sick Room, Massage or Bath. Cooling and Refreshing. Invigorating.
16 oz. Bottle 23c

Puretest Aspirin Tablets
For quick relief from pain nothing quite equals these wonderful tablets. Made from pure Aspirin — and guaranteed by us.
100's 49c

First Aid Adhesive Plaster
1 inch by 5 yards. In metal dustproof container. Has a hundred uses in the home. Waterproof, strong, sticks to any surface. Protects cuts, bruises, scratches and skin abrasions.
Now 25c

Electric Curling Iron
Six-Foot Cord. A Real Value, 50c

Lady Fair Rubber Gloves
A New Rubber Glove In Dainty Pastel Shades
Orchid, Peach, Jade. Per Pair, 25c

Exceptional Value Fine Large
Oil Dressed
Automobile and Household
CHAMOIS
1.49
Soft and Pliable—No Lint

Genuine Thermos Bottle
Pint Size
Heavy blue enameled case with shock absorber aluminum top and bottom. Keeps hot or cold. Top can be used as a cup.
79c

THERM-A-HOT Electric Stoves
A strong, all nickel plated appliance. Quick heating, guaranteed for one year. Regularly 2.98.
1.69

PAGEANT OR FAIRFAX Playing Cards
A new narrow size, good quality Bridge Playing Cards. Easy to read.
Bend without cracking.
Exceptional Value 25c

Genuine Rubberset Shaving Brush
An exceptional value, formerly sold at 1.00.
Special 59c

MINUTE MAN ELECTRIC Toaster
Toasts slice of bread in 59 seconds. Solidly constructed. Oven type. The fastest of them all.
SPECIAL 98c

SURPRISE YOURSELF
Try
LIGGETT'S *New Formula*
Double Rich ICE CREAM
Pint, 20c—Quart, 40c
It's deliciously different and many times richer than ordinary Ice Cream. Take home a package of this Super Quality Ice Cream and enjoy a real treat. In a Convenient Family Package

Try Our New
Black and White Perfecto Cigars
Black and White cigars are wrapped with imported Sumatra leaf. The long filler is a blend of Havana and domestic tobaccos. It's mild.
5c *Box of 50* $2.25

BLACK & WHITE CIGARETTE TOBACCO
Long Cut—A "Bright" blend of Virginia Burley and Turkish. IT MAKES BETTER CIGARETTES. Per package, 10c

Roll 'Em Yourself with the
ROLLER CIGARETTE MACHINE
25c

Special 2-Day Sale
Elastic Goods—Trusses
$5.50 Silk Elastic Garter Stocking (Seamless) 2.89
$3.50 Silk Elastic Legging (Seamless) 1.89
$3.50 Silk Elastic Knee Cap (Seamless) 1.89
$3.50 Silk Elastic Anklets 1.89
$6.00 Obesity Belt—Leather Trim—Mole Cloth—Side Buckle 4.39
$15.00 Non Skid Spring Truss (Single) 10.98
$3.50 Elastic Truss—Boston Model (Single) 2.19
$7.50 Scrotal Spring Truss (Single) 4.95
$5.75 Elastic Truss (Single) 3.95
State & Madison—State & Monroe
State and Adams—State and Lake
FITTINGS BY EXPERTS

BRIDGE BATTLE BEGINS BEFORE A CARD IS DEALT

"Secret Hands" for Sale, Author Charges.

New York, March 31.—[Special.]—Ely Culbertson's "World Bridge Olympic," which will engage the best efforts of 50,000 contract bridge players in twenty-six countries tomorrow night, was enlivened today by a major scandal, threats of a lawsuit, and a resumption of the bitter feud between Mr. Culbertson and Louis Joseph Vance, the author.

Mr. Vance, who has been for years an enthusiastic bridge player, declared that the "Olympic" was being turned into a farce in that the supposedly secret sixteen hands which are to test the contestants' skill were available to any one who wanted to take the trouble to buy them.

Mr. Vance, who announced last night that he had been offered a set of the hands Tuesday, and had actually received a set yesterday, unsolicited, showed reporters today another set of hands which he said had been given to him during the day.

Hands Offered, He Charges.

In addition he charged that one of Mr. Culbertson's associates had offered to give the hands to a well known player, and that this was in line with customs in most national tournaments—a custom he criticized vigorously.

Lastly, Mr. Vance said that he would accept a $1,000 to $1 wager offered by Mr. Culbertson that Mr. Vance, even knowing the hands, could not bid 60 per cent of them in accordance with the "par" fixed by Mr. Culberston, which, instead of top score, is the measure of excellence in the "Olympic."

Meanwhile Mr. Culbertson was in conference with his attorneys to determine if legal action were possible in connection with the attempted broadcasting of the hands. He also was engaging detectives to gather evidence for a possible suit.

Contends "Leak" Is Stopped.

Robert Murray, secretary of the National Bridge association, a Culbertson organization which is sponsoring the "Olympic," announced that the "so-called leak" had been "promptly run down and we find at the source evidence of an obnoxious small animal."

Mr. Murray went on to say that he was confident that only one of the 1,000 game captains to whom the hands had been sent had betrayed his trust. This was before Mr. Vance exhibited his second set of the hands.

Mr. Culbertson declared that the "Olympic" would be held tomorrow night, beginning at 8:01 p. m., as scheduled, and asserted that the attempt to broadcast the hands would not interfere in any way with the contest.

"Only a crook," he said, "would enter the world bridge Olympic and play hands, having any knowledge of their content."

PRIVATE SCHOOL SENDS $60.62 FOR HUNGRY CHILDREN

Instead of their usual luncheon the pupils of the Francis W. Parker school, a private institution at 330 Webster avenue, partook of baked beans, soup and hash a few days ago. The money thus saved along with extra donations volunteered by the children was sent to the Hungry School Children's fund to help provide free lunches for the needy pupils of the public schools. The amount was $60.62.

An anonymous gift of ten cents brought the day's total contributions to the fund to $60.72. The total raised since the fund was started last fall now stands at $44,202.24. Gifts should be sent to the cashier of THE TRIBUNE, Tribune Tower.

Widow of a Descendant of Miles Standish Dead

Mrs. Mary Stuart Standish, 69 years old, former Oak Park High school trustee, died yesterday at the home of her son, Stuart Standish, 18 East Prairie street, Lombard. Mrs. Standish was the widow of Albert H. Standish, a direct descendant of Miles Standish. The Standishes lived for many years in Oak Park. Funeral services will be held at 2:30 o'clock Sunday at the First Congregational church, Oak Park.

Charles Crumpacker, 69, Normal School Head, Dies

Valparaiso, Ind., March 31.—[Special.]—Charles Crumpacker, 69, president of the Central Normal school at Lagoda, Ind., from 1885 to 1888, is dead at his home here. He was a member of the Chicago Board of Trade for twenty-five years. His widow and one brother, Judge Grant Crumpacker of the Porter Circuit court, survive.

G. H. Tapy, 63, Psychology Professor at Wabash, Dies

Crawfordsville, Ind., March 31.—(AP)—Prof. George Henry Tapy, 63, head of the department of psychology and education at Wabash college since 1908, died at his home here today after a long illness.

Deaths of a Day

NEW BEDFORD, Mass.—(AP)—Otis N. Pierce, 92, for 76 years identified with the textile industry here. He organized the Grinnell Manufacturing company, of which he was president from 1906 until he retired on his 92d birthday last autumn.

NEW YORK.—(AP)—Albert Emanuel, 62, retired public utility operator. He assembled the various properties that in 1923 became the National Electric Power company, later purchased by the Insull interests.

WASHINGTON.—(AP)—Dr. Albert Perry Brigham, 76, noted geologist. Dr. Brigham was consultant in geography at the Library of Congress and was professor emeritus of geology at Colgate university.

ST. JOHN'S, N. F.—[Special.]—Dr. Charles J. Howlett, aged 49, mayor of this city since December, 1929. He was a graduate of the Philadelphia Dental college and past president of the Rotary club.

LITTLE ORPHAN ANNIE: A Cold Audience

STUDENTS SEEK SENATE QUIZ OF OWN MINE QUIZ

Washington, D. C., March 31.—[Special.]—A handful of students today told a handful of senators that they'd like a congressional investigation of their own attempted collegiate investigation of conditions in the Kentucky coal mine regions of Harlan and Bell counties.

Bob Hall of Columbia university, spokesman for the 200 students who recently went down to Harlan county, told Senator Costigan [Dem., Colo.] and the colleagues whom he invited to the informal conference, that the students had gone down there as sociologists, but that they had been branded communists and hustled back across the state line. That, he maintained, was a violation of their constitutional rights.

More "Envoys" on Way.

Little Rock, Ark., March 31.—(AP)—A delegation of five students and instructors of Commonwealth college, labor training institution at Mena, Ark., addressed a small crowd on a downtown street today in behalf of their relief mission to the Kentucky coal fields and then left for Memphis, Tenn., the next stop in their itinerary.

The delegation was headed by Lucien Koch, 24 year old director of the college, who spoke briefly of their plans to enter Herlan and Bell county mining sections in Kentucky to bring aid to "starving miners."

The delegation plans to stop at St. Louis, Cincinnati, Indianapolis and Frankfort to enlist support in their mission.

BANDIT LEADER IS HUNTED FOR POLICE KILLING

(Pictures on back page.)

Authorities of two states were searching last night for Frank Chismude, alleged leader of a bandit gang, for the killing of James L. Kelly, a Gary detective. Chismude drew a revolver after he had been taken prisoner and shot his way to freedom early yesterday at Harrison street and Austin avenue, Oak Park.

An Oak Park policeman, Milton Larson, who had accompanied Kelly, and Richard Frederick, Chismude's companion, were wounded in the gun battle. They underwent emergency operations at the West Suburban hospital, where they were reported to be in serious condition.

Kelly had gone to Oak Park looking for Chismude in an apartment hotel at 37 Harrison street. After arresting Thomas King and Roy Huschman and sending them to the Oak Park police station Kelly and Larson waited for Chismude, whose gang is alleged to have operated in Lake county, Indiana, and suburbs west of Chicago. Shortly after 5 a. m. Chismude and Frederick walked into the apartment and surrendered.

While waiting for the patrol wagon, Chismude whipped out a revolver and began firing. Kelly and Larson fell to the sidewalk, but drew revolvers and fired after the fleeing bandits. Chismude escaped in a car, leaving his wounded companion.

GETS 1 TO 10 YRS. IN PRISON FOR MORTGAGE FRAUD

Samuel Olin, 65 years old, 3835 North Avers avenue, former Sunday school teacher and head of a mortgage concern at 19 South La Salle street, was sentenced to one to ten years in the Joliet penitentiary by Judge Rudolph Desort in the Criminal court yesterday on charges of confidence game.

The state charged that Olin had taken approximately $150,000 from more than 100 women, many of them widows and school teachers, in fraudulent mortgage transactions. He was alleged to have accepted payments for mortgages, pocketing the money without delivering the mortgages.

Olin pleaded guilty last Dec. 19, but sentence was deferred on his promise that he would make restitution.

2 Suspects in Robbery of Alderman Indicted

CRIMINAL COURT.

Willie Taylor, Peter Matakitis, and Peter Bajorins, larceny, sentenced to 1 year each in Pontiac reformatory; William Lindsay, larceny, sentenced to 1 to 10 years in the penitentiary; Warren La Tigue, larceny, sentenced to 1 year in the Bridewell; Walter Barrett, larceny, sentenced to 1 to 10 years in the penitentiary; Samuel Olin, embezzlement, sentenced to 1 to 10 years in the penitentiary by Judge Rudolph Desort.

True bills charging robbery were reported to have been voted by the grand jury yesterday against Walter Dahl, 33 years old, a city fireman, and Singleton Nollie, 25 years old, who were arrested shortly after Ald. William Rowan was held up Saturday morning. Two men robbed Rowan of a watch, $15, a gold star and his overcoat in front of his home at 10741 Avenue B. Dahl and Nollie were captured near there in an automobile.

Now You Can Wear FALSE TEETH Without Embarrassment

Eat, talk, laugh or sneeze, without fear of false teeth dropping or slipping. Fasteeth holds them firmly and comfortably. This new, fine powder has no gummy, gooey, pasty taste or feeling. Makes breath pleasant. Newer and better than anything you've ever used. Get Fasteeth today at Walgreen's or any other drug store.

Fasteeth Co., Binghamton, N. Y.

CHEVROLET PRICES ON ALL MODELS SLASHED; STAYS WITH ITS SIXES

Detroit, Mich., March 31.—[Special.]—Chevrolet Motor Car company late this afternoon announced price reductions on all models, to become effective Friday, April 1. The cut ranges up to $55.

Coincident with the price reduction, W. S. Knudsen, president and general manager of the company, said Chevrolet would continue to manufacture six cylinder cars exclusively and had no intention of bringing out an eight.

The new prices are as follows:

Roadster, $445; sport roadster, $485; phaeton, $495; coupe, 5 window, $490; coach, $495; sport coupe, $535; coupe, 3 window, $490; de luxe coupe, $510; de luxe coach, $515; standard sedan, $590; special sedan, $615; 5 passenger coupe, $575; cabriolet, $595; landau phaeton, $625.

OFFICIAL WEATHER FORECAST.

The official forecast for today and tomorrow and yesterday's table of records follow:

Indiana—Fair in south, partly cloudy in north, somewhat warmer Friday; Saturday generally fair, warmer in south portion.

Lower Michigan—Fair in north, somewhat unsettled in south portion, not so cold in southwest Friday; Saturday partly cloudy, somewhat warmer in south portion.

Upper Michigan—Generally fair Friday, Saturday increasing cloudiness and not so cold.

Wisconsin—Somewhat unsettled Friday, Saturday partly cloudy to cloudy and not so cold.

Iowa—Partly cloudy Friday, becoming unsettled Saturday; slightly warmer Friday in southeast portion, warmer Saturday.

Ohio—Generally fair with slowly rising temperature Friday; Saturday mostly cloudy and warmer, probably showers Saturday night.

Place of observation. State of weather. March 31, 1932, 7 p. m. Central time.	Direction of wind	Temp. 7 p. m.	Highest today	Lowest last night	Precipitation last 24 hours
East central states—					
Alpena, clear	N.W.	28	34	30	...
Cairo, clear	N.W.	52	54	38	.10
Chicago, clear	N.W.	38	39	34	...
Cincinnati, cloudy	W.	38	42	38	.54
Cleveland, cloudy	W.	30	34	32	.50
Detroit, snow	W.	34	38	38	...
Escanaba, clear	S.E.	28	32	26	...
Evansville, clear	N.W.	46	50	36	.18
Fort Wayne, clear	N.W.	32	38	34	.06
Grand Haven, cloudy	N.	32	34	34	...
Grand Rapids, cloudy	N.W.	32	38	34	...
Green Bay, clear	W.	34	36	26	...
Indianapolis, cloudy	N.W.	40	42	36	.10
Madison, clear	W.	34	36	28	...
Marquette, clear	S.	24	28	24	...
Memphis, clear	N.W.	56	58	44	.28
Milwaukee, cloudy	N.W.	36	38	32	...
Nashville, clear	N.W.	48	52	40	.78
Peoria, clear	W.	40	46	30	...
Sault Ste. Marie, clear	N.W.	22	28	28	...
Springfield, Ill., clear	N.W.	44	48	30	...
La Crosse, Wis., cl'dy	S.W.	38	42	26	...
West-central states—					
Bismarck, clear	S.	40	40	24	.08
Charles City, rain	N.W.	36	44	28	.01
Concordia, clear	N.W.	66	68	32	...
Davenport, clear	N.W.	42	44	28	...
Des Moines, cloudy	S.W.	52	52	28	...
Devils Lake, snow	N.	32	34	18	...
Dodge City, clear	N.W.	62	72	36	...
Dubuque, cloudy	N.W.	40	40	28	...
Duluth, clear	W.	32	36	12	...
Huron, clear	N.	42	48	30	.04
Kansas City, clear	S.	58	58	32	...
Keokuk, clear	N.	46	48	30	...
Little Rock, clear	N.	62	64	44	...
Minneapolis, clear	W.	36	40	26	...
Moorhead, cloudy	N.	34	36	24	...
North Platte, clear	N.	62	66	32	...
Oklahoma City, clear	S.	70	72	36	...
Omaha, cloudy	S.	58	60	30	...
Rapid City, clear	N.	56	60	30	...
Sioux City, clear	E.	50	54	28	.01
St. Louis, clear	N.W.	50	52	32	...
Springfield, Mo., clear	W.	54	56	32	...
Wichita, cloudy	N.W.	72	72	36	...
Williston, clear	N.	52	52	26	.04
Eastern states—					
Albany, rain	S.	50	50	40	.08
Atlanta, clear	N.W.	48	62	52	1.32
Boston, rain	S.	58	62	76	.02
Buffalo, cloudy	N.W.	30	36	36	.42
Charleston, rain	S.W.	66	72	64	...
New York, rain	S.	56	56	48	.10
Oswego, snow	N.W.	32	38	38	1.12
Philadelphia, rain	S.W.	60	60	52	.20
Pittsburgh, cloudy	W.	32	50	48	.54
Raleigh, rain	N.W.	52	70	56	.12
Washington, rain	N.W.	48	60	54	.54
Gulf states—					
Abilene, clear	S.E.	70	74	42	...
Amarillo, clear	N.W.	70	74	34	...
Birmingham, clear	N.	50	58	56	2.90
Brownsville, clear	N.	66	72	58	.62
El Paso, clear	N.W.	72	74	38	...
Fort Worth, clear	S.W.	70	74	42	...
Galveston, cloudy	E.	64	68	54	.34
Jacksonville, cloudy	W.	62	76	62	.06
Miami, cloudy	S.E.	74	78	74	...
Mobile, cloudy	N.	58	66	60	.98
New Orleans, cloudy	N.	60	64	60	.32
San Antonio, clear	N.	72	76	50	...
Shreveport, clear	N.E.	64	66	48	.28
Tampa, cloudy	N.	64	80	62	.01
Vicksburg, clear	N.	58	60	48	1.82
Mountain states—					
Boise, cloudy	W.	70	70	40	...
Cheyenne, cloudy	W.	52	56	36	...
Denver, cloudy	N.W.	60	64	46	...
Havre, cloudy	W.	58	62	28	...
Helena, cloudy	W.	62	66	46	.12
Lander, cloudy	W.	60	64	32	...
Miles City, cloudy	S.W.	60	62	36	.04
Phoenix, clear	N.W.	80	80	48	...
Pueblo, clear	E.	68	72	32	...
Salt Lake City, clear	S.E.	60	66	40	...
Santa Fe, clear	N.W.	60	60	28	...
Yellowstone Pk., cloudy	S.W.	44	48	34	...
Pacific states—					
Fresno, clear	S.	84	86	54	...
Los Angeles, clear	W.	70	78	56	...
Portland, Ore., cloudy	S.E.	64	66	46	...
San Diego, clear	W.	66	68	58	...
San Francisco, clear	W.	56	70	56	...
Seattle, Wash., cloudy	S.W.	58	62	48	...
Spokane, cloudy	S.	64	64	46	...
Walla Walla, cloudy	W.	68	72	50	...
Canadian—					
Battleford, cloudy	E.	24	24	10	...
Calgary, cloudy	S.E.	48	48	24	...
Edmonton, cloudy	N.E.	36	42	14	...
Medicine Hat, cloudy	S.E.	50	52	22	...
Minnedosa, snow	N.W.	20	20	—8	.01
Montreal, rain	S.W.	38	42	40	.74
Quebec, rain	N.E.	36	40	30	.49
The Pas, clear	W.	6	8	—10	...
Toronto, clear	N.W.	32	38	34	.06
White River, cloudy	W.	12	24	10	.04
Winnipeg, cloudy		14	16	—12	...

(ADVERTISEMENT.)

Jail Crooked Bankers and Crooked Real Estate Bond Brokers

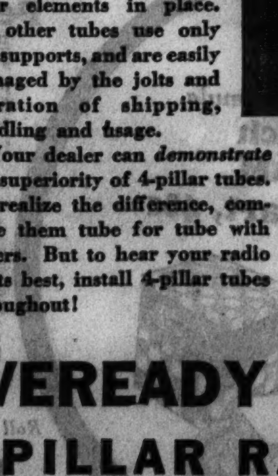

JUDGE MICHAEL FEINBERG

Republican Candidate for STATE'S ATTORNEY SPEAKS TONIGHT OVER STATION WCFL 7:00 P. M.

M. G. WALLACE, VETERAN FIELD EMPLOYE, DEAD

Plans for the funeral of Michael G. Wallace, for fifty-one years an employé of Marshall Field & Co., await the arrival of his body from Palm Beach, Fla., this morning. He died suddenly in Palm Beach on Wednesday. Mr. Wallace, who was retired, lived at 424 Melrose street and is survived by his widow, Mrs. Mary A. J. Wallace, and four children, Florence, Marion, Harold and Albert.

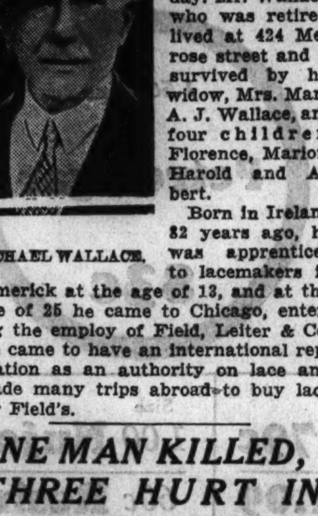

MICHAEL WALLACE.

Born in Ireland 82 years ago, he was apprenticed to lacemakers in Limerick at the age of 13, and at the age of 25 he came to Chicago, entering the employ of Field, Leiter & Co. He came to have an international reputation as an authority on lace and made many trips abroad to buy lace for Field's.

ONE MAN KILLED, THREE HURT IN CHEMICAL BLAST

John Gill, 41 years old, 4140 South Albany avenue, was killed and three other employés of the Western Shade Cloth company, 22d street and Jefferson street, were injured yesterday in an explosion of chemicals used for coating shades.

Gill was tending a mixing machine filled with the chemical coating, known as "jelly." A spark from the motor operating the machine is believed to have ignited the stuff. The explosion did slight property damage, but set off fumes which overcame one employé and forced firemen to don gas masks to recover Gill's body.

R. W. Giefler, 42 years old, of Hinsdale, was the man overcome. George Millay, 40 years old, 1935 South Jefferson street, and John Olson, 41 years old, 2649 South Homan avenue, were burned by the blast. All will recover.

Frank Alberts, 32 years old, 2136 Indiana avenue, was scalded seriously yesterday in the explosion of a boiler in the basement of the Heuer Auto Body works, 1510 Blue Island avenue. Firemen said that the boiler had apparently cracked and then collapsed inward, filling the basement with live steam.

Two Counterfeiters Given 12 Years Each in Prison

Louis Martini, 25 years old, and Michael Giglio, 45 years old, both of 4240 Clarendon avenue, pleaded guilty to charges of mutilating government currency and counterfeiting yesterday and were sentenced to serve 12 years each in Leavenworth penitentiary by Federal Judge George T. Page. The men had cut $10 and $20 federal reserve notes and patched them together to make six bills out of five.

AS SURE AS

2 + 2 = 4

ACCURACY IS VITAL IN RADIO TUBES

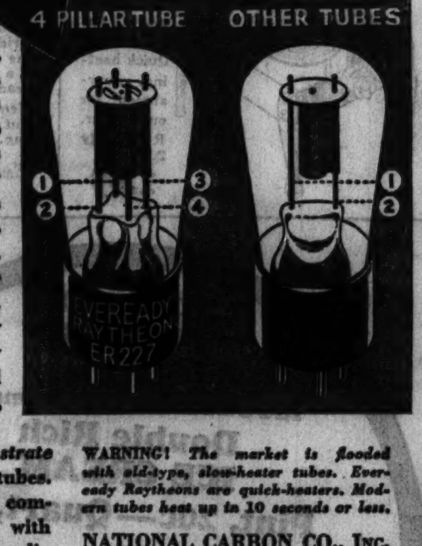

WITH inaccurate tubes, your radio can't give faithful reception any more than a camera can take clear pictures when it is out of focus. Eveready Raytheon 4-pillar tubes have the strength to protect their vital accuracy. Four strong pillars anchor their elements in place. All other tubes use only two supports, and are easily damaged by the jolts and vibration of shipping, handling and usage.

Your dealer can demonstrate the superiority of the 4-pillar tubes. Try them in your radio. Compare them with other tubes. But to hear your radio at its best, install 4-pillar tubes throughout!

WARNING! The market is flooded with old-type, slow-heater tubes. Eveready Raytheons are quick-heaters. Modern tubes heat up in 10 to 20 seconds or less.

NATIONAL CARBON CO., INC. General Offices: New York, N. Y. Unit of Union Carbide and Carbon Corporation

EVEREADY RAYTHEON 4-PILLAR RADIO TUBES

Other Eveready products are Eveready Layerbilt "B" Batteries and Air Cell "A" Batteries, Eveready Flashlights and Flashlight Batteries, Eveready Dry Cells, Eveready Mazda Miniature Lamps, Eveready Prestone, and Eveready Bostons.

Other Radio Stations

6:15—Robert Simmons and orchestra. WMAQ.
6:30—The Stebbins Boys. WENR.
6:45—The Goldbergs. WENR.
6:45—Billy Jones and Ernie Hare. WMAQ.
7:00—Jessica Dragonette and Cavaliers. KYW.
7:00—Musical comedy star and orchestra. WLS.
7:30—Trade and Mark. WLS.
7:45—Sisters of the Skillet. WLS.
8:00—Eskimo Night club. WLS.
8:30—Irvin S. Cobb. WMAQ.
8:30—Leo Reisman's orchestra. WENR.
9:00—Paul Whiteman's orchestra. WENR.
9:00—Andy Sanella's orchestra. WMAQ.
9:30—Waves of Melody. KYW.
9:30—Theater of the Air. WENR.
9:30—"Music That Satisfies." WBBM.
9:45—Myrt and Marge. WBBM.
10:00—Amos 'n' Andy. WMAQ and WENR.
10:15—The quarter hour. WENR.

SLAIN MAN'S BODY GIVEN TO WIDOW DESPITE PROTESTS

Evansville, Ind., March 31.—[Special.]—Officially identified as that of Albert Johnson, age 35, the body of the Mount Vernon murder victim was brought home today despite protests of parents and sisters of Clinton Bruce Claibourne, 28, that the body is that of their son and brother. Claibourne is sought by police as a suspect in the killing.

Henry Stewart, who told police he had spoken to Claibourne several hours after the murder, said Claibourne had offered him $250 "to kill a man" two weeks ago, at which time Claibourne had three insurance policies in his possession.

Mrs. Johnson denied that her husband had a comparatively new $2,000 insurance policy, and said she was practically destitute.

Mrs. George H. Claibourne, the mother, asserted Mrs. Johnson "pursued her son," frequently calling him on the telephone. The mother says she believes the husband finally found out that young Claibourne was going with his wife and killed him.

With the confession of Lucian Grenwell, 50, Negro, that he killed Alfred Butts for his money, all possibility of a connection between the two killings is eliminated.

CHAS. GABRIEL, PIONEER, WILL BE BURIED TODAY

Charles Gabriel, 81 years old, a resident of Chicago since 1854, will be buried today in Graceland cemetery after services at 3 o'clock in the cemetery chapel. He died on Tuesday in his home at 7736 Yates avenue. Mr. Gabriel was born in Germany, and was brought to Chicago by his parents when he was 3 years old. He was for many years in the steel construction business, and superintended the raising of steel for the old Masonic temple, for many years Chicago's tallest building. His widow, Mrs. Crecentia Gabriel, and four children, Harry J. Gabriel of Ponchatoula, La., and Mrs. Estella Harms, Mrs. Barbara G. Brink of Chicago, and Charles B. Gabriel survive.

WOMEN VICTIMS OF PURSE THIEF TO VIEW CAPTIVE

(Picture on back page.)

Forty Aurora women, victims of a purse snatcher, will appear at the police station in that city today to look at the suspect seized by Policeman Donald F. Curran while he strolled down the streets in a woman's garb early yesterday.

The prisoner is a deaf mute, who wrote his name and age as Lawrence Pannell, 40 years old. Police Chief Wirz of Aurora summoned the women to view the captive.

Policeman Curran donned the disguise in the belief that he might capture the man who had been robbing Aurora women in the last few months. Pannell leaped on the policeman and his capture was only effected after a long struggle, which reached its climax when Policeman Curran felt himself kissed on the cheek.

Encouraged by the success of his first experiment, Policeman Curran announced yesterday that he would use similar methods in the search for purse snatchers of the future.

WGN

The Chicago Tribune Station on the Drake Hotel

Street Singer

Arthur Tracy

The Street Singer will open with Kreisler's famous melody, "The Old Refrain," when he appears in the Pillsbury Pageant program with Sam Lanin's orchestra. Other favorites in his vocal groups include, "I'll Meet You in the Evening," "Maria My Own," "Drums in My Heart," and "Till the Sands of the Desert Grow Cold."

At 8 P. M.

KATHERINE MAYO

The world traveler and famed author of "Mother India," whose latest book, "Slaves of the Gods," has just been published, will be interviewed on "The Bath Club." The musical program will include "Carmencita," "Auf Wiedersehen," "At Dawning," and "Today I Feel So Happy."

At 7 P. M.
Sponsored by Linit

TODAY'S PROGRAM

7:30—Leonard Salvo's Mail Box.
8:15—"Madison Singers."
8:30—"Grave and Gay."
8:45—Tom Blanchard's Show.
9:00—Charlie White's Gym of the Air.
9:15—Clara, Lu 'n' Em, for Super Suds.
9:30—Board of Trade Reports.
9:35—Carl Hoefle, pianist.
9:45—Organ Specialty.
10:00—Tom, Dick and Harry.
10:15—Libby Frank, contralto.
10:30—Round the World Cooking School.
10:45—Digest of the News.
11:00—Music Weavers Request Program.
11:30—"Painted Dreams." Sponsored by Mickelberry Food Products.
11:45—W-G-N Music Weavers.
11:50—Good Health and Training: Prof. Milton Hanke.
12:00—Mid-Day Services. Dr. Ernest Graham Guthrie.
12:30—Palmer House Ensemble.
1:00—Executives' Club of Chicago: Dr. Lorenz Harris, speaker.
2:00—United States Marine Band.
2:30—Educational Program: History.
2:45—Lawrence Salerno, baritone.
3:00—Yvonne Ray, soprano.
3:30—Mrs. Martin Kent Northam: "Century of Progress."
3:40—Temple Trio.
4:00—Leon Lichtenfeld, cellist.
4:15—Paula Marquette, contralto.
4:30—Fred Meinken, pianist.
4:45—"Over at the Hoopers'."
5:00—Twilight Symphony Concert.
5:30—"Uncle Remus," for Dromedary Dates.
5:45—Little Orphan Annie, for Ovaltine.
6:00—Kellogg's Singing Lady.
6:15—Harold Teen.
6:30—Palmer House Ensemble.
6:40—Art Kassel's Orchestra from the Bismarck Hotel.

EVENING

7:00—Katherine Mayo, for Linit.
7:15—Singin' Sam, the Barbasol Man.
7:30—"Today and Yesterday," for Dupont.
8:00—Arthur Tracy, "The Street Singer," for Pillsbury.
8:30—"To the Ladies," the Woodbury Program.
8:45—Casey Jones, aviation talk, for Jarman Shoe Co.
9:00—Monarch Melody Man, for Monarch Finer Foods.
9:15—Dramatizations of the States.
9:25—Interlude.
9:30—"Easy Aces," for Lavoris.
9:45—March Interlude.
9:50—Tomorrow's Tribune.
10:00—The Dream Ship.
10:15—The Maxwell House Tune Blenders.
10:30—Camel Quarter Hour.
10:45—Bulova Correct Time.
10:46—Bernie Cummins' Orchestra from the Aragon Ballroom.
11:15—Ted Weems' Orchestra from the Trianon Ballroom.
11:45—Carl Moore's Drake Hotel Orchestra; Art Kassel's Orchestra, and Herbie Kay's Blackhawk Restaurant Orchestra.

Saturday's Features

6:30—Guy Lombardo's Orchestra.
7:15—Philadelphia Symphony Orchestra.
9:00—Allerton Glee Club.
9:15—Lawrence Salerno and Orchestra.
10:30—Morton Downey and Tony Wons.

FINAL RITES FOR MAJ. HARRISON IN ARLINGTON TODAY

Washington, D. C., March 31.—[Special.]—Funeral services will be held here at 10 o'clock tomorrow morning in St. John's church for Maj. William C. Harrison, vice president of the Oxweld Acetylene company and former West Point football player. Maj. Harrison, who was 42 years old, died yesterday in New York. Burial will be in Arlington.

He was graduated from West Point in 1912 and remained in the army until after the world war, from which he emerged with the rank of major. After the war he moved to Hinsdale, Ill., and entered the employ of the Linde Air Products company of Chicago. Later he became western sales manager for the Union Carbide Sales company, a position which he relinquished in 1929 to join the Oxweld company in New York.

Funeral Rites Tomorrow for William H. Tuthill

Funeral services for William Hall Tuthill, vice president of the Tuthill Spring company, will be held at 9:30 a. m. tomorrow at the home, 4454 Greenwood avenue. He died on Thursday at his home after a paralytic stroke. Burial will be in Kalamazoo, Mich. Mr. Tuthill was a charter member of the Chicago City club and a governing member of the Art institute. He is survived by his widow, Mrs. Charlotte Logan Tuthill, and a daughter and a son.

HURSEN Funerals and Chapels

Hursen Funerals are famous for unmatched elegance, superb automobile equipment, unusual fineness of service, and the most spacious and beautiful Organ Chapels in America. Nevertheless, Hursen Funerals cost less! There is no charge whatever for the use of any of the Hursen Chapels. There are three Organ Chapels within easy reach on the North, South and West Sides. The North Side Chapel, recently remodeled, is the finest of its kind in this country. In each Chapel there are private compartments for families, societies and lodges. No extra charge for use of finest automobiles. No matter where you live, call

Hursen

West—2346 W. Madison St. Ph. WESt 0100
North—929 Belmont Av. Ph. WELlington 1724
South—1820 S. Michigan Ph. CALumet 4030
Chicago's Independent Funeral Director

COMPLETE FUNERALS AS LOW AS $110.00
Lain & Son UNDERTAKERS CASKETS AS LOW AS $25.00
63 RD. AND HARVARD Tel: Wentworth 0025

DEATH NOTICES

In Memoriam.

BACIGALUPO—Rosa Bacigalupo. In loving memory of our dear mother, who passed away ten years ago today, April 1. From loving sons, STEPHEN, FRANK AND RAYMOND.

HOPEWELL—Elizabeth Hopewell. Today brings sweet memories of you. HUSBAND AND SONS.

LEVY—Mike Levy. In fond and loving memory of our dearly beloved husband and father, who passed away 6 years ago today, April 1, 1926. LOVING WIFE AND CHILDREN.

LUETKE—Henry L. Luetke. To the memory of my beloved husband, who passed away 4 years ago today. May his soul rest in peace. HIS LOVING AND LONELY WIFE MAY.

MASOPUST—Lillian Masopust, nee Blum. In loving memory of our dear wife and mother who left us in sorrow April 1, 1930. HUSBAND AND CHILDREN.

O'NEIL—Margaret Mulhern O'Neil. In memory of our dear wife and mother, who departed April 1, 1931. Never to be forgotten by her lonesome family.

SHAFFER—Hulda Shaffer. In loving memory of our dear mother and sister, who passed away one year ago today. DAUGHTERS, SON, GRANDCHILDREN, SISTERS, AND BROTHER.

WENZEL—Ellen Wenzel. In memory of our beloved mother, who passed away 8 years ago today. LOVING CHILDREN.

BAMFORD—Ida Bamford, beloved wife of the late George, fond mother of Harry, Joseph, Edith Mitchell, and Marie Hulsberg. Funeral Saturday, April 2, at 3 p. m., at funeral home, 3301-5 Fullerton-av. Interment Rosehill. Remains at rest at late residence, 3809 N. Hoyne-av., until 10 a. m. Saturday. Kindly omit flowers.

BARTELL—John C. Bartell, dearly beloved husband of Hazel, nee Ortman; fond son of Minnie, brother of Anna Saggau, Dorothy Baltus, Walter, August, Fred, and Clara Windlow. At rest in the funeral church, 3834-36 Irving Park-blvd., where services will be held Saturday at 1:30 p. m. Interment Waldheim.

BENNA—Paul Benna, beloved husband of Agnes Benna, fond father of Veronica Cichon, Frank and Alexander and Agnes Luzack. Funeral Saturday at 9 a. m. from residence, 1932 S. 50th-ct., Cicero, to St. Valentine's church. Interment St. Adalbert's cemetery. For information, call Cicero 3477 W. or Roosevelt 3408.

BEYNON—Dr. Daniel J. Beynon, beloved husband of Maily, fond father of Naomi, Ruth, and Maily Ellen, brother of Mrs. Margaret B. Hatter, Jared W., Dr. James V., and Attorney John T. Beynon. Funeral Saturday, April 2, at 2 p. m., at late residence, 6430 S. Richmond-st. Interment Evergreen cemetery. For information call Prospect 2078.

BOWKER—Susie Gordon Bowker, March 31, of 6320 Kenmore-av., wife of the late Capt. Hugh D. Bowker, mother of Hugh D. Jr., Randolph E., Ernest G., Corinne L. Bowker, and the late Madge Beardsley. Funeral Saturday, private. Burial Graceland.

BRIGGS—Henry P. Briggs, suddenly, of 452 E. 88th-pl. Funeral Saturday at 2 p. m. at chapel, 6108 Cottage Grove-av. Cremation at Oakwoods.

COGHILL—Donald Coghill, suddenly, of 5505 Rice-st., beloved husband of Ruth Lindholm Coghill, fond father of Donald Jr., son of John and Isabelle Innes Coghill, brother of John S., Robert I., and Isabelle Coghill. Services Saturday, April 2, at 2:30 p. m. at chapel, 3604 Ogden-av. Interment Oakridge.

D'ANCONA—Alfred E. D'Ancona, March 30, 1932, at Los Angeles, Cal.; beloved husband of Sallie L. D'Ancona, father of Mildred Eiseman, Harold J., Alfred E. Jr., and Edward A. D'Ancona, and brother of Estella Levi and Edward N. D'Ancona. Funeral Monday, April 4, at 10 o'clock a. m., from chapel, 936 E. 47th-st., to Mount Mayriv cemetery.

FLANLEY—Julia M. Flanley, March 30, 1932, aged 82 years, of 724 Waveland-av., widow of the late George H. Flanley. Interment at Mount Olivet. Funeral private. For information call Fairfax 2900.

FICKS—John F. Ficks, 7100 South Shore-dr., March 30, 1932, husband of Alvina C. Ficks, father of Mrs. Irene Campbell, brother of Albert and Edward Ficks and Mrs. Augusta Greiner and Mrs. Emma Myer. Services at chapel, 63d and Harvard, Friday, April 1, at 8 p. m. Please omit flowers.

DEATH NOTICES

FLEISCHHAUER—Elizabeth D. Fleischhauer, dear wife of the late Engelbert, fond mother of Mrs. J. R. Collins, Herbert and Alfred. Funeral services Saturday, 2:30 p. m., at residence, 5627 Sheridan-rd. Interment Rosehill.

GABRIEL—Charles Gabriel, March 30, 1932, age 81 years, at the late residence, 7736 Yates-av., born at Nassau, Germany, resident of Chicago seventy-eight years, beloved husband of Mrs. Crescentia Gabriel, dear father of Mrs. Estella Harms, Harry J. Gabriel of Ponchatoula, La., Charles B Gabriel, and Mrs. Barbara G. Brink. Member of Lincoln Park lodge, No. 611, A. F. & A. M. Remains at the home, 7736 Yates-av. Funeral Saturday afternoon, April 2, 1:15 p. m., at the late residence. Pastor John officiating, 3 p. m. at the Graceland Cemetery chapel, Lincoln Park lodge officiating.

GROVES—Anna Groves, nee Brennan, beloved wife of the late William Groves, fond mother of Mrs. Dennis Buckley, Mrs. Joseph West, Mrs. Jesse Wells, Mrs. Frank Wiest, Joseph P., Mrs. William F. Doyle, Mrs. Charles Darling, Gerald, and the late Archie, Frank, William, and Mrs. Walter A Rice, beloved sister of Johanna, Mary, and Katie Brennan. Funeral Friday, 9:30 a. m., from late residence, 640 E. 62d-st., to Holy Cross church. Interment Holy Sepulchre.

GRUSIN—Zelik Grusin, beloved father of Simon, David, Robert, Rose Wilke, Fanny Schor, and Kate Blank. Member of Spinoza lodge, No. 23, I. W. S. O. Funeral Friday, 3 p. m., at chapel, 3125 W. Roosevelt-rd. Interment Western Star cemetery, Waldheim.

HANSEN—Hans Christian Hansen of Maple Park, Ill., loving husband of Christine, fond father of Albert C., grandfather of Albert Jr. and Phyllis. Services Saturday, April 2, 2:30 p. m., at chapel, 7319 Madison-st., Forest Park. Interment Forest Home.

HARRIS—Marie Andre Harris, 1012 Augusta-st., Oak Park, March 30; wife of the late Sheldon A. Harris, mother of Mrs. W. G. Thom, Mrs. G. W. Dodge, and the Rev. Ralph A. Harris and the late Edward A. Funeral Saturday, April 2, at 2 p. m., at Third Congregational church, Forest-av. and Augusta-st. Interment Millburn, Ill.

HARRISON—William C. Harrison, husband of Marjory Gardiner, on March 30, 1932, in New York City. Services at St. John's church, 16th and H-sts., Washington, D.C., April 1 at 10 a. m. Burial in Arlington National cemetery.

HECHT—Mannassa Hecht, beloved husband of Bertha, fond father of Mrs. Mina Andrews and Adolph Hecht; brother of Morris and the late Edward Hecht. Funeral Friday, April 1, at 10 a. m., from chapel, 936 E. 47th-st., to New Light. Member of Mizpah lodge, No. 768, A. F. & A. M.

HEGEL—Gertrude M. Hegel, March 31, suddenly, sister of James S., J. William of Jersey City, N. J., George W., Altadena, Cal.; Ida L. of Milford, Conn. Funeral Saturday, April 2, 4 p. m., at the chapel, Normal-blvd. at 62d-pl. Interment at Peekskill, N. Y.

HESTERBERG—Henry F. Hesterberg of 4935 N. Avers-av., husband of the late Grace, nee Mark; dear father of Helen Williams, May Sutton, Clara Erickson, Anna, Carol Bell, Lillian Tonnemann, Grace Wendt, Henrietta Kwech, Harry, and Bernard; brother-in-law of Mrs. David Gebhardt. Funeral Saturday, April 2, at 10 a. m., from funeral home, 3905-07 Lincoln-av., to St. Edward's church, corner Sunnyside and Lowell-avs., where solemn high mass will be celebrated at 11 a. m. Interment St. Boniface.

HOTTINGER—Katherine Hottinger, March 30, late of 1054 Oakdale, at Ocean Springs, Miss., wife of the late Gustav Hottinger, beloved mother of Adolph F., Arnold H., Mrs. Anna Halbeck, Mrs. Lena Petersen, and Bertha Zimmerman, and Clara Veazie. Funeral notice later.

KRAFT—Louis E. Kraft, suddenly, beloved husband of Mary, nee Stephens; fond father of Lawrence and Mrs. Lucy Thurber. Funeral notice later.

LA CHAPELLE—J. Albert La Chapelle, beloved husband of the late Agnes Hamlin, fond father of Corinne and Lawrence. Funeral Saturday, 10:30 a. m., from chapel, 929 Belmont-av., to Our Lady of Mount Carmel church. Interment St. Boniface cemetery. Detroit papers please copy.

LONERGAN—William Lonergan, beloved son of Stephen and Margaret Aumann Lonergan, fond brother of Margaret, Patricia and Katherine Therese. Funeral Saturday, 2 p. m., at late residence, 6916 S. Claremont-av. Interment Mount Olivet.

MAYER—Anna Mayer, nee Robinson, age 43 years, late of 1225 Independence-blvd., beloved wife of Barney, fond mother of Irving B. and Haskell, daughter of the Rev. Morris J. Robinson and the late Sophie, sister of Rose and Sam. Funeral Friday, 2 p. m., at chapel, 3125 W. Roosevelt-rd. Interment Jewish Waldheim.

MENDELSOHN—Jennie Mendelsohn, beloved wife of the late Sam A., fond mother of Abe and Robert Mendelsohn and the late Hazel; sister of Bertha Woolner and Jacob Adler. Funeral Friday, April 1, at 2:30 p. m., from chapel, 936 E. 47th-st., to Bickur Cholem cemetery, Forest Park.

MOYLAN—Nellie C. Moylan, March 30, 1932, beloved daughter of William J. and the late Minnie, nee Sullivan; fond sister of Joseph, Walter, William Jr., Arthur, and the late Teresa Wehle. Funeral Saturday, April 2, at 9:30 a. m., from her late residence, 6322 S. Mozart-st., to St. Rita's church. Interment Calvary. For information call Calumet 5071.

MUSMEN—Lena Musmen, nee Meyer, beloved wife of Philip, mother of Nathan Meyer, Rebecca Ofsaiof, Dr. Julius F. Meyer, Alex Meyer, Lou Meyer, grandmother of Pearl Meyer Engel. Funeral from chapel, 4437 Broadway, 10 a. m. Friday to I. O. B. A., Waldheim.

NICHOLSON—Margaret Nicholson, nee Higgins, beloved wife of the late Robert D., fond mother of Mrs. Nellie Scott, fond grandmother of Robert G. Scott and Clara M. Tyrrell, sister of Nellie and Dennis J. Higgins and the late Mrs. Kate Dunn. Funeral Saturday, 9 a. m., from late residence, 621 S. Keeler-av., to Presentation church. Burial Mount Carmel cemetery.

PENKALA—Mary Penkala, March 30, 1932, beloved wife of Joseph Penkala, fond mother of Mrs. Stephanie Depka, Mrs. Mary Setlik, Emilia Clara Stanley, John Edward and Joseph Jr. Funeral Monday, April 4, 1932, at 9:30 a. m., from residence, 1229 W. Fry-st., to St. John Cantius church, corner Carpenter and Chicago-av., where requiem high mass will be celebrated. Interment St. Adalbert cemetery. Information call Hay. 0936-6134.

REUTER—William Reuter, March 31, 1932, beloved husband of the late Marie, father of Fritz, grandfather of Paul. Funeral Saturday, 2 p. m., at the late home, 5412 Huron-st., Austin. Interment Waldheim.

RYAN—Edward P. Ryan, beloved son of the late Michael and Hannah, nee Hayes; brother of Dennis J., John C., Thomas F., Daniel J., and Mary A. Ryan. Funeral Saturday, 9:30 a. m., from chapel, 2346 W. Madison-st., to Holy Family church. Interment Calvary cemetery. Members of Holy Name society, Holy Family parish, will meet at undertakers' chapel, Friday, 8 p. m. Bring badges.

SCHAEDEL—Rose Ellen Schaedel, 1119 E. 81st-st., beloved wife of Edward, fond mother of Edward Jr., Gordon and Phyllis, daughter of John L. and Anna E. Walsh, sister of Elizabeth, Laura, Hazel, and Philip. Funeral from chapel, 7705 Cottage Grove-av., Saturday, 9 a. m., to St. Felicitas church. Burial Holy Sepulchre.

SNOW—John B. Snow, March 31, of 4404 Drexel-blvd., husband of Beulia. Interment Cincinnati, O. Remains at mortuary, 4227 Cottage Grove-av.

STANDISH—Mary Stuart Standish, wife of the late Albert H. Standish, 1111 Erie-st., Oak Park, March 31. Funeral at First Congregational church, Oak Park, Sunday, April 3, at 2:30 p. m.

STEWART—Mary C. Stewart, nee Carpenter, wife of Elliott W. Stewart, mother of Stanley, Elliott, and Edith. Services at funeral home, 4447-51 Irving Park-blvd., at 2:30 p. m. Saturday, April 2. Burial private.

STUART—Miss Eliza J. Stuart, daughter of the late Mr. and Mrs. John Stuart, at her home in La Salle, Ill., on March 31, 1932. Aunt of Stuart Duncan and Walter Duncan of La Salle, Ill., and N. V. Duncan of Chicago and Mrs. Mary R. Lord of Boston, Mass. Funeral Saturday, 9 a. m., at La Salle, Ill. Solemn high mass of requiem at St. Patrick's church. Burial St. Vincent's cemetery.

TUTHILL—William H. Tuthill, March 31; husband of Beulah L. Tuthill, father of Mrs. Gilbert Ross and Logan E. Tuthill. Funeral services at his residence, 4454 Greenwood-av., Saturday at 9:30 a. m. Interment Kalamazoo, Mich. Omit flowers.

WALLACE—Michael G. Wallace, 424 Melrose-st., beloved husband of Mary A. J. Wallace, fond father of Florence, Marion, Harold and Albert Wallace. Funeral from chapel, 1158 N. Clark-st., Friday at 10:30 a. m., to Our Lady of Mount Carmel church. Interment Calvary.

WELSH—Matthew Welsh, beloved son of the late Matthew and Julia, brother of Catherine, Julia Elizabeth, Mrs. M. McKenna, and the late Frank, Joseph, Thomas, and Maud. Funeral Saturday, 9:30 a. m., from late residence, 4531 Greenwood-av., to St. Ambrose church. Interment Calvary. Member of De La Salle council, No. 282, K. of C. Yards 0662.

WILLIAMS—Elizabeth M. Williams, late of 3167 Ogden-av., March 31, 1932, widow of the late William T. Williams, devoted mother of Sam W., Dr. Hugh R., and Mary A. Williams, sister of Mrs. A. J. Coey and Mrs. Ellen M. Thomas. Brief services at residence, Friday, April 1, at 2:30 p. m. Church services and interment at Columbus, Wis., Saturday, April 2, 1932.

Homer Smith Writes Story of Evolution

Dialogue of Characters Gives His Views.

"Kamongo," by Homer W. Smith. [Viking.] Published today.

DR. SMITH, an able and productive scientific scholar, reveals himself in "Kamongo" as a writer of arresting literary skill. Added to the charm of the book as a work of art is the notable scientific contribution it contains. "Kamongo" is recommended both by the Book of the Month club and the Scientific Book club.

The scene is laid on a French steamship bound for Port Said and coming from an East African port. The description of the almost unbearable heat which the passengers have to suffer, the introduction of characters, the setting of scenes and the direct narrative form for the first thirty or forty pages lead the reader to believe that this is going to be either a travel book or an adventure tale of the sea. In fact, it is very probable that many readers, stimulated by the artistic and effective beginning, will be somewhat disappointed when they realize that "Kamongo" is primarily a discussion in dialogue of the meaning of evolution, and, more largely, of the meaning of life. It is useless to wonder what the author might have done had he chosen to write pure fiction, but it is hard to resist the prophecy that Homer Smith, should he ever turn his pen to story telling of a high order, would be outstandingly successful.

Characters Hold Attention.

The characters are presented in a way that challenges the reader's attention. An Anglican priest is on the deck, dressed in his usual robes with his high tight collar, apparently unaware of the devastating heat that is causing the most horrible discomfort and sickness, and in a few cases deaths, to the other passengers. He gets to know intimately a voung American naturalist, Joel, whose character is brilliantly juxtaposed to his own. Joel is hot, hellishly hot in the real sense of the word, and makes no bones about it. Within the priest however, despite his calm and poised acceptance of weather conditions, is a deep spirtual unrest that indicates a profound tragedy in his life.

Joel, on the other hand, uncomfortable and cross, has an inner sureness and confidence that is not always found in the makeup of great scientists. These two men, so strangely different, representing two different attitudes on life, get into conversation. Joel tells his experiences with the lungfish, the only remaining link between the fish and the first land animal. The lungfish, or the kamongo, becomes the symbol of the story, or rather of the dialogue that the two men carry on about evolution.

The reader is presented with two interpretations of life, the scientific and the religious and mystic. It is true that the author leans heavily toward the scientific and does not do justice to the mystic. Joel does most of the talking. The war between faith and fact, truth and mysticism is an easily won victory on the side of Joel. He does not leave the priest, however, with nothing to hold on to. On the contrary, he gives him a philosophy of life, based on the facts of science and including the fundamental riddle of life, that is completely satisfactory to both the priest and the reader.

Defense of Science.

This book is an impassioned and a beautiful defense of the scientific attitude. Joel's final message is this: "No, I do not know what life is. But I think that it is something like that, like a whirlpool stirred up in the dust by sunlight that, spinning on and on, of its own momentum presses always against its environment where the blind alleys are cut off and the rest escapes through different ways of spinning."

This book is no abstruse explanation of the workings of evolution. Any one who is thoughtfully minded can understand every page. "Kamongo" is a collection of scientific facts that are clearly revealed to the reader and carefully assimilated in a unified attitude on life. Whether or not you accept the approach, and the logic and spirituality are undeniable, "Kamongo" gives you a fearless presentation of stunning truth and beauty.

Homer Smith, seemingly a master of much scientific knowledge, is also a master of the English language. In this book there are passages of exquisite beauty. There are purity, simplicity and lyricism in his style. And the author shows a marvelous aptitude for the right word. Carelessness or approximation are as undiscoverable in his style as they are in his scientific presentation. Despite the many virtues of this book, the reader is left with a vague sense of disappointment. This is, I think, the result of the reader's feeling that Homer Smith should devote his talents to literature in the broader sense.

Other Books Published Today.

Among the other important books published today are the following:

"A Short Introduction to Human Stupidity," by Walter B. Pitman [Simon & Schuster], which seems to be the final and most comprehensive work that has been written on this enthralling subject.

Gertrude Atherton, in "Adventures of a Novelist" [Liveright], reveals her life story in a fat book of reminiscences that will hold the excited attention of all those who are interested in distinguished people and things.

M. D.

* *

Read Play Today.

The Playwrights theater will meet this afternoon at the Illinois Women's Athletic club for a critical reading of an original three-act play by Sara Cowley Brown.

Sued for $400 Dress Bill

Evelyn Brent, film actress, who is named in suit filed by modiste. The picture shows her in a hostess gown of sapphire blue georgette elaborately traced in delicate silver embroidery.

Strauss Waltz Story Told in Splendid Film

Music, Acting, Sets and Costumes Praised.

"EIN WALZER VOM STRAUSS."
(A Waltz by Strauss.)

Produced by UFA.
Directed by Conrad Wiene.
Presented at the Cinema theater.

THE CAST:

Johann Strauss	Hans Junkermann
Mother Strauss	Julia Serda
Schanerl	Gustav Froelich
Lisl Deisinger	Maria Paudler

By Mae Tinée.

Good morning!

Charming music, excellent acting, an interesting and well directed story founded on fact, photography of the finest, and sets, scenery, and costumes unmistakably of their period, make "Ein Walzer vom Strauss" a delight to behold. Subtitles in English render this German picture understandable to all. Foreign producers would be smart if they would more often thus help us to appreciate their products.

The fictionized narrative on the Cinema's screen deals with the life of Johann [Schanerl] Strauss, whose father was the elder Johann. The latter, whose lilting waltzes have made him the idol of Vienna, is nevertheless a fearful and unhappy man. Realizing the thorns that bestrew the path of the true musician, he seeks to spare his son the pain that has been his own lot.

But music surges and throbs and sings in blood that is Strauss blood, too, and Johann the younger, in the face of all discouragement, fulfills his destiny.

Great success, great acclaim are the young "waltz king's." He is invited to Russia, whither he goes with his orchestra to play before royalty. Through the influence of a very great lady whom, for a time he believes he loves, he is appointed concert master of the Imperial—something or other, I forget what. But suddenly all this honor turns to dust and ashes in his mouth. Young Strauss longs for Vienna, his mother, and sweet Lial, his childhood sweetheart—the stanch little ally to whom he had confided the heartbreaks his father's attitude had caused him.

"We go to Vienna!" he cries to his delighted orchestra members—and back home all of them hasten.

Well—out of his first great disappointment is conceived Strauss' first great waltz. . . .

The story is simply presented and doubly effective for this reason. The lovely musical numbers slip naturally and harmoniously into the general scheme of things.

If you are trying to remember where you have seen Gustav Froelich, whose sensitive performance and arresting face linger in your memory long after you leave the theater, I can tell you. He was the hero in "Zwei Menschen."

See you tomorrow!

Bits aBOUTem

Today and tomorrow the Piccadilly theater will show a first run picture called "Michael and Mary." It is an English production based on a play by A. A. Milne, and concerns a supposedly defunct husband who returns to life when least wanted or expected.

Herbert Marshall and Edna Best—the co-stars—both well known stage players, are a most devoted pair of married lovers in real life. Miss Best went to Hollywood to embark on a screen career, but it was no go! She became so lonesome for her husband that she flew back to him in short order, and has since refused to leave his side.

Film Time Table

Feature pictures are presented on the following schedules at the first run houses today:

CASTLE—A. M.: 8:30, 9:45, 10:40, 11:45. P. M.: 12:50, 1:55, 3, 4:05, 5:10, 6:15, 7:20, 8:25, 9:30, 10:55.

CHICAGO—A. M.: 11. P. M.: 1:27, 3:54, 5:23, 7:50, 10:17.

CINEMA—P. M.: 1:30, 3:30, 5:30, 7:30, 9:30.

McVICKER'S—A. M.: 9:54, 12. P. M.: 2:06, 4:12, 6:18, 8:24, 10:30.

ORIENTAL—A. M.: 11. P. M.: 1:30, 4, 5:35, 8:05, 10:35.

PALACE—A. M.: 11:05. P. M.: 1:23, 4, 6:18, 8:36, 10:54.

PUNCH AND JUDY—P. M.: 12:15, 2:15, 4:15, 6:15, 8:15, 10:15.

ROOSEVELT—A. M.: 9, 11. P. M.: 1, 3, 5, 7, 9, 11.

STATE-LAKE—A. M.: 9:01, 10.55. P. M.: 12:54, 2:53, 4:42, 6:51, 8:50, 10:48.

UNITED ARTIST—A. M.: 9:15, 11:07. P. M.: 12:59, 2:51, 4:43, 6:35, 8:27, 10:19.

Hull House Marionette Group to Give Two Plays

The Hull House Marionette Players will present a program tonight and tomorrow night at the Hull House theater. The players will give "Shall We Join the Ladies?" J. M. Barrie's one act mystery play, and "The Worthy Master Pierre Patelin," a 15th century farce. Miss Edith de Nancrede will direct. Among members of the cast will be Florence Tunno, Margie Lehman, Paul Blake, Joseph Elson and William Granata.

* *

Unitarian Minister Will Open 'Go to Temple' Month

The Rev. Walton Cole, pastor of the First Unitarian church, Oak Park, will speak at services tonight which inaugurate "Go to Temple" month at Emanuel congregation, 701 Buckingham place. Dr. Cole's subject will be "If I Were a Jew." This was announced by Rabbi Felix A. Levy, spiritual leader of Emanuel congregation.

Warners Face Ticklish Job on Two Contracts

Fall Behind Schedule on Stars.

BY GEORGE SHAFFER.
[Chicago Tribune Press Service.]

HOLLYWOOD, Cal., March 31.—Warner Brothers are going to have to do some smooth dickering or send a couple of wheelbarrows loaded with dough to William Powell and Bebe Daniels.

The studio's contract with Powell is to make three pictures a year. The year is just up and Powell made only two of the three pictures contracted for because there was no third story ready. Now it is up to the studio to persuade Powell to make four instead of three during the remainder of 1932 and early 1933 or get nothing for the salary invested in the actor.

Bebe also holds a contract with Warners under which she draws $100,000 salary for another picture. No story ready for Bebe, and if none is ready by June 5 it looks as if the studio will have to talk her into a cheaper cash settlement or kiss the whole sum good-by.

Metro-Goldwyn-Mayer has signed Lionel Barrymore to a new long term contract.

Cantor Cancels Mexican Trip.

Eddie Cantor has canceled his trip to Mexico City. Due to shortage of time before the start of his "The Kid from Spain," Eddie will get his atmosphere for his bullfight scenes from the Los Angeles stockyards instead of the Plaza de Toros in the Mexican capital.

Cantor has been freed from Cedars of Lebanon hospital and pronounced fully fit after a minor operation.

Mary Duncan and Stephen [Laddie] Sanford, millionaire polo expert, flew back together from Palm Springs yesterday, and in view of the couple's recent repeated public appearance together, Miss Duncan was asked about the truth of the report they were to be married. "I don't think so," she said.

Ruth White, sister of Jack White, movie producer, and of Jules White, movie director, has announced her engagement to Eddie Brand, brother of Harry Brand, exploitation assistant for Joe Schenck.

Helen Cole, 21 year old actress, and Charles Sinsabaugh, known professionally as Luke Owl, 23, entertainer, will be married with the entire cast of the stage prologue as witnesses at Sunday night's showing of "The Wet Parade."

Evelyn Brent Sued for Dresses.

This was a good day for film colony lawyers, although not so good for their clients. Chanel, Inc., has sued Evelyn Brent for $400 worth of gowns. Laura Hope Crews withdrew her fight against the suit of another apparel vendor yesterday, and a $468 judgment was entered, after the actress' salary at Universal studios and her $5,000 bank account had been attached, and her attorney informed the court she would willingly pay the plaintiff. Juanita Hansen failed to appear in Superior court for examination as a judgment debtor and was cited for April 7.

Phillips Holmes spent the Easter vacation in Good Samaritan hospital. Operation on an ailing knee. All right now.

It was a sad blow to one woman magazine writer when Greta Nissen and Weldon Heyburn flew to Tia Juana and got married openly yesterday afternoon. Said writer had spent several weeks trying to induce the screen couple to wed secretly with no one but herself in on the secret, so she'd be the first to tell film fans about the marriage in a future issue of her magazine.

Dr. Stamp Arrives for Wedding

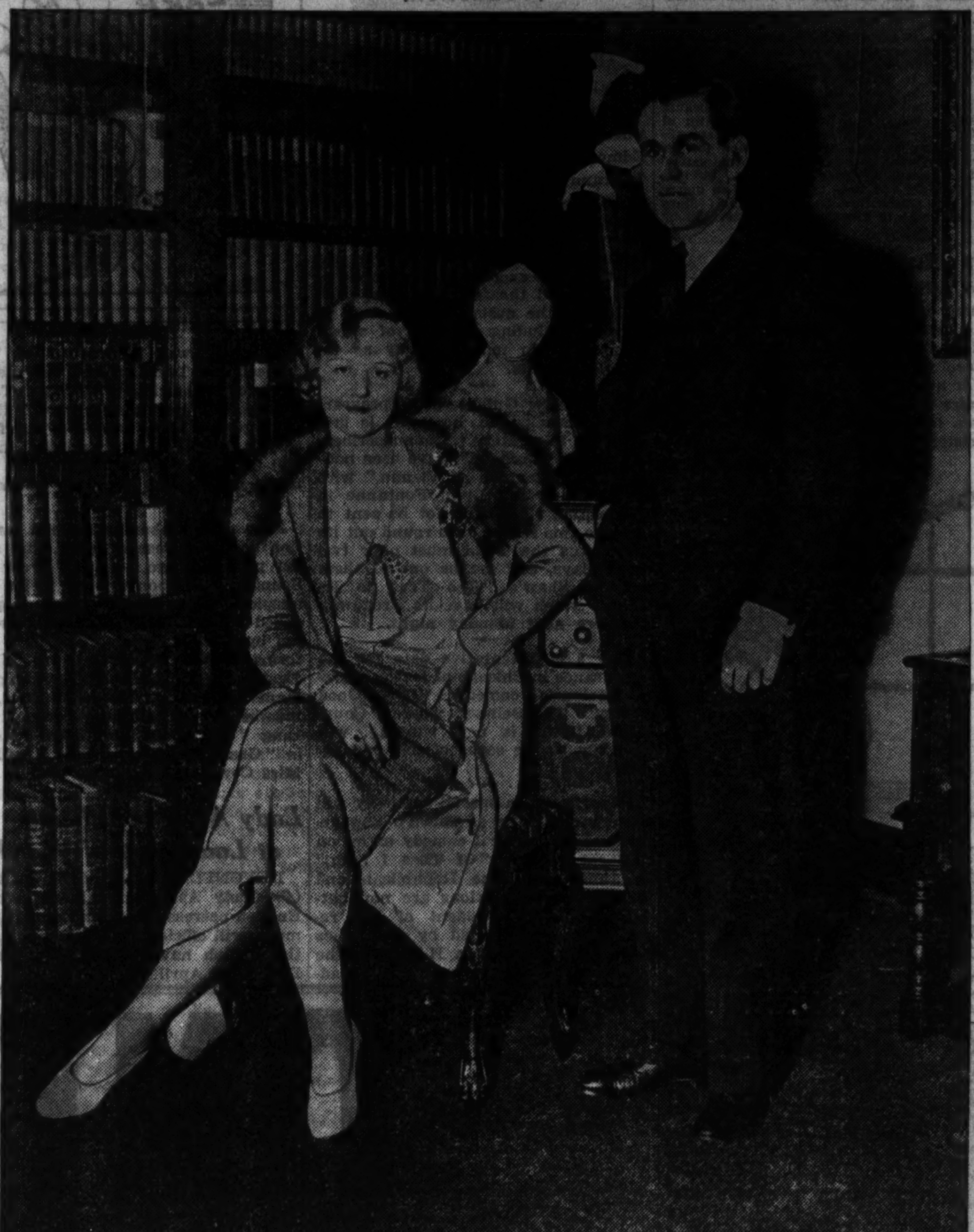

MISS FRANCES BOSWORTH AND HER FIANCE, DR. TREVOR D. STAMP

Dr. Trevor D. Stamp, son of Sir Josiah and Lady Stamp of London, arrived in Chicago yesterday for his marriage on Tuesday to Miss Frances Bosworth, daughter of Mr. and Mrs. Charles H. Bosworth of Evanston. Sir Josiah and Lady Stamp, who sailed from England with their son, have gone to Ottawa for a visit with Premier Bennett of Canada and will arrive in Chicago tomorrow or Sunday.

[TRIBUNE Photo.]

Marian Sommers Will Marry Actor in N. Y. Tonight

Miss Marian Sommers, daughter of Mr. and Mrs. Harry G. Sommers of New York, formerly of Chicago, will be married to Guido Nadzo this evening at the Church of the Transfiguration in New York, the Rev. Randolph Ray officiating. Harry Stearns Sommers will act as best man and Miss Nance Nieman will be the bride's only attendant. Mr. and Mrs. Nadzo will sail on the Europa at midnight to spend a four months' honeymoon in Italy and France.

Miss Sommers attended Sweet Briar college, Virginia. Her great-grandfather was Marcus Stearns, one of the pioneer settlers of Chicago, and her aunt Marguerite was the wife of Carter Harrison, the world's fair mayor of Chicago. Richard I. Stearns of Chicago is her great uncle. Mr. Nadzo was born twenty-eight years ago in Montecatini in Tuscany. He was educated privately in a monastery and at the University of Bologna. When he was sixteen he ran away from home and school and began a theatrical career, which estranged him from his father, Eugenio de Mazzoncine. Several years later the young man adopted the name of Nadzo and came to America. He has played on Broadway in numerous productions, the most recent being "A Most Immoral Lady" and "Divided Honors."

Sleeves Either Long or Short on Button Trimmed Model

WOMAN'S AND MISSES' DRESS.

This good looking dress is made of one of the printed silk crêpes—it is simply made but undoubtedly smart. The sleeves may be short if desired, and the dress needs no trimming other than the buttons.

The pattern, 2710, comes in sizes 16 and 18 years, and 36, 38, 40, and 42 inches bust measure. Size 36 requires 3⅜ yards of 39 inch material. A leather belt may be worn.

Order Blank for Clotilde Patterns

CLOTILDE PATTERNS.
CHICAGO TRIBUNE, P. O. BOX 537.
Grand Central Station, New York City.

Inclosed find $...... Please send me the Clotilde patterns listed below:

Pattern No...... Size...... Price......

2710..............................

Name ....

Number and Street ....

City ....

State ....

How to Order Clotilde Patterns.

Write your name and address plainly on dotted lines, giving number and size of such patterns as you want. Inclose 10 cents in stamps or coin [coin preferred; wrap it carefully], for each number, and address your order to Clotilde Patterns, CHICAGO TRIBUNE, P. O. Box 537, Grand Central station, New York City.

Note—Clotilde patterns are made in New York exclusively for THE CHICAGO DAILY TRIBUNE. They are perfect in fit, up to date in style, and the easiest of all patterns to use.

2710

APRIL FOOL

King's Son Works as Army Officer on His Birthday

TIDWORTH, England, March 31.—(AP)—The duke of Gloucester, third son of King George and Queen Mary, worked on through his thirty-second birthday today, carrying out the normal routine of an army officer with the 11th hussars regiment in the military camp here. He joined the regiment only a week ago after spending a considerable period with the second cavalry brigade as staff captain. The army is the duke's greatest enthusiasm and he takes his work as a regular officer with great seriousness, insisting that his position makes no difference in his treatment in the regiment.

* *

Dominican Fathers Will Hold Anniversary Services

Special home coming services for all former parishioners and friends will be held at 10:30 o'clock Sunday morning at St. Pius church, 19th street and Ashland avenue, by the Dominican fathers. The occasion will be the tenth anniversary of the fathers of that church. The Rev. P. C. Conway, former pastor of St. Pius church, will deliver the sermon. A special musical program will be given by the sanctuary choir of Dominican novices from River Forest.

Notables Attend Christening of Infant Princess

OSLO, Norway, March 31.—(AP)—Surrounded by the highest in the land and with the representatives of all foreign states present, the baby Princess Astrid, second daughter of Crown Prince Olav, was baptized in the chapel of the royal palace here today.

It was a memorable occasion. About 150 persons attended the ceremony and afterwards lunched at the palace.

Princess Astrid was born on Feb. 12. Her father was born at Appleton house, Sandringham, England. His mother, Queen Maud, is a sister of King George, the British ruler.

The baby princess' mother was formerly Princess Marthe of Sweden.

* *

Dr. Squires Will Speak at Lincoln Center Forum

The last program of the season for the Friday morning forums will be held at 10:30 o'clock this morning at the Abraham Lincoln Center, 700 Oakwood boulevard. The speakers will be Dr. B. M. Squires, chairman of the Cleaners and Dyers' institute, and Prof. Harold Lasswell of the University of Chicago.

Symphony Big Event of All Society Today

Paderewski to Be Guest Artist.

BY JUDITH CASS.

IT will be a comparatively easy task this afternoon to locate any of the women whose names make social news, for they all will be at Orchestra hall for the symphony concert. Nothing under the sun could make any of the Friday subscribers who are in the city part with their tickets for this afternoon's program, with the great Paderewski as the guest artist.

After the concert many of those in the audience will go north to the Arts club, just beyond the bridge, for the tea party the club is giving from 4 to 6 o'clock to open three exhibitions. The Arts club teas always are well attended and those on Fridays are extraordinarily popular.

Tonight a few friends will dine with Paderewski at the residence of Mr. and Mrs. Hubert Burnham in Evanston, dinner to be served at 9 o'clock so the pianist will have time for a rest after the concert. After dinner the hosts and their guests will get to the bridge tables for the famous Pole's favorite pastime.

A great part of society tonight will attend the opening of the spring flower show on Navy pier, for which garden clubs in this part of the country have been working for weeks.

Horse Show Opens Tonight.

Another event of interest to society tonight is the opening of the Illinois spring horse show to be given for the benefit of the Joint Emergency Relief fund in the International amphitheater. There will be performances tomorrow and Sunday also. Leonore Cudahy and Robert Cudahy, children of the Edward I. Cudahys, are among the entries.

The Lighthouse Volunteer Aids will hold their annual luncheon at 12:30 o'clock today at the Drake hotel.

Joseph N. Field will relate his experiences in the far north where he twice went as a member of the Rawson-MacMillan expeditions to the subarctic tomorrow morning at the Field museum. A motion picture entitled "A Chicago Boy Goes to Greenland with Capt. MacMillan" will be shown also.

This is one of the annual spring series of free motion picture programs for children at the museum provided by the James Nelson and Anna Louise Raymond Foundation for Public School and Children's Lectures.

The program will be given twice, at 10 and at 11. Children from all parts of Chicago and suburbs are invited to attend, and no tickets are required for admission. Young Mr. Field is the son of Stanley Field, president of the museum, and Mrs. Field.

Reserve Places for Bus Tour.

Mrs. James M. Hopkins [Marjorie Robbins], Mrs. Charles W. Isaacs [Isabelle Robbins], and Mrs. William R. Odell Jr. [Frances Robbins] are among those who have made reservations to go sightseeing with their sister, Mrs. Frank Hibbard [Dorothy Robbins], next Tuesday, when Mrs. Hibbard will conduct a tour for the benefit of the charities which receive the proceeds of her business venture, Conveniences.

Among others who will go along on Tuesday, when the Oriental institute at the University of Chicago and the stockyards will be visited, are Mrs. Hibbard's father's wife, Mrs. Henry S. Robbins, Miss Mary Mitchell, Mrs. Howard Elting, Mrs. Louis A. Ferguson Jr., Mrs. Frederick H. Rawson, Mrs. Stephen Y. Hord, Mrs. Keith Carpenter, Mrs. Norman Pritchard, and Mrs. Edward K. Welles.

Those wishing to reserve places in the bus Saturday or Sunday may call Mrs. Hibbard at Superior 1301, for Conveniences is closed on those two days.

Mrs. Robert H. McCormick, Mrs. Waller Borden, Mrs. Walter B. Wolf, Princess Cantacuzene and the Misses Barbara and Dorothy Senn will be among the luncheon hostesses before the Emerson House association benefit next Tuesday afternoon in the Drake ballroom.

A group of society's most attractive young women will model in the presentation of "Faces, Figures and Fashions," which will be the entertainment at the benefit, among them being Mrs. John D. Ames, Miss Ruth Crossett, Mrs. Lloyd Laflin, Mrs. Walter F. McLaren III., Miss Barbara Neff, Miss Louise Neff, Mrs. Conway Olmstead, Mrs. W. Irving Osborne Jr., Miss Dorothy Ranney, Mrs. Samuel D. Rowe, Mrs. Louis Sudler, Miss Jane Schuttler, Mrs. Lawrence Williams, Miss Edith Behr, and Miss Betty Poole. Mrs. Sudler and Miss Ruth Elting will entertain guests at tea after the "show."

Originalists to Meet Wednesday.

The John W. Roots of 73 East Elm street will be hosts next Wednesday night at dinner to the Originalists who meet the first Wednesday of every month. Dr. Irvin S. Koll, whose wife, Melanie Koll, was founder of this interesting club, will give a talk on his specialty, surgery, at this meeting. In case you've forgotten, the Originalists are composed of one from each profession, with the husband or wife of each one.

The Woman's Athletic club has cards out for a spring musical by the Russian Trio next Thursday morning at 11 o'clock.

Because of the sudden illness of his little daughter, Lucy, Elliott Dunlap Smith is unable to come to Chicago for the three lectures he was to have given here this week-end. His mother, Mrs. John V. Farwell, who returned to Chicago from Arizona for his anticipated visit, says that his talks for the Chicago Woman's club, the Francis Parker school, and the Country Day school in Winnetka have all had to be canceled.

Since the L. Hamilton McCormicks decided to close up their residence at

[Continued on page 23, column 6.]

The Woman Hater

BY MAY EDGINTON

SYNOPSIS.

Faire Chapelle is the stepdaughter of "Ma" Chapelle, who owns Flaxen's Casino, a café of ill repute near the waterfront of Port Bal. Faire and Aya, "Ma's" daughter by her first husband of dubious color, assist in Flaxen's. The Chapelles are looked upon as outcasts by respectable island residents. Faire feels their attitude keenly, because her father was of unimpeachable antecedents. He had brought her as a little girl into these unsavory surroundings and left her there at his death. She has kept aloof from all that Flaxen's represents.

Sir Philip Persian is governor and commander in chief of the Tama islands, Bal and St. Rosario. His young secretary and ward, Robert Grand, is involved in an affair with Mira Worcester, a faded beauty. Her husband has become suspicious. Sir Philip is anxious to save the boy from scandal. Malise Bookes, the governor's aide de camp, forces Faire, through threats, to accept Mira's guilt. Sir Philip is furious when he learns what Bookes has done, and sends for Faire to try to make amends. He arranges passage for her to London, where her sister Sheba, now Lady Rosewood, a widow, owns a famous beauty salon. Sheba takes Faire into the business. Malise Bookes, who was a former suitor of Sheba's, is sent home to London. Mira Worcester, who has returned to London, spreads malicious gossip about Faire, which Faire will not deny because of her affection for Sir Philip and her promise to him of secrecy. An estrangement develops between the sisters. Among Sheba's many clients seeking the fount of youth is Mary Chevronne, recently widowed, with whom Sir Philip had had a youthful affair and feels honor bound to marry after his term expires. Sheba leaves town and Faire moves into an attic studio. Mary Chevronne is attracted to Faire and calls her to her home to give her treatments. Sheba returns to London unexpectedly.

INSTALLMENT XXIX.

A DIFFERENCE BETWEEN SISTERS.

There were more clients in the salon now, prosperous, but anxious suburban wives, fading spinsters with complexes that beauty specialists understand very well, and a notable society beauty in the late forties, attended by her maid. Madam Francois herself was escorting this notable lady, assuring her how wonderful she looked after her month in Scotland.

The sisters paused, face to face. Faire must feel a flash of her old joy, her old excitement, though on Sheba's face was nothing of the warm delight with which she had greeted her sister months ago.

"We won't discuss it any longer," said Sheba. "I condemn the Chevronnes."

Her eyes were critical: "Hullo, Faire!"

"Sheba?"

"You're going out to someone?"

"To Mrs. Chevronne."

"I thought she was Miss Winifred's client."

"Not now."

"I suppose you love your studio flat, Faire?"

"It's wonderful!"

"Bachelor life," said Sheba in her low cool voice, "dining and dancing every night, I suppose. You look a little fine drawn."

"I, I'm tremendously well, as always."

"I'd like to see your flat," Sheba pursued.

"Do come. Tonight, after I leave here?"

"I'll look in, if we shall be alone."

"We shall be quite alone."

Each went on to her business. That day was one of Mary Chevronne's trying days. She kept Faire with her from ten till late afternoon. One of the salon's best clients, her telephoned requests were treated, as far as might be, as royal commands. She had had that morning a letter from Persian in which he wrote of their imminent meeting.

He would be back on the twelfth of January.

She held the letter all the time the massage was going on.

She spoke out of the oils that masked her face:

"Only six weeks more now! Good God! Six weeks!"

All the afternoon Faire must give her hand massage, scalp massage.

The letter, seamed and fretted as was herself, was locked into the inlaid box that held all his letters. Five years of lovely letters from a man whose love had died more than five years before!

Faire saw the letters locked into the box; she listened and answered, held Mary Chevronne's nervous hand, and recited to her all the comfort she had given her so often before. When she went home, strung up for anything, Sheba's car stood before the tall shabby house.

Sheba was on the long flight of stairs, climbing slowly, when Faire caught up to her.

"So this is where you live!"

"Yes. It's nice. It's quiet."

In both their minds at that instant must come the same thought, but neither so nice, nor so quiet, as the home Sheba offered Faire not so long ago.

"Awfully nice; many people like this sort of place," Sheba said. And they stood together outside Faire's door. A bottle of milk stood outside, and Faire took it in.

"I see you've thoroughly domesticated yourself; thoroughly settled down," said Sheba, looking at the milk bottle.

"One must."

Sheba sat on the divan, looking in her cool sharp way about her. Faire lighted the gas fire. "Take off your gloves, Sheba. Take off your hat."

"No. I'm not staying, Faire. I felt that I must—ought to—see where you lived. That's all."

"I'll make you tea."

"No, thanks."

"O, Sheba, why must you change so? Why can't it be as it was before when we loved each other."

"I've told you, Faire, that I have my standards—my rigid standards. My standards are me. You're different. I will admit that. Except for your being my sister, it isn't my business. I am not modern, Faire. I am like our mother was. You are you. I am I." And Sheba added: "You speak very easily of love. We were not together long enough to love each other. Even sisters must make careful acquaintance after a long separation."

"Are you always so cautious with life, Sheba?"

"Always."

Lady Rosewood said, "Always" inflexibly. And sitting there, she was soft and sweet and feminine; yet the inflexibility came through. It was steel masked in silk.

"My God!" Faire cried out in a passion.

Then she quieted herself, and moved about getting cups and saucers, in spite of Sheba's refusal, and teapot and biscuits, and set the kettle on the gas ring.

"I'm a bit tired; a bit nervy," she said as she did it, carefully controlling her voice.

"Yet you've had one client, not a hard day."

"It was a hard day."

"That is one of the things I want to speak about," said Sheba. "Mary Chevronne and her infatuation for a man young enough to be her son. Well, I own I am one kind of woman and she is very definitely another. I thank God for it! But Madam Francois says she keeps you there for hours four times a week, trying to rejuvenate her to meet him."

"Madam Francois thinks it is good business surely."

"Certainly she does," said Sheba, "and so do I. I'm not a terribly wealthy woman apart from the salon, and naturally I like terribly wealthy clients. But I am annoyed to find my sister implicated in a disgusting business."

"I'm not your sister in business hours. I'm just an employé."

"That is all very well——"

"Besides, it is not a disgusting business."

"To you, no. To me, yes."

"Can't you understand love, Sheba?"

"Not this kind. Not as well as you seem to do, Faire."

"Haven't you ever loved, Sheba?"

"Of course. I have loved. I married."

"You're cold."

"I'm clean.

A simple thing like the boiling of the small kettle halted the rush of anger on Faire's lips. She made the tea and sat sipping it, Sheba still declining a cup. And by and by she could ask quietly:

"You don't want me to give up Mrs. Chevronne as a client?"

"No. I only want you to realize that in her you have a woman such as Mira Worcester will be in a few years. One of that sort."

"And you bracket me with them."

"We won't discuss it any further," said Sheba. "I condemn the Mary Chevronnes and I condemn the Mira Worcesters . . ."

"And me."

"And you, if you will have it!"

"You are hard."

"I hope one day you'll learn that in some things a woman should be very hard."

"Do you think my lesson will come in time?"

"'In time'?"

"To save me!" Faire cried with a little crack of laughter unlike her own.

"There's nothing to sneer about," Sheba said. And she rose. "I wanted to see where you lived; if you were all right." She was trembling a little.

"Because you care whether I'm all right or not?"

[Copyright: 1932: By May Edginton.]

[Continued tomorrow.]

A Friend in Need

BY SALLY JOY BROWN.

Would Welcome Radio Set.

"I wonder if your column can be of some assistance to a shutin I know. She is anxious to have a radio set and a frame for making hooked rugs. We cannot buy them for her and thought perhaps you could help.

"E. G."

Either of these articles should prove a boon to a shutin. Can you donate one or the other of them?

Hampden Will Bring 'Cyrano' Revival Here

Uses Sets of Original Production.

BY CHARLES COLLINS.

Walter Hampden, the actor-manager who has not appeared in Chicago since 1924, will bring his revival of Edmond Rostand's heroic drama, "Cyrano de Bergerac," to the Blackstone theater for an engagement of one week, beginning Monday, April 18. He will use the stage settings of the original production, which was the most notable success of his régime at the National theater, New York, and will have the assistance of some 75 players, including platoons of supernumeraries in martial array as the Gascony cadets.

The Theater Guild's spring program for the Blackstone, however, is still shrouded in mystery. The subscribers to the Guild's schedule have been notified that "Reunion at Vienna," with Alfred Lunt and Lynn Fontanne in the leading rôles, will not be sent to Chicago this season. To round out its prospectus the Guild must offer two more plays, and maybe one of them will be Shaw's "Too True to Be Good," which will have its Broadway première next Monday night.

May 9 is a tentative date for the appearance in Chicago of Helen Hayes in Molnar's comedy "The Good Fairy." The Selwyn, where "Counselor-at-Law" is now running, will probably be the scene of this engagement.

Reports that a special company will be organized for a Chicago engagement of the musical comedy satire on national politics, "Of Thee I Sing," in June, while the Republican and Democratic conventions are nominating the next President of the republic, are discredited by dispatches from New York. Sam H. Harris, the producer of this prosperous Broadway revel, was interviewed on this subject last Tuesday, and his answer was not reassuring to Chicago. To be precise, Mr. Harris said, "No." However, gossips along Broadway are foretelling that at least six musical shows will be rushed into Chicago when the national delegates begin to assemble.

Jane Cowl, abandoning her ambition as an actress-manager, and also her plan to stage a comedy from the Spanish, will soon appear under the auspices of Arch Selwyn in a play called "A Thousand Summers," written by Merrill Rogers. The first performance will be given April 18, in Easton, Pa., and a New York engagement will follow. Franchot Tone, remembered as the young cowboy who sang "Get along, you little dogies," in "Green Grow the Lilacs," will be Miss Cowl's leading man.

* *

Lady Astor to Officiate at Launching of Warship

DEVONPORT, England, March 31.—(AP)—Lady Astor, the American born English peeress and member of parliament, will officiate at the launching of the British naval sloop Falmouth at Devonport April 19.

WINNIE WINKLE, THE BREADWINNER: Mistaken Identity

Youth Rebels at Postponing of Marriage Date

BY DORIS BLAKE.

Here's a situation I find recurring frequently among my correspondents. The girl, we'll say, and the boy have been going around together for a couple of years. They're very fond of each other. Some time ago, while they were too young for marriage, they did look forward to the present year or next as the time when they would be able to manage marriage financially. Instead of this they find themselves further away from their ambition than ever. One or the other may be out of a job, or both. At any rate, they are suffering the popular complaint of no money.

Still, with the high hopes of youth, marriage appeals as the easiest solution. They figure that if they cannot go around places for fun they might just as well be married and stay at home together. Or, they argue that with doubling up on the reduced incomes, they might manage a little more comfort. And finally, numbers of them argue with the irresponsibility of youth that they can marry and move in on one or the other of the parents.

Here's a sample of the situations offered: "We've known each other six years. Been going steadily together for two. We're both still young. He has no money and not much of a job, but he goes to school nights, so you can see what kind of boy he is. He wants to get married He claims we can live with my mother, or else in a furnished room for a while. I have a job which pays little more than my actual expenses."

Now, what would you advise the young couple to do? To marry and live with the in-laws, or put up with the inexpensive furnished room until such time as the clouds of depression disappear? Or, would you caution them that two cannot live as cheaply as one; that the mother-in-law roof introduces a large element of risk? That it is better to wait? Or what?

Here's a type of young love that ordinarily should be encouraged into early marriage. And perhaps, indeed, they could make a go of it in a furnished room or living with the parents of the girl. Perhaps companionship would suffice for the time being, but there is always that money spectre hanging over married heads to be thought of. Mayhap we older ones put too much emphasis on this and it is our fault that the young ones have become so infected that they feel they must have financial security along with the marriage license. Anyway, I would like to hear some opinions on the subject. Experiences, perhaps, from those who have met and conquered the money deficiency successfully.

DORIS BLAKE ANSWERS

Unwanted Devotion.

"Dear Miss Blake: A boy likes me. I do not love him. How can I make him understand? Dot."

You can be engaged when he seeks your company. He'll soon understand.

Let Mother Decide.

"Dear Miss Blake: Is a girl of 16 too young to have dates? Dolly."

That depends upon what mother says.

Artist Works 3 Years to Complete Sanctuary Lamp

DUBLIN, Irish Free State.—(AP)—The sanctuary lamp which will hang before the high alter of the reconstructed cathedral in San Francisco, Cal., has just been completed by Miss Mia Cranwill, Irish artist, after three and a half years' work. Its unveiling here brought a distinguished attendance, including Gov. Gen. H. McNeill.

* *

Hoover Declines to Address Chicago Sunday Eve Club

Washington, D. C., March 31.—[Special.]—President Hoover today declined an invitation to address the Chicago Sunday Evening club on the night of May 29. The invitation was tendered by Clifford W. Barnes, representing the club.

* *

Arche Club Luncheon.

The Arché club will hold its final luncheon of the season today at the Shoreland hotel. Mrs. Walter Seymour, chairman of the Municipal Art league, and Mrs. Charles Caldwell, garden chairman of the Illinois Federation of Music Clubs, will be guest speakers.

ONE SOAP that does the work of TWO

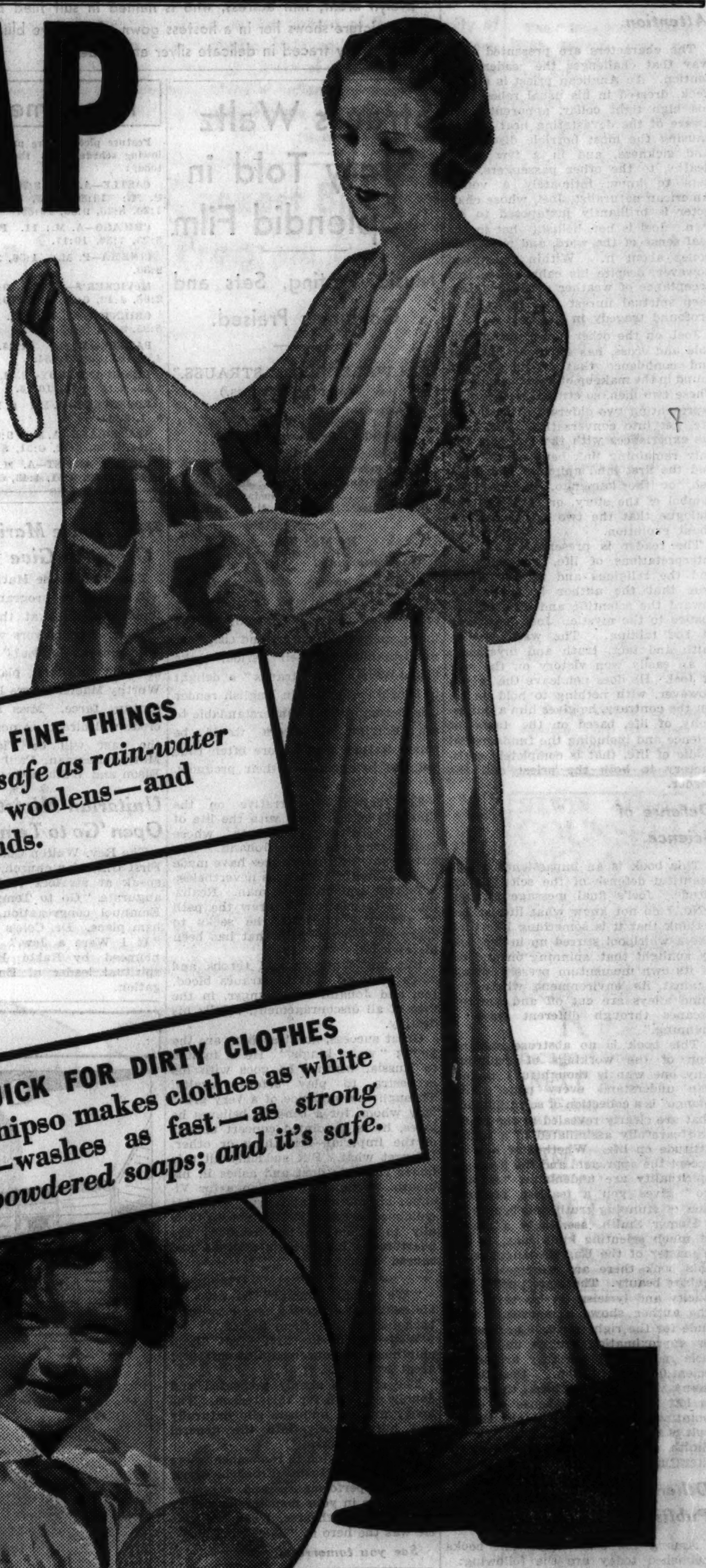

Chipso *soaks heavy cottons clean*—yet *protects* the life and lustre of your finest *silks*

Women are exclaiming over this new kind of soap! "It saves us so much work," they say. "It gets dirt out so *thoroughly* and quickly. Yet it's as gentle to fine things as those 'special' soaps for silk and wool. It really seems to keep my clothes like new."

Yes—these things are true about Chipso. Just within the past year, Procter & Gamble discovered a new way to make Chipso. This new process has *increased Chipso's cleansing power* to an amazing degree, without sacrificing safety. The new Chipso does not contain the *slightest* trace of *harshness!*

Now Chipso washes as fast as strong powdered soaps—yet it is as gentle as rain-water for silks, woolens and your hands.

Now you can wash everything—from the heaviest grimiest cottons to the daintiest of silk undies—*with this one thorough, safe soap!*

Chipso will save you hard rubbing. These velvety rain-soft suds simply *lift* even stubborn dirt out of your clothes. Chipso will *save* your clothes—even your cottons and linens will wear longer, colors will stay fresher. And Chipso will save you all that inconvenient "special" washing of fine things with a "special" soap. These velvety, rain-soft suds preserve the life and color of silks—keep woolens fluffy.

How can you tell when a soap is too strong?

Let your hands be your guide. *Remember—a soap that roughens your hands when you wash dishes is too strong for your clothes.*

Buy a box of Chipso for your dishes and cleaning. In just a few days, your hands will prove to you that Chipso suds are as gentle as rain. Buy a box of Chipso for your laundry. Your first washday will prove to you that Chipso gives you a snowy wash with much less work. Your grocer has these new Chipso Flakes now—they come in the same big blue boxes with the yellow stripe, but inside they are finer than ever.

SAFE FOR FINE THINGS *Chipso is safe as rain-water for silks, woolens—and your hands.*

QUICK FOR DIRTY CLOTHES Chipso makes clothes as white—washes as fast—as *strong powdered soaps; and it's safe.*

"QUICK *as lightning,* GENTLE *as rain*"

HAVE YOU USED CHIPSO LATELY?

Doors a Story of Varied Lives They Shelter

Distinctive Ones May Be Seen in City.

BY RUTH DE YOUNG.

The stuff that houses are made of—have you ever noticed in your daily comings and goings? For a week, or even a day, turn your attention to doors, for instance, and note around about our town and its suburbs some of the handsome European derivations of portals that can be traced to sources English, French, Italian, and Spanish—each writing a genial welcome across the mat in front.

One is austerely dignified, another broad and hospitable, another primly quaint, and still another pleasantly informal. Like the face of a new friend, each confides to you something of the character of the home and the people beneath its rooftree.

Take, for example, the rugged oak door to the charming English home of the Edward Warren Everetts in Hinsdale. With its original wrought iron hardware—hinges, key, and knocker—it seems to suggest the old idea that a man's house is his castle. Mr. Everett tells that the door was brought directly from England and dates from the early 16th century.

Heavy Doors Spell Medievalism.

A second example of doors of English origin is found in the handsome double portals to the big square town-house of the J. Hamilton McCormicks at the northwest corner of Rush and Ontario streets. Heavily carved square panels of oak and large bronze gargoyle knockers spell medievalism with all its romantic implication. Made to order in England for Mr. McCormick at a reported cost of $1,000 apiece, they are doors thought of only in connection with a house that lives up to high traditions socially and architecturally. The doors probably will grace another house soon as the McCormicks are abandoning the house as a residence.

The history of doors is the history of the times, for essentially they permit the comings and goings of humanity. From the simple board of early Egypt to the elaborately decorated panels and moldings of the French renaissance and onward to the plain, unpaneled, flush examples of the modern movement, the door has displayed the art and spirit of every period. In the early days with bare walls and floors as the background, doors and meager furniture were the only objects on which the craftsmen could display their genius.

Gold Decorations for Solomon.

A vivid example of this work is found in the doors of King Solomon's temple 1000 B. C. carved and overlaid with gold. Again there are those dwelt upon in Homer which appear to have been cased in silver or brass. The very earliest records of doors are the single pieces of wood represented in the paintings of the Egyptian tombs. As hinges didn't "come in" until the 12th century, these ancient doors were hung by pivots working in sockets at the top and bottom of the hanging stile.

Judging by lack of doors in the great temples of Nineveh, Babylon and Ephesus, also the Parthenon, there is an impression that all the buildings of ancient Greece and Rome were doorless. In Pompeii and the Lateran basilica, as well as several of the temples, is proof, however, that single doors, double doors, and even sliding doors were used in these early times. But it is true that skins, linen veils, tapestries, and silk curtains protected the doorways of many dwellings then as they still do in some parts of the east to insure privacy for the inhabitants.

In our own Art institute there are examples of early doors, one a Moroccan door from 14th century Fes with the carved borders still intact, another a house door dating from the 15th century in Brive, Cirreze, France. In the latter it is particularly interesting to note how it is fastened together with wooden pins.

Change Little in Centuries.

Little as doors have changed down through the centuries in the technique of construction [less, perhaps, than any other unit that goes into the making of the house] it is from the 17th century on that we think of them as popular—when no room was described as complete without its gateway covering.

The Italians made some of the most beautiful, also some of the simplest doors—most celebrated among them the bronze portals of the Baptistry in Florence done by Pisano and Ghiberti. Here in Chicago an example of the Italian influence is found in the bronze doors of the Straus National Bank and Trust company, designed by D'Lorenzi. The bas-relief carvings are symbolic of industry, the arts, commerce and agriculture. Another reminder of Europe, this of old Spain, is found in the handsome wood door to the apartment of the junior Cyrus McCormicks at 900 North Michigan avenue.

Interesting, too, is the wealth of superstition associated with doors—the still prevalent custom in England and Scotland of opening a door when a death occurs to give free egress to the departing spirit or free entrance to the angel of death, the happier idea in England of opening the door to bid Father Christmas welcome, or again the custom of never opening the front door in many Dutch villages and towns except on the occasion of a funeral or marriage.

Pajama Costume with Stripes

Lounging pajamas are tailored in a masculine manner. A diagonally striped blouse has the stripes repeated as a pocket. A plain toned bolero jacket is the third part of this pajama costume as worn by Joan Crawford.

[Hurrell M. G. M. Photo.]

OCEAN STEAMSHIP MOVEMENTS.

Arrived.	At.	From.
Excambion	Gibraltar	New York
Paris	Naples	New York
Columbus	Bremen	New York
Bremen	Bremen	New York
Frederik VIII	Copenhagen	New York
C. Biancamano	New York	Naples
Albert Ballin	Southampton	New York
E. of Australia	Naples	New York
Resolute	Keelung	New York
Statendam	Rotterdam	New York
Sailed.	**From.**	**For.**
Hamburg	New York	Hamburg
Dresden	Bremen	New York
Ile de France	Havre	New York
New York	Hamburg	New York
Olympic	Cherbourg	New York
Pres. Grant	New York	Manila
Pres. Harding	Cherbourg	New York

Washington Society

Washington, D. C., March 31.—[Special.]—Vice President Curtis and Mr. and Mrs. Edward Everett Gann were honor guests tonight at the reception and dance given at the Willard by the Minnesota State society. The members of the state delegation in congress also were guests.

The Venezuelan minister and Señora De Arcaya canceled the dinner they planned for tonight in honor of the secretary of state and Mrs. Stimson, who have canceled their engagements owing to the illness of the secretary.

Senator and Mrs. Arthur H. Vandenbery of Michigan entertained a company of ten at dinner this evening in their apartment at Wardman Park hotel, taking their guests later to the theater.

The new chief of finance, U. S. A., Maj. Gen. Frederick L. Coleman, and Mrs. Coleman were entertained at dinner last evening by Mr. and Mrs. James M. Greene.

Mrs. Herbert B. Crosby, wife of the commissioner of the district, was hostess at luncheon today in compliment to Mrs. George Sargent and her daughter, Miss Helen Sargent of Evanston, Ill., who are spending Easter week in Washington. Miss Jane Crosby, daughter of Maj. and Mrs. Crosby, is in New York for the vacation visiting Mrs. Legrande Haviland.

Mrs. James W. Good, widow of the late secretary of war, has as her guest in her apartment in Wardman Park hotel Mrs. John Fletcher, who arrived yesterday from her home in Chicago.

* *

Swimming Party.

Beta Iota chapter of Sigma Alpha sorority will hold a bridge and swimming party this evening at the Edgewater Beach hotel.

Small People Find Comfort in Style News

Stores Get Clever Models in Proper Sizes.

BY RHEA SEEGER.

There are plenty of short, small people who are all but exhausted and in a state of jitters after hours of shopping for clothes that will fit. They are ready to froth with madness when faced with the problem of finding suitable covering for street or working wear that hasn't been designed in a grotesquely infantile manner. Some enterprising man or woman could amass a fortune and a grateful, faithful clientele with a shop filled only, with smart clothes for small but fashion wise women whose architectural specifications make it impossible to wear any standard size larger than fourteen.

Constant wailing must have worn down some of the genera' lack of interest . . . for several stores in town have at last fenced off small spaces of upper floors and now are showing some very interesting models for these small but demanding shoppers who have money to spend for clothes but can't find any to fit.

One shop is ready to brag about small sizes, eleven to seventeen. Coats, suits, dresses, sportswear, and evening gowns . . . you'll have to see them to believe the good news. Of course some of the dresses are sub-deb-ish, but a good try should be encouraged . . . their supply of street dresses and suits and coats ought to please, especially the suits. These suits are anything but juvenile, they are as nicely sophisticated as any of the larger sized models to be found in other departments.

Clever Model Described.

One clever copy of a Schiaparelli original will be a huge success . . . it is made of smart men's flannel in a soft gray shade . . . the triangle silver gray metal clips used for closing devices proclaim its authentic Schiaparelli inspiration. The skirt is slightly flared and can be worn either over or under the raspberry tinted mesh short sleeved blouse. When you wear this suit you will be correctly 1932 with the trim perky cinched in waistline and wide shoulder effect, a silhouette that will be frankly envied by your sister shoppers of greater girth.

Have you been shopping for a good looking tailleur . . . if yo like black and white combinations and faultless tailoring, two such models will solve your problems. A well fitted coat with pockets and nicely curved collar of black rough wool is worn over a wrap-around shirt of black and white checked wool, or yo can go into reverse with a black wool skirt and top it with a smart short tailored coat of the same black and white checked mixture. These should suit any and all the short sisters who have yearned for years for sophisticated suits that wouldn't have to spend two weeks in the alteration sector before they could be sized to fit.

For Festive Occasions.

And for the festive occasions, what could be nicer or more springlike than a stunning suit of almond green ostrich cloth trimmed with lots of blue fox . . . the sleeves are full and three-quarter length . . . and two long scarves can be crossed and tied at the waistline . . . this model, to, rates plenty of smart and fashion wise approval.

There are plenty of new sports clothes scaled down to fit these small, smart shoppers . . . new colorful boucles with the hand knitted effects . . . one, two, and three piece costumes, presented in lots of new and unusual color combinations and contrasts. And the one that probably makes up for former gross neglect in the matter of smart styles in small sizes is the fact that price marks are satisfyingly shorter than those attached to larger sized apparel!

* *

Fraternity Prom.

Chicago chapters of Delta Tau Delta fraternity will hold their annual prom this evening at the Hotel Sherman.

Student Wedding

Miss Jane Allen, daughter of Mrs. Louis K. Phillips of 7855 South Shore drive, will become the bride of John Philip Swank, son of Mr. and Mrs. Richard C. Swank of 7753 Colfax avenue, tomorrow afternoon at 4:30 o'clock in the Joseph Bond chapel on the campus of the University of Chicago, the Rev. Dr. William H. Boddy officiating. After the ceremony there will be a reception on the roof garden of the Hotel Sherry. The young couple will continue their studies at Indiana university, where Miss Allen is a member of Kappa Kappa Gamma and Mr. Swank is a Phi Kappa Psi.

[Moffett-Russell Photo.]

Paderewski Concert Big Event on Society Program for Today

[Continued from page 21, column 8.]

631 Rush street, Elaine Blackman and Florence Higinbotham have been bustling about looking for a new for the Junior League Children's theater.

Of the several places offered to them, the girls found the Robert Hall McCormick house at 25 East Erie street the most desirable location, so now all of the bright garments which formerly were packed away in the ballroom of the Rush street house are in the basement ["a lovely basement," says Elaine Blackman] of the McCormick house at Cass and Erie streets.

Miss Janet O'Leary, daughter of Mr. and Mrs. John W. O'Leary of Lake Forest, has set Tuesday, June 14, as the date for her wedding to Rufus Choate Brown III. of Oshkosh, Wis. Mrs. Malcolm Ross Byron [Alice O'Leary], who has been living in the "little house" at Robinwood, the O'Learys' estate, recently has entered the real estate business in Lake Forest, and the other daughter of the family, Dorothy, now Mrs. Lewis W. King, recently has moved to 625 Greenbriar lane, Lake Forest.

Mr. and Mrs. George J. Jaeger Jr. have joined the little colony of Chicagoans at the Huntington in Pasadena. Among the vacationers there at present are Miss Barbara Soper of Lake Forest, who arrived to spend Easter with her mother, Mrs. James P. Soper; Mrs. William F. Burrows and Mrs. William F. Burrows Jr., who went to California from Phoenix, where they have had a house all winter; Mr. and Mrs. Ernest Hicks, who have been at the Huntington for several weeks; Mrs. Robert H. McElwee of Lake Forest, and Mrs. Darius Miller.

The Walden Shaws, who reside most of the year in Pasadena, were guests of Mr. and Mrs. Hicks at a fashion show and dinner dance this week, and Mrs. Darius Miller was hostess at the same affair to Mrs. Bernard A. Eckhart, Mrs. Charles M. Hewitt, and Mrs. Frank McNary Smith.

Mrs. Vail R. Bucklin of 1415 Astor street and her daughter, Miss Imogene Bucklin, will return tomorrow from their ranch near Pasadena. They have been west since early February and have made several motor trips along the coast with the ranch as their headquarters.

Mr. and Mrs. Frederic Clay Bartlett of Boston, who were to have arrived yesterday for a visit with the junior Bartletts, have postponed their visit until next week.

Miss Florence Dibbell Bartlett returned to her apartment at 70 East Cedar street yesterday after a six weeks' sojourn in California and Arizona.

Mr. and Mrs. Charles A. Munroe, with their daughter, Mrs. Herbert Lloyd and their granddaughter, little Joan Lloyd, departed on Wednesday to rejoin Mr. Lloyd at Winter Haven, Fla., after a visit of four days with Mrs. Munroe's mother and father, the Frank G. Logans of 1150 Lake Shore drive.

Art Club Will Open Curious Show Today

Strange Works, Novelties Exhibited.

BY ELEANOR JEWETT.

The Arts club opens a curious exhibition this afternoon for its April contribution to current art life in Chicago. Although you fear for a moment that some sort of a joke is being played upon you, as you walk from room to room and garner a sheaf of impressions, in the end you admit that the last word has not been said and that novelty and sensational exotics deserve better than a half laugh or smile.

The "Blue Four" in particular have made their mark abroad as serious painters. We must give them the grace of an intelligent attempt to understand their painting.

The Arts club show is in three parts. The round room is hung with drawings and water colors by Roger de la Fresnaye and the curious studio scraps possess a certain interest even, on occasion when the picture is definitely composed, a certain beauty and charm.

In direct contrast to his sensitive but slender exhibit, the dramatic oil paintings of Edward Biberman in the small gallery dazzle us. Biberman cuts straight through all weighing of detail and background and plants in bold colors exactly what he means to say upon his canvas.

A yellow woman in worship of a plant of yellow tulips is a strange conceit, beyond the Indians. Near her is a charming, subtle pattern in color, "New Mexico," the most fragile a 1 fragrant picture in his group. Variously placed are two portraits of women, a large still life of cactus plants, potted, a gorgeous single lily plant, a hauntingly beautiful desert scene of yellow sand, yellow beehive house and a scattering of green trees, and another chill, mysterious silver picture of a New Mexican church.

The "Blue Four" are shown in the large gallery. They are by name Feininger, Jawlensky, Kandinsky, and Paul Klee. They are all exponents of abstract art. There is much that is childish and weird about their pictures; much that is true and beautiful. It is a difficult art to understand or to appreciate. It is not an art to copy. In their hands their evident sincerity saves it and gives it value. Jawlensky presents the most beautiful and exquisite picture of the group in his "Red Black," one of the variations on a face.

AMUSEMENTS.

Chicago's Most Beautiful Spectacle . . .
SPRING FLOWER SHOW
Garden Club of Illinois
NAVY PIER
Opens tonight at 6:30 P. M. with special preview, admittance $1.50.
Continues to April 9, 10 A. M. to 10 P. M. 75 cents. Three acres of beautiful gardens. Thousands of costly cut flowers. Ample parking space. Restaurant in show. Take Chicago, Grand, or Stony Island avenue cars to door. Special buses from Northwestern depot.

SELWYN All Seats at Box Office
COUNSELLOR-AT-LAW By ELMER RICE
with OTTO KRUGER
MATINEE TOMORROW
Entire Balcony $1. Main Floor $1.50
Special Law Students and College Night Next Monday—See Sunday Papers

John McCormack Recital
Chicago Civic Opera House
NEXT SUNDAY 3:30
Tickets $1.50 to $5.00
ALL SEATS AT BOX OFFICE

GRAND OPERA HOUSE POP. MAT. SAT.
THE GAY AND GLAMOROUS MUSICAL COMEDY
'THE BLUE MASK'
with GUY ROBERTSON
George Hassell, Barbara Newberry, Carl Randall, Manilla Powers, Bernard Gorcey, Lorraine Weimar
May Wirth and the Wirth Family

APOLLO Pop. Mat. Sat., 50c-$2
THE MUSICAL COMEDY OF STARS AND SONG HITS!
'Everybody's Welcome'
with FRANCES WILLIAMS
OSCAR SHAW
ANN PENNINGTON
HARRIETTE LAKE
Jack Sheehan, Victor Morley
GREAT DANCING CHORUS

WOODS—Next Sunday SEATS NOW
The New York Comedy Success
Louder Please
The Laughable Low-down on Hollywood
NIGHTS Best Seats $2 Mats. Wed. and Sat. Best Seats $1

PLAYHOUSE TONIGHT at 8:30 Pop. Mat. Tomorrow
GREATEST SHOW IN TOWN
DEATH TAKES A HOLIDAY
A PERFECT PLAY WITH A PERFECT CAST

ADELPHI SOUVENIR MATS. WED. and SAT.
Zombie with Pauline Starke
"A PLAY OF THRILLS AND VOODOO RITES."—Charles Collins, Tribune.

BURLESQUE
LOOP-END State at Van Buren Cont. from 10:45 A.M.

FRIGIDAIRE
The General Motors Value in the Refrigeration Industry
Four Cubic Foot Moraine Model
LOWEST PRICES in Frigidaire History
$130
F.O.B DAYTON

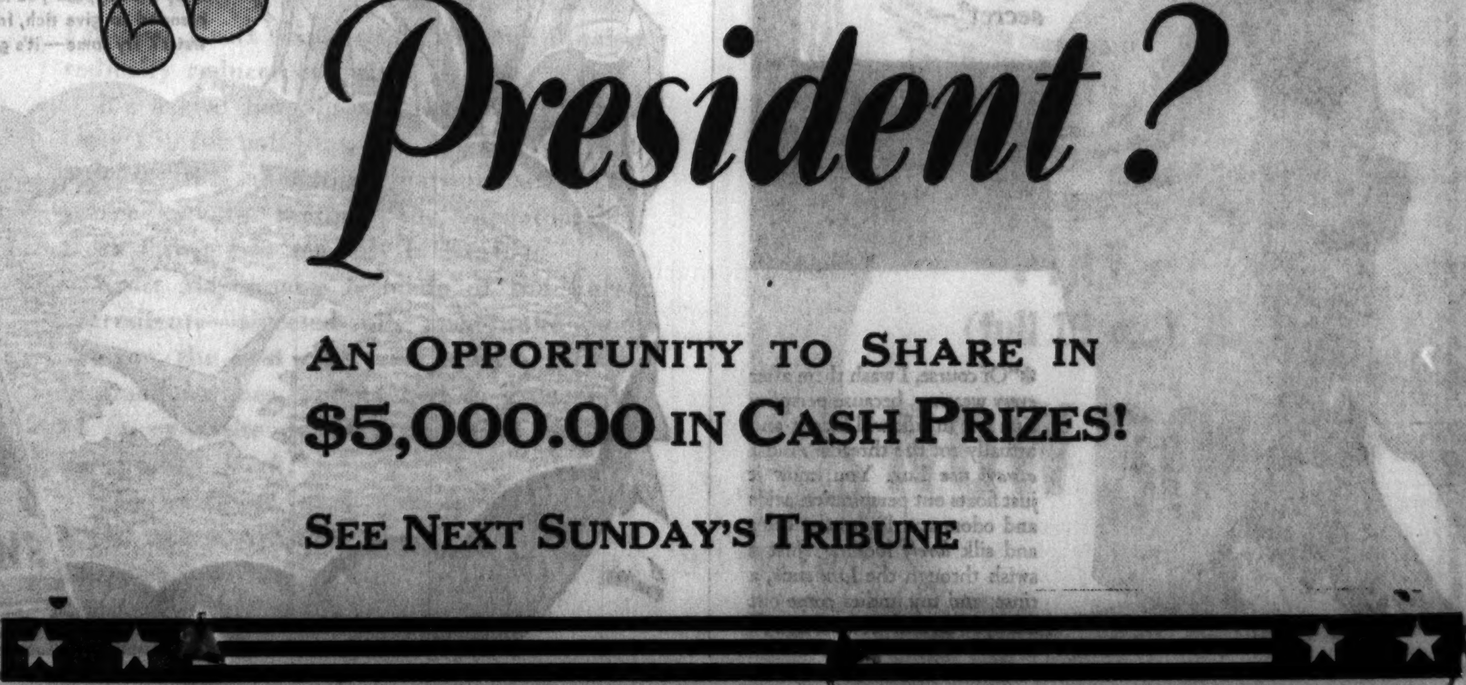

will be the next President?
AN OPPORTUNITY TO SHARE IN $5,000.00 IN CASH PRIZES!
SEE NEXT SUNDAY'S TRIBUNE

"God sendeth and giveth both mouth and meat" —Thomas Tusser

MANY CHANGES IN APPLE INDUSTRY NOTED BY EXPERT

New System of Packing and Transporting.

BY PAUL POTTER.

The apple is said to be one of the oldest forms of human food. Ready to eat the minute it comes from the orchard, few realize that modern methods of production, transporting, and merchandising have played so great a part in the recent history of this delicious horticultural product.

One of those who has taken account of the changes in the apple industry is the man in charge of the vast exhibits of the food industry that will be seen on Chicago's lake front in 1933—Dr. A. W. Bitting of the Century of Progress exposition.

Changes in Industry.

"Few food products so well known have been so modernized in present day commerce as the apple," Dr. Bitting declares. "Apples are supposed to be our oldest fruit. Yet even in the 40 years since the last Chicago world's fair this food has been undergoing many changes."

In 1893, he pointed out, orchardists were harvesting the apple crop, bruises, blemishes, and all. The apples were put into barrels, sacks, and baskets and hurried to market before the spoilage became too great. Farmers kept some of the choice fruit in cold cellars or iced storage points for a local winter distribution. But the city dweller took for granted the apple season in the fall or early winter and expected to pay the extra price for what few apples could be bought in late winter or spring.

Then Came Refrigeration.

"Then came refrigerated cars, the development of a Chicago inventor," he went on. "For years they aided the meat distributors. Now the largest use for refrigerated cars is in the distribution of fruits and vegetables. These crops, once seasonal, are now on the markets the year around in choice and reasonably priced quality."

Perhaps the highest modernizing of the apple industry is to be found in the northwest, Dr. Bitting explained. The orchards are given special care to produce fine fruit of the varieties most popular to consumers. The apples are carefully picked, washed, and sorted to standard sizes and quality. They are wrapped in tissue, neatly boxed, and the apples in the lower corners are identical with those on the neatly arranged top layer.

On Hand Year Round.

Strides toward such packaging and care are being made in the middle west and such localities as New York. And by using cold storage and refrigeration in transit, apples are at hand the year around. Even modern refrigeration in the home has added its share in the increased favor of such fruits and vegetables.

"From the laboratories and experiment stations have come new knowledge of uses for apples and how to blend them to get best results in the by-products, apple sauce, cider, vinegar, and apple butter," Dr. Bitting added. "No fruit excels the apple in popularity for pies, and now the fruit is prepared in canning factories near the orchards to be ready for the hotel or restaurant apple pies, with much saving and greater uniformity in quality."

Plan Large Display.

Plans are being made to have a large display of fruits in the food industry exhibits at the 1933 World's Fair. Since the Florida and Texas crops will be harvested before it opens, most of the citrus fruits will come from California. Table grapes from the west coast are to be available throughout the period of the fair.

Through state coöperation and the interest of horticultural societies in Michigan, Indiana, and Illinois a comprehensive exhibit of midwest orchard products is being arranged. These, with other food industry displays of an educational nature, will be housed in the new agricultural group which is to be erected south of the Adler planetarium on the man made island that has been raised out of Lake Michigan, east of the Field museum in Grant park.

Household Hints

When giving sticky medicine to small children heat the spoon by dipping it a moment in hot water, then pour in the medicine and it will slip easily from the spoon.

Tack a piece of asbestos paper to the end of the ironing board, where the iron is set down to save both the cover and the board.

Spring Flowers Brighten Dinner Table

Dinner table exhibited by the Rose chapter of the Glen Ellyn Garden club in the spring flower show, which opens tonight at Navy pier. Black and white accessories are used on a white damask cloth, with a center arrangement of roses.

CLUBS DECORATE TABLE IN GARDEN SHOW CONTESTS

Even the woman whose "garden" begins with the wistful purchase of a potted plant and ends with futile nursing of its withering leaves will find a tremendous attraction in at least one division of the spring flower show of the Garden club of Illinois—the tables exhibited by various clubs. The show opens at Navy pier tonight in a special preview and publicly tomorrow and continues through April 9.

Clubs Decorate Tables.

The following clubs have entries in the dinner table class: Arcadia Terrace Garden club, Home Garden club of De Kalb, Kenilworth Garden club, Beverly Hills Woman's club, Oak Park and River Forest Garden club, Ravinia Garden club, Western Springs Garden club, Garden club of Hinsdale, Civic Garden club of Villa Park, Glen Ellyn Garden club, Scilla chapter, Glen Ellyn Garden club, Rose chapter, Waukegan Garden club, Rockford Garden club, St. Charles Garden club, Lake Bluff Garden club, La Grange Garden club, Mokena Garden club, and the Garden club of Edison Park.

The Joliet Floral and Garden club, La Grange Park Garden club, Norwood Park Garden club, Windsor Park Garden club, Home Garden club of Elburn, Cary Garden club, Kenilworth Home and Garden club, Lombard Garden club and the Warren Garden club will exhibit breakfast tables.

Two Special Tables.

The special occasion tables will be presented by the Joliet Floral and Garden and the Maywood Garden clubs.

Tables representative of various nations will be exhibited by the Home Garden club of De Kalb, Geneva Garden club, Lincolnwood Garden club of Evanston, Chicago Heights Woman's club, Garden club of Edison Park, Evening Garden club of Wilmette, Morgan Park Garden club, Wheaton Garden club, Long Lake Garden club of Ingleside, Garden Lovers' club of Riverside, Elgin Garden club, Joliet Floral and Garden club, Beverly Hills Woman's club, Batavia Garden club, Glen Ellyn Garden club, Rose Chapter and Riverside Garden clubs.

In the tea table class the Freeport Garden club, Bannockburn Garden club, Little Garden club of Evanston, Junior Garden club of Hinsdale, Western Springs Garden club, Flossmoor Garden club, Wilmette Garden club, Blue Island Garden club, Downers Grove Garden club, and the La Grange Garden club will be represented.

THREE MEALS A DAY

From the Tribune Cook Book

Tomorrow's Menu

MORNING

Orange Juice
Hot Cereal with Dates
Buttered Rusks
Milk Coffee

NOON

Macaroni au Gratin
Chopped Vegetable Salad
Baked Apple with Cream
Russian Tea

NIGHT

Spareribs and Sauerkraut
Buttered New Onions and Peas
Baking Powder Biscuits Jelly
Minute Pudding
Milk Coffee

Sunday's Menu

MORNING

Strawberries and Cream.
Cornmeal Pancakes Maple Sirup
Sausage Patties
Coffee Cake
Milk Coffee

NOON

Roast Beef, Provençal
Scalloped Sweet Potatoes
Parker House Rolls
Mustard Pickles
Lemon Pie
Demi-tasse

NIGHT

Pigs in Blankets
Toasted Cheese on Crackers
Cakes
Hot Chocolate

Along with other vegetables, notably potatoes, onions on the market seem to divide themselves pretty sharply into old and new. Have you bought some recently and put them away to find in a few days that they had grown long yellow tails? It's annoying, but it doesn't hurt the food value of the onions.

When you buy dried onions for cooking, don't make one kind do all the work. For ordinary flavoring purposes, such as perking up fried potatoes, stew, soup, and scalloped dishes, the ones with the brown skins are satisfactory. They are the cheapest kind, and practically every grocer in the world carries them. But when you serve onions as a vegetable, baked, creamed or in butter, the white skinned variety is better. These are of uniform size and shape, and are lighter in color. You may want to lay aside the larger ones to bake with a pork roast, along with potatoes and carrots. Or, for baking, the smaller of the Spanish and Bermuda onions are good.

The largest of all are the basis of that hard to digest, but to some people, irresistible, onion sandwich. Thin slices of onion are marinated in French dressing and put between slices of rye bread to make a sandwich that, to onionophiles, has no equal. But whether or not you like these delicacies, you will like a salad made of onions and kidney beans. The canned red beans are used, and with them is combined about one-fifth their bulk of onion cut into pieces slightly smaller than the beans. It is necessary to have a mild onion, or the flavor is a little too much for the most enthusiastic. The mixture is marinated in French dressing, chilled thoroughly, and served on lettuce leaves.

These big onions are the kind to stuff and bake, too. Peel them, cut off the top, fill with a sage and buttered crumb dressing, replace the top like a lid, put in a pan with enough water to keep from burning, and bake till tender. This may be served plain or with a cheese sauce.

MAPLE SIRUP! HERE'S STORY OF HOW IT IS MADE

From Sap Tree to Your Waffle Is Long Trip.

BY EVERETT SWINGLE.

Millions of sugar maples in northern states are finishing up, if they have not already done so, the supplying of millions of gallons of sap boiled down to a usable consistency in Wisconsin, Michigan, Indiana, Ohio, and the eastern states of New York and Vermont. The soft trickle of the sweet liquid will later turn into the smacking of lips over such sweet delicacies as pancakes, waffles, cookies, and cakes served with or prepared with maple sugar or maple sirup.

It's an old American custom that only North America seems to enjoy, for the Indians and early settlers in New England and Canada laid claim to the first "sugaring off" about three centuries ago. Some of the huge iron kettles that were the principal pieces of equipment early in the eighteenth century are now in museums.

Many Changes Noted.

As in the case with nearly every other phase of food manufacture, the making of sirup and sugar from the sweet sap of the sugar maple has turned many corners since its pioneer inception.

The sap bucket and the iron kettle still are used, but much of the commercial sugar and sirup is produced in a different manner. Some groves of maples are piped, one tree to another and so on to a large factory so that sap buckets are unnecessary and the liquid runs right to the evaporating pans in the factory.

Indians Used Hollowed Log.

The Indians often used a hollowed log instead of a bucket for collecting sap from the spill inserted in the small hole drilled in the trunk of a maple. Many varieties of maples yield sap, but the sugar maples are most extensively used as they grow to a height of 120 feet in some localities and often have a diameter of four feet.

From two to six pounds of sugar is the yield of a tree. Commercially, unless a tree produces enough sap for three pounds of sugar, it is not profitable and is not tapped. An auger three-quarters of an inch in diameter is used to drill one of two holes from which the sap will run. Depending on the weather, the buckets usually are emptied twice a day.

Deer Battle for It.

Night and day the fires are tended under the sap bucket or in the fireplace of the larger plant which is equipped with a large evaporating pan. The liquid must not be scorched, yet to finish off the sirup or the sugar in a reasonable time, the evaporation must be constant. It takes a veteran to determine the right consistency at which the sirup can be drawn off into containers or let cool to solidify into sugar.

In northern Wisconsin, where deer are numerous, the "sugar bush" workers have frequent escapades with the usually gentle and easily frightened deer, which sample the sap and find it so much to their liking they are willing to battle to get their fill.

And so for three or four weeks, or sometimes more if the weather doesn't get too warm and begin to force the maples into bul, the night and day program endures. Alarm clocks and modern lighting systems have made more easy the night watch, as a nap can be taken between firing the kettle, if one is sure of being awake when the fire again needs attention.

No harm is done to the trees, experts report, for only a small percentage of the sap is extracted through one or two openings and this is easily spared until nature replenishes the life blood of these forest food factories.

Swiss Chard's Only a Beet, But It Tastes Like Aspargus

BY BETTY ECKERSALL.

One of the most delightful oddities in the vegetable collection is Swiss chard or sea kale. It is a form of common garden beet not extensively cultivated in this country, valuable for its mineral salts and vitamins. In appearance it resembles a large stalk of celery with six or eight leaves forming the plant. The top of these leaves may be transformed into succulent greens and the stalks substituted for asparagus.

Greens do not receive enough attention from the average housewife, who forgets in her search for vegetables easy to prepare the highly nutritious value of chard, spinach and beet tops. Useful particularly for their alkalinity, great care should be taken in preparing these vegetables, for beauty of appearance and delicacy of flavor are necessary in retaining their favor on the daily diet.

Chard Easy to Grow.

Chard grows quickly and does not demand the cultivation and care of some of its relatives. If planted in the home garden a continuous supply of greens may be had from the first of July until frost by means of successive cuttings. It should be planted in the same manner as the garden beet and will grow luxuriantly all summer.

Some epicures, whose taste for asparagus tips has been dulled, have invented diverse methods of utilizing both the leaves and the stalk of the chard. The stalks can be prepared for serving and cooking on, or detached from, the leaves. If cooking just the stalks, place in a pan with just enough slightly salted water to cover. Boil gently, allowing as much as possible of the water to boil back into the stalks.

These stalks are delicious when served hot with Hollandaise sauce or with fresh sweet butter and a little salt. For those who would like to substitute the stalks for a salad, a French dressing may be used, as well as plain vinegar, salt and pepper. In the event there are some of the stalks left over until the next meal, they revive beautifully in soup and add a sufficient flavor to give a special taste to consommé and all thin soups. These stalks blend in splendidly with combination salads and are quite efficacious in the making of vegetable soups when the whole chard plant may be used.

The leaves have a very pronounced flavor, and have a semblance of their original shape left after cooking. That is they do not boil down into an indefinite mass as does spinach. They are delicious served either hot or cold, and if placed in a covered dish in the ice box add the necessary mineral food for odd pick up lunches.

Making Greens Palatable.

Most cooks serve the leaves or greens like spinach or beet tops. A butter sauce, with a mild dash of lemon juice, can be used as the dressing or French dressing on the cold leaves provides an unusual and tasty combination. Then, as in the case of the stalks, the leaves are equally good and tart if served either hot or cold with a vinegar and salt and pepper dressing.

And now a few hints to enhance the flavor of greens. Greens are generally liked and have an unusual piquancy if two or three kinds are cooked together; for instance, beet tops, chard and spinach. In this green trio, a little parsley, sweet peppers and a few small pieces of onion may be added in order to give the greens a new relish. This combining of vegetables is not only pleasing to the palate but economical.

Don't Over-Cook It.

Another use of chard is in meat-pies, stews and omelettes. Over-cooking should be avoided in the preparation of greens, as it results in losing or nullifying much of their flavor and destroys their vitamin-C value.

Chard, as well as other vegetables, should be firm and crisp before cooking. Wilted specimens may be freshened by soaking in cold water, the time necessary, from a few minutes to several hours, depending on their age. Another splendid method of reviving the wilted specimens is to wrap in a wet towel and place in the electric ice box or directly on top of the ice. But the towel must be quite wet. It is a common but extremely unwise practice to add baking soda to the water used for boiling green vegetables in order to retain their green color. This results in the lowering or complete destruction of their vitamin-C content.

Delicious When Baked.

There is not the same objection to the use of a little soda in boiling beans, peas, and lentils if it is actually necessary to hasten their cooking, but the quantity must be small or the flavor will be impaired.

Chard is especially delicious if baked, as with a roast. Baking is, from the standpoint of food values, the most satisfactory method of cooking vegetables when intended for separate service, because little if any food values are lost in the process. All vegetables, with the exception of the dried varieties, should be placed and cooked in boiling water. Rapid boiling is advisable for all vegetables except those with young tubers and roots. The destruction of the minute fibers lessens the potency of the valuable salts and minerals.

Pork Roasts Best Buys in Meat for Week-End

In its regular weekly report issued for the guidance of consumers, the committee on marketing information of the meat council of Chicago states:

"Pork loin roast and fresh pork shoulder roasts represent the most economical purchase in the retail meat stores over the coming week-end. Recent declines in the wholesale price of fresh pork have made these cuts available at unusually low levels."

HOUSEHOLD HINTS.

To make the air delightfully fresh in a sick room, dip a sheet in a pail of water to which has been added a small amount of ammonia or listerine. Wring until almost dry; then hang in front of an open window where there is a gentle breeze.

SPRING

is in the air!

So LET's celebrate with a "different" treat for breakfast. Kellogg's Rice Krispies! Crunchy rice bubbles so crisp they actually crackle in milk or cream. A refreshing change from hot, heavy foods that all the family will welcome.

Authorities say that crisp cereals are sensible as well as delicious. Rice Krispies are nourishing, rich in energy—so much easier to digest. Splendid for the children's evening meal.

Even on a cold morning, Rice Krispies are so easy to digest they furnish energy more quickly than heavy, hot foods—help you feel better. Order a red-and-green package today. Made by Kellogg in Battle Creek. *Quality guaranteed.*

Kellogg's

RICE KRISPIES

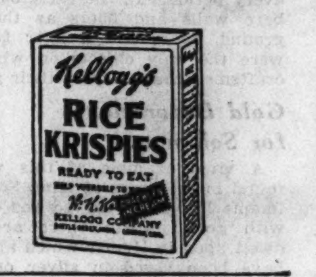

HONEST INJUN

I'm wild about

POPS

Says UNCLE BOB *of Radio Station* KYW

"Do you think I'd broadcast to the boys and girls unless I had Wheat Pops or Rice Pops for breakfast? Not me! You've got to *eat* Pops before you can talk about 'em! And *that's* the most fun of all!"

Lux for underthings

keeps them like new in spite of frequent washing

*"Of course, I wash them after *every* wearing, because perspiration left in silk will fade it and actually rot the threads. And I *always* use Lux. You know it just floats out perspiration acids and odors and leaves the color and silk *lovely* looking. Just a swish through the Lux suds, a rinse, and my undies come out fresh, sweet and pretty as new!"

Young, Tender SWEET CORN

....priced lowest in years!

(So much better, it's guaranteed)

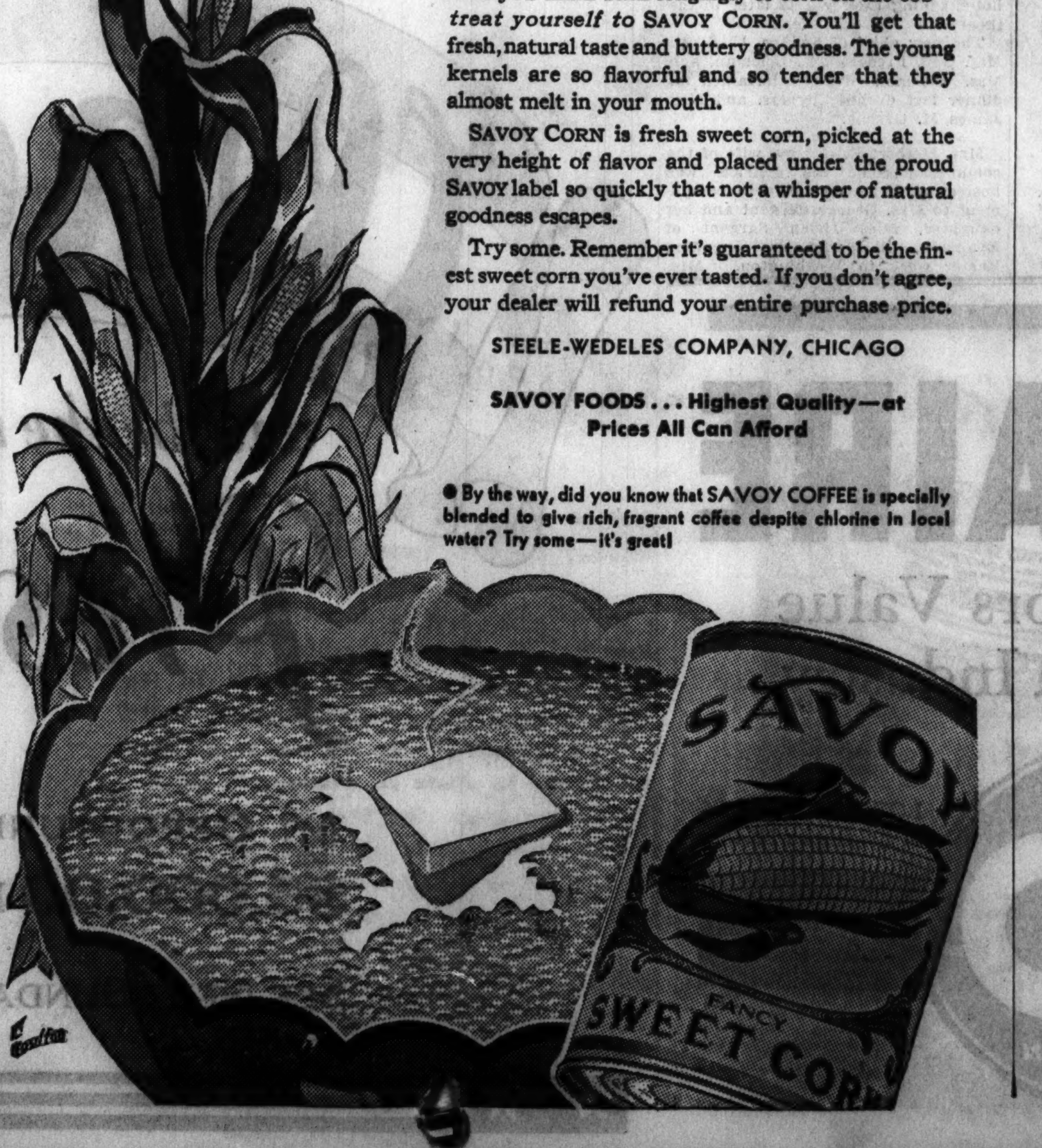

● If you think back longingly of corn on the cob—*treat yourself to* SAVOY CORN. You'll get that fresh, natural taste and buttery goodness. The young kernels are so flavorful and so tender that they almost melt in your mouth.

SAVOY CORN is fresh sweet corn, picked at the very height of flavor and placed under the proud SAVOY label so quickly that not a whisper of natural goodness escapes.

Try some. Remember it's guaranteed to be the finest sweet corn you've ever tasted. If you don't agree, your dealer will refund your entire purchase price.

STEELE-WEDELES COMPANY, CHICAGO

SAVOY FOODS . . . Highest Quality—at Prices All Can Afford

● By the way, did you know that SAVOY COFFEE is specially blended to give rich, fragrant coffee despite chlorine in local water? Try some—it's great!

It comes to you all ready to use

No need to punch holes in the *Bon Ami de luxe Package* to get at the contents! No indeed, for under the neat, brass cap you'll find four holes already made in just the right size. Convenient as can be—and beautiful in addition! Smartly designed in black and gold, this *de luxe Package* harmonizes with any color scheme, ornaments any bathroom. It contains the same scratchless Bon Ami that has been sold for 40 years—the finest cleanser you've ever used for bathtubs, sinks, tiles, mirrors, windows, etc.

BON AMI

FOR BATHROOMS

"A man is none the worse for loving a good dinner" —W. C. Prime

FRESH HAM HAS A WIDE VARIETY OF SAVORY USES

Available for Roasts or Steaks or Chops.

BY VIRGINIA THOMPSON.

How often do you consider fresh ham for your pièce de résistance—fresh ham which may be conjured up into a peppery tamale pudding, a savory fricassee, a juicy roast, or a savory stuffed steak? The next time you tuck your shopping bag under your arm and venture to explore butcher shop mysteries give the fresh ham cuts an appraising eye.

In the accompanying illustration six fresh ham cuts are depicted. These are all fit subjects for versatile cookery treatment and are pleasantly inexpensive. In fact, they are the kind of cuts whose prices are bannered on outside windows.

Incidentally, one of fresh ham's better virtues is that all manner of interesting seasonings become it; seasonings such as sage (which some reader vehemently vetoed last week, though we swear we couldn't do without it!) and majoram, thyme and peppercorns, tomatoes, and royal juices of last season's concords—not to mention many others.

All the favored family flavors and seasonings may be called into play with our succulent fresh ham and are well worth the trying in the interests of better eating and better cookery.

A One Dish Meal.

Fresh ham shank (No. 1 in the illustration) is taken from the lower part of fresh ham and is the equivalent of what is called the "hock end" of cured ham. This cut speaks the language of stews and ragouts and is most often used in a one dish meal with any number of vegetable friends. Economical and delicious it is, too.

The hocks of fresh ham are shown in the illustration as number two, and these are worthy accompaniments of fresh cabbage or greens. Baked in a casserole with fresh spinach they impart an envied flavor to their spring companions. By the way, hocks of fresh ham are taken from the shoulder cut of the animal, and the shoulder section has a fine flavor as well as being characterized by a large percentage of lean meat.

Pate de pork is a second suggestion for their cookery treatment and were slang permitted we might call it "swell" food. The thyme, peppercorns, and tomato pulp give it a distinction worthy of the best meat pies.

Rolled and Seared.

The meat is first rolled in flour, cornmeal, or the like, and then seared in hot fat. Then it is simmered gently in boiling water for about one hour. After its removal from the water it is placed in a casserole or baking dish, dressed with the seasonings and topped with a light biscuit dough.

If you like some cauliflower you may add it, parboiled, to the meat and seasonings. Then the biscuit dough is placed over the whole, and baked in a moderate oven for about one hour.

Fresh ham roast is an excellent food thought for any one with more than two in her family. It is roasted very simply and basted with any of several juices, or may be served with the juices suggested transformed into gravies.

Such a gravy is one which has for its base grape juice. Make a paste of one tablespoon of cornstarch and three-fourths of a cup of boiling water. Cook these two ingredients together until thick and then add to them one cup of undiluted grape juice. Next, after combining and blending these all together well, squeeze the juice of a lemon into the gravy. Serve this hot with any variety of fresh ham roast.

Before we turn our backs to the subjects of roasts let us remind you that there are many other ways of serving them. Also that there are two cuts of ham roasts: One, which is cut from the shoulder—this is a square type roast, and second, the one which is called the picnic ham roast. The first is number three in the illustration and it is meat of tender fiber and delicate flavor. The second is number four in the illustration and it is made from a thick slice of fresh ham, or may be that whole rear section of the animal. It is truly a choice pork cut which is almost all meat, with little of the fatty tissue present.

Sometimes cooking has to be accomplished in a hurry. A real hurry that is. One marches home from the "L," street car, or bus and has to shop en route to buy food for dinner. This is an occasion for a ham steak dinner. This steak, of course, has the characteristics of the fresh ham roast. It is adaptable for small families who enjoy ham flavor but can't tolerate the thought of ham seven days in one week.

Cook the ham steak by boiling, pan-frying, or, if you have time, tuck a savory stuffing inside of it. A stuffing of bread crumbs, celery, chopped olives, diced onion, fresh bacon fat, salt, and pepper seasoning is especially good, and most appropriate. By the way, fresh ham steak is number five in the illustration.

The same seasonings just offered may be applied to pork shoulder chops with, perchance, some thick tomato purée added for good measure. They may be baked in a casserole, or baking dish, and brought, in the casserole, to the table for serving.

Wrap a freshly laundered napkin about the dish if its not your most presentable one, fasten a secure knot in the napkin, and let the baked chops peep forth from out of the circuitous snowy raiment. The chop cuts are number six in the accompanying picture.

DO YOU KNOW YOUR HAM?

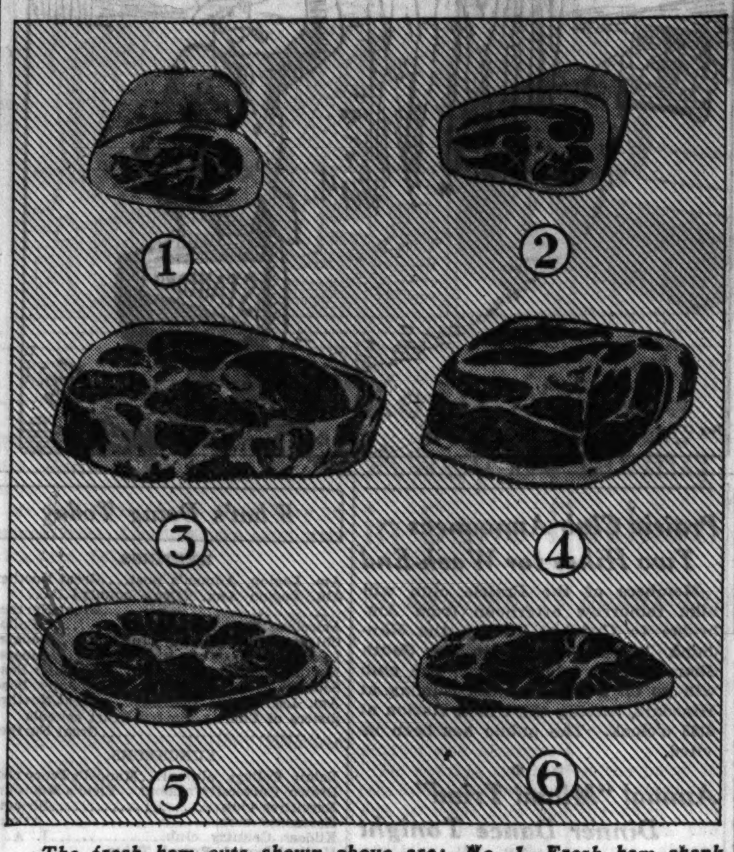

The fresh ham cuts shown above are: No. 1—Fresh ham shank. No. 2—Fresh ham hocks. No. 3—Fresh ham roast. No. 4—Fresh shoulder roast. No. 5—Fresh ham steak. No. 6—Fresh shoulder chop.

MOLASSES BACK IN OLD PLACE AS FAVORED SWEET

This Gives You Recipes for Its Use.

BY PHYLLIS HAMMOND.

Molasses, one of the sweets of grandfather's time, has come back to us in recent years. For now, the newest thing to do is imitate our forefathers' ways; besides, it's cheap and sweet.

In your list of recipes for homemade candy and cookies don't forget to book a few calling for molasses. Molasses is high in iron content, which will keep that anaemic look off your face and make you feel like playing nine more holes of golf when you've just finished eighteen.

Children Like Molasses.

If you don't care for molasses yourself, the children will like it. "The gooier, the better!" they will cry.

Aside from indulging the whims of your children it will be a distinct pleasure to be known as the woman who follows up her long skirts, tilted hats, muffs and other directoire clothes with something old fashioned in the way of food. And when old fashioned food is mentioned friend husband is seen hiding the can opener. Break the news gently, explaining that it's only to be molasses cookies or candy.

Pecan molasses bars are sure to please both young and old.

PECAN MOLASSES BARS.

¼ cup of butter.
¼ cup of boiling water.
3 cups of flour.
½ tablespoon of ginger.
⅛ teaspoon cloves.
1 cup of chopped pecans.
¼ cup of lard.
⅓ cup of brown sugar.
1 teaspoon of soda.
1-3 teaspoon grated nutmeg.
1 teaspoon of salt.

Pour boiling water over butter and lard and add sugar and molasses. Mix well and sift flour with soda and spices into the mixture. Shape into rolls or bars, wrap in waxed paper and chill. Sprinkle with nut meats and bake in a moderate oven—325 degrees—for ten minutes.

And Delicious Cookies!

Here is a recipe for cookies:

MOLASSES AND SOUR CREAM COOKIES.

¾ cup of fat	¾ cup brown sugar
¾ cup of molasses	2 eggs well beaten
¾ cup sour cream	3 teaspoons soda
2 teaspoons salt	½ tablespoon ginger.
Flour	

Cream sugar into fat. Add molasses, eggs, and sour cream. Sift soda and spices with two cups of flour and beat into first mixture, adding enough flour to make a soft dough. Chill, roll out and bake in moderate oven.

And last, but not least, molasses popcorn balls:

3 quarts of popped corn	½ teaspoon salt
⅓ cup sugar	1 cup molasses
	1 tablespoon butter

Discard hard or burnt kernels of corn. Place in a large pan and sprinkle with salt. Stir molasses and sugar into melted butter. Boil this to the brittle stage. Pour over corn, tossing it together lightly. Shape into balls.

Pete Bemis Hunts Easteh Aigs

By Edward F. Younger

Dey helt er aig hunt at de school las' Easteh day,
Chilluns huntin' aigs th'u de grass an' de bresh.
Pete Bemis, he happent t' be passin' dat-a-way
An' tolt dem chaps he'd lak dem aigs, ef dey fresh.

"Fotch me dozen er so dem fat ones," sez Pete,
"Ah 'spechally craves dem big ones laid by er goose."
But de teacheh tolt Pete dem aigs ain't fitten t' eat,
'Count dey all stained th'u wid junipeh juice.

Pete whopped up he's mewl an' rid on t' de fa'hm,
A-thinkin' how pow'ful good dem aigs w'd tas',
So he luk th'u Ol Cap'n's henhouse—meanin' no ha'hm—
Jes' a-mekkin' sho' dat no aigs goin' t' was'.

He sorter feelin' in de nes's w'en Ol Cap'n kim eroun',
"Scuse me, Boss," say Pete, "Ah huntin' Easteh aigs."
"Aig huntin' oveh," say de Cap'n, "w'en de sun go down,
But dis ba'hl stave gwine fin' blistehs on yo' laigs!"

ASPARAGUS NOW AVAILABLE ALL YEAR IN MARKET

Chicagoans can buy fresh asparagus 12 months of the year, at varying prices depending on whether it is growing in Cook county, nearby states or in southern fields. But even when the price is high, the canned product is available and ready for use.

Labels usually indicate size of the spears and the color. Giant means a diameter of one inch at the base, while "tiny" is asparagus under ⅜ of an inch in diameter. Sizes in between these are colossal, mammoth, large, and medium. Color ranges from light green, white, and natural. The latter is unbleached.

Cans labeled "soup tips" or "asparagus tips" can be expected to contain nothing but the tips. Center cuts in the can do not include tips, while a product labeled cut asparagus or asparagus soup contains both tips and center cut or butt pieces.

insist UPON THE FINEST
serve Creamettes
World's Finest Macaroni Product!
8¢
2 PKGS. 15¢

CLEANS PANS EASIER
S.O.S
MAGIC SCOURING PADS
PAD and SPECIAL SOAP ALL-IN-ONE

Domino
Housewife's name for cane sugars
"Sweeten it with Domino"

"HERE'S WHERE I SHINE"
... says little Miss Bab-o

"I bring out the brighter side of things, especially enamel and porcelain. I find the silver lining 'neath the darkest cloud of film or dirt. I am beautician to gorgeous bathrooms as well as modest ones. I have a genius for making tubs, tiles, basins and floors gleam like mirrors. And in your kitchen ... the refrigerator, range, sinks and pantry will sparkle at my touch. There's something about me that's different, superior ... which brightens things quickly, easily. Tried once ... you'll never be without me. A wipe and it's bright." At all dealers. 15c

BAB-O
brightens bathrooms
WORKS LIKE MAGIC ALL OVER THE HOUSE

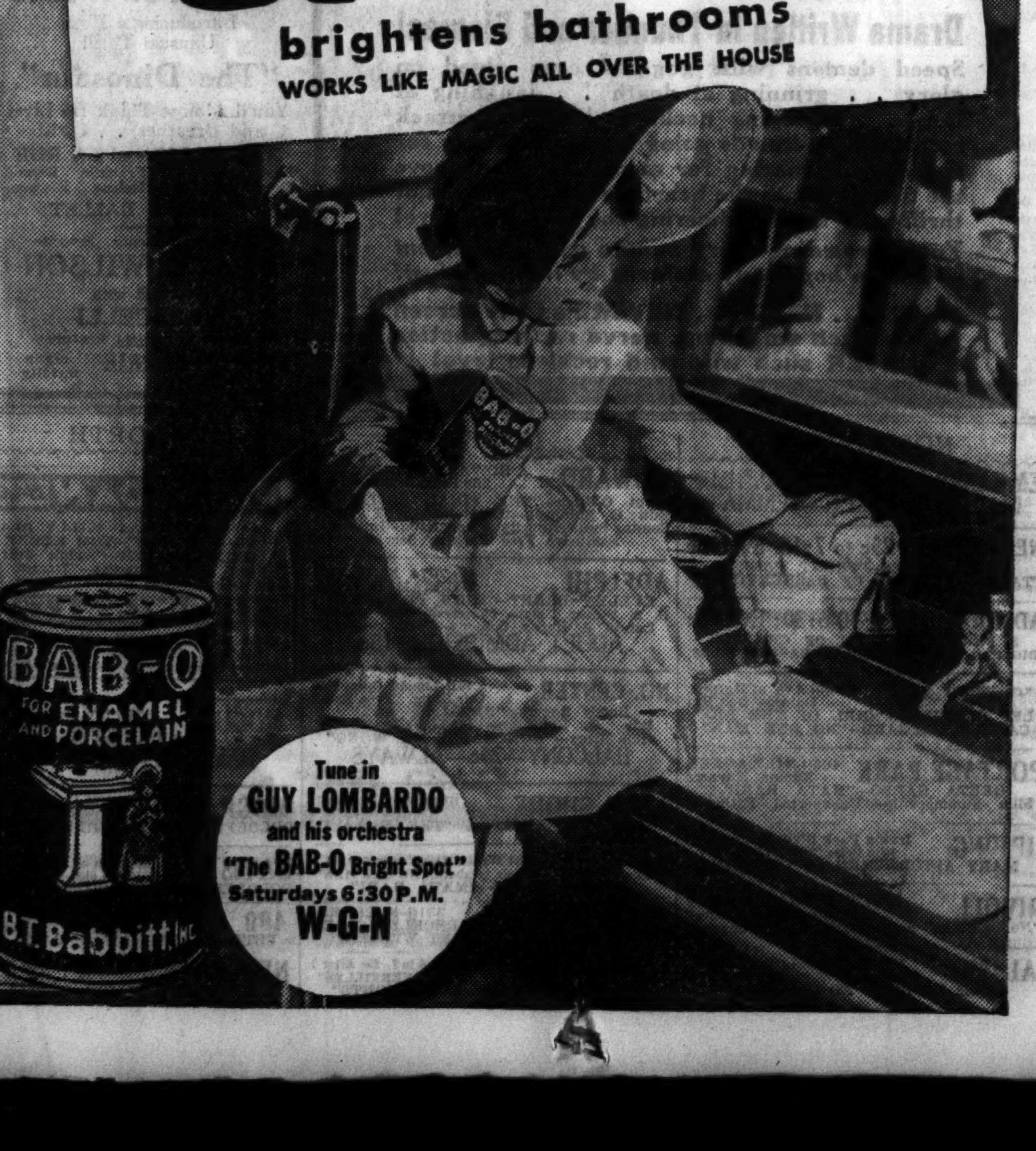

Tune in
GUY LOMBARDO
and his orchestra
"The BAB-O Bright Spot"
Saturdays 6:30 P.M.
W-G-N

NEW LOW PRICES
A RADICAL REDUCTION
(Everywhere in the United States)

KRAFT
Kitchen-Fresh
Mayonnaise

Here's good news for all salad lovers! Famous Kraft Kitchen-Fresh Mayonnaise radically reduced in price!

It's a real bargain at these new "lows". Only 15c for half-pint, and 30c for full pint jars of this delicious mayonnaise. The velvet smooth texture, the incomparably fresh flavor you get only in Kraft's.

Kraft Mayonnaise is made of the finest ingredients—selected oil, aged-in-the-wood vinegar, the best eggs, rare spices. Mixed in small batches, and rushed to grocers in all its exquisite newness. So that you get it—kitchen fresh!

The half-pint, pint and quart sizes of Kraft Kitchen-Fresh Mayonnaise are all included in this important reduction. Try it today!

HALF PINT (full 8 oz.)
NOW 15¢

PINT (full 16 oz.)
NOW 30¢

"We've grown, folks!"

"We're bigger than ever; that is, we'll buy more good, wholesome food at National's 5c and 10c Sale."

Extra Values this Week
Pure Lard — Rendered—Carton or Tub — lb. 5c
Evap. Milk — National Pure, Wholesome — tall can 5c
Kitchen Klenzer — Hurts only dirt — can 5c
Mayonnaise — Hazel Brand—Rich and creamy — 8-oz. jar 10c
Grapefruit — Amer. Home Whole Segments — No. 2 can 10c

Other Values
P & G Soap — The White Naphtha — 10 reg. bars 26c
Palmolive — Toilet Soap — 3 cakes 20c
Seminole — Cotton soft Tissue — 3 1000-sheet rolls 19c
Spratt's — Fibo Dog Food — 32-oz. pkg. 32c
Oval Dog Food — 26-oz. pkg. 29c
New Potatoes — Fancy Floridas—New Spring Flavor — 5 lbs. 17c

Prices Effective in Chicago and suburbs only

EST. 1899
NATIONAL TEA CO.
Food Stores
QUALITY GROCERIES FRUITS-VEGETABLES
PIGGLY WIGGLY

Piggly Wiggly Stores in Chicago and Suburbs owned and operated by National Tea Co.

Throngs Cheer Paderewski in Symphony Role

Noted Pianist Gives Them Many Thrills.

BY EDWARD MOORE.

Paderewski was soloist with the Chicago Symphony orchestra last night, the first time he had appeared in that capacity since the year 1914, and Orchestra hall filled itself to the doors and then turned away late comers after a fashion that happens but seldom these Thursday nights.

It was an alert audience and ready for thrills, and the magnificent veteran of the keyboard and the council table produced them in large amounts. Schumann's Concerto in A minor was the announced number, but for once Schumann became the least part of the drama. Paderwski advanced to the stage, frowning in the glare of the lights, but poised and calm as he acknowledged the greetings of audience and orchestra, all standing. After a time he seated himself and the performance began.

It is hard to describe the spell that Paderewski casts, yet it is an unfailing spell. This was the pen of Schumann, but the hand of Paderewski. Not that he does not know the Schumann music. He knows it down to the last quarter-note as few musicians of this age can ever hope to know it, knows, too, all the traditions and the romantic age of music that Schumann set down in tone. Yet the Paderewskian style is different from all other pianistic styles. He is a transforming and ennobling influence, and this though false notes were by no means absent. But there are certain pianists for whom false notes are notable calamities. For Paderewski they are shadows of the shades of unimportance.

And, as frequently happens in a Paderewski performance, the aftermath was as great as what was supposed to be the main event. The audience firmly refused to leave. The orchestra sat tight. Paderewski returned. The orchestra blew a vigorous fanfare; the audience cheered. Paderewski embraced Mr. Stock and shook hands with all the players in reach. Finally he got to the piano again, and there followed a Chopin group.

A ballade, that in A flat, a nocturne, that in C sharp minor, a polonaise, that in A flat, made up the set, and they were marvelous examples of what effective Chopin playing should be. Whether it was the shimmering moonlight of the nocturne or the crashing drums and braying brass of the polonaise, it was all the high aristocracy of Polish music set down by Chopin and reproduced in dramatic intensity by Paderewski. In fact, it was a good deal more than Polish music. It was universal music made audible through the souls of two Polish gentlemen.

There is scarcely time to record that Mr. Stock had led up to a climax in his most artful and artistic manner. Wagner's "March of Homage," a by-product of his "Meistersinger" period, began the program, preceding an ideally lovely performance of Schubert's Tenth Symphony. In ordinary times this would have been enough and more than enough. But Paderewski followed.

GASOLINE ALLEY—FLAMING YOUTH

On Visit to U. S.

Lord Brougham and Vaux and his wife, the former Valerie French, granddaughter of the late Field Marshal French, leader of British armies during the world war, as they appeared on their arrival in New York for a visit in the United States. [Acme Photo.]

Crown Prince Leopold at Manila on Tour of World

MANILA, P. I., March 31.—(AP)—Crown Prince Leopold of Belgium and Crown Princess Astrid arrived in Manila today for a sixteen day visit in the Philippines on their globe encircling journey. Their arrival was without ceremony. They will be guests of Gov. Gen. Theodore Roosevelt here three days.

Official Contract

By Charles True Adams

(International bridge authority; author of "Official Contract at Sight")

To play a contract bridge hand successfully at a trump declaration it is usually necessary to have besides the trump suit a side suit or so-called playing suit.

In yesterday's play-a-problem the declarer (West) found himself without a side playing suit. In order to make game he had to have one. He therefore decided that clubs was the greatest opportunity and proceeded to make an otherwise almost worthless suit into a good substantial playing suit. This was the hand:

NORTH.
♠—Q,J,10,9
♥—6,5,4
♦—A,4,3,2
♣—J,7

WEST [Dealer].
♠—A,K,2
♥—A,Q,9,3,2
♦—10,9,8
♣—Q,6

EAST.
♠—6,5,4
♥—K,J,10
♦—Q,J
♣—A,5,4,3,2

SOUTH.
♠—8,7,3
♥—8,7
♦—K,7,6,5
♣—K,10,9,8

West dealt and bid a heart. North passed. East quite properly took out with two clubs and South passed. West rebid his hearts with a bid of two, assuring East of a five-card heart suit, North passed. East now raised to three hearts and, after South's pass, West went to four hearts for game, in which he was perfectly justified due to the strength of his own hand and his partner's support.

North opened the ♠ Q, dummy played the 4, South the 3, and declarer the K. Declarer then led the ♥ 2, to dummy ♥ 10 and led back the ♣ 2 from dummy. South played the ♣ K, West the 6 and North the 7. South now returned the ♠ 8 which declarer captured with the A. To the next trick declarer led the now good ♣ Q and followed with the ♥ 3 which dummy overtook with the ♥ J. Dummy then led back the ♣ 4, South played the 9 and declarer trumped with the ♥ Q, North discarding. West on the eighth trick led the ♥ 9 to dummy's ♥ K. To the ninth trick dummy led the ♣ A on which West discarded the ♠ 2 and to the tenth trick dummy led the ♣ 5 (now good) on which declarer discarded the ♦ 8. Of the remaining three tricks declarer must lose two diamonds, making, of course, his ♥ A. This gives East and West four odd—their game bid and made. Here is tomorrow's play-a-problem:

NORTH [Dealer].
♠—A,K,Q,J,7
♥—K,Q,10
♦—K,Q,4
♣—K,2

WEST.
♠—10,8,2
♥—A,9,8
♦—J,10,9
♣—7,6,5,4

EAST.
♠—5,4,3
♥—5,4,3,2
♦—8,7,6,2
♣—9,8

SOUTH.
♠—9,6
♥—J,7,6
♦—A,5,3
♣—A,Q,J,10,3

Bid and play this hand and compare the result with that printed tomorrow.

Prairie Club Announces Two Hikes for Week-End

Members of the Prairie club will hike tomorrow afternoon from Ambridge to Cudahy, leaving the Randolph street station on the South Shore line at 1:30 o'clock. The club will go on a camera walk Sunday at Hinsdale, leaving the Union station at 9:35 o'clock. The public has been invited.

* *

Annual "Miami Triad" Dinner Dance Tonight

Beta Theta Pi, Sigma Chi, and Phi Delta Theta fraternities will hold their annual dinner dance this evening at the Medinah Athletic club. The event is known as the "Miami Triad dance" because the three fraternities were founded at Miami university.

* *

So. Shore Infant Welfare Group Holds Party Today

The south shore center of the Infant Welfare society will hold its annual card party this afternoon on the roof garden of the Beachview club at 1725 East 53d street. Proceeds will go to the Russell Square Infant Welfare station.

* *

Sorority Frolic.

Theta Beta Delta sorority will hold its annual April frolic this evening at the Knickerbocker. hotel.

What's Doing Today

MEETINGS.

Am. Legion, Admen's post....Great Northern
Am. Legion Aux. [Cook county]........Great Northern
American War Mothers....Palmer
Chicago Philharmonic club....Congress
Lambda Sigma Tau, Eta chapter....Congress
North Shore league....Edgewater Beach
Seminar drama class....Edgewater Beach
Am. Legion [2d district]....Great Northern
Sisters of Charity, Sacred Heart schools....Great Northern

LUNCHEONS.

Beloit College alumni...Mandel's Ivory room
Brown University alumni...Field's Men's grill
Executive club....Sherman
Harmonie club....Atlantic
Kildeer Country club....I. A. C.
Medical-Dental Round Table....Medical-Dental Arts club
Michigan College of Mines....Field's grill
Notre Dame club....Mandel's Ivory room
Technology club....Brevoort
University of Wisconsin club....Hamilton
Zionist club....Congress

EVENING DINNERS, DANCES, ETC.

Alpha Beta Mu....Drake
Alpha Omega Phi....Bismarck
Am. Legion, Admen's post...Great Northern
Augustana college....Auditorium
Bethel Lutheran church.Chgo. Lighting Inst.
The Bohemians....Great Northern
Comet Athletic club....Chgo. Lighting Inst.
Crane Junior college....Great Northern
High School Teachers' Assn....Woman's City club
Hungarian Literary and Singing club.Atlantic
Merry Friends club....Auditorium
Midwest Pratt club....Sherman
St. George High School Alumni....Congress
Sheridan post, No. 165, Am. Legion....Edgewater Beach
Sigma Beta Theta....Edgewater Beach
Theta Beta Delta....Knickerbocker
Woman's club, Loyal Order of Moose....Chgo. Lighting Inst.

[Compiled by the convention bureau of the Chicago Association of Commerce, to which please send any additions or corrections.]

Be up-to-the-minute in make-up with Po-Go!
Po-Go Rouge—hand made in France—offers you five of the smartest Parisienne shades!
Choose yours—and you'll win new admiration. For this made-by-hand rouge goes on so smoothly—lasts so long—looks so good!
Yet costs so little! Po-Go, in its Frenchy case, is only 50c.
New! Po-Go Lipstick! Permanent—lasts for hours. Never looks greasy. Exquisite quality. Three shades.
Po-Go Rouge & Lipstick Each, 50c
At All WALGREEN Drug Stores

Look Stunning in the BODY GLOVE
Req. U. S. Pat. Off.
Positively Reduces
1. DIAPHRAGM
2. WAISTLINE
3. HIPS AND BACK
4. Fits like a glove
5. Is scientifically correct
6. Gives youth and poise
Special Body Glove, $5 Brassiere to match. $2.25
Body-Glove Co.
928 Stevens Bldg.
17 N. State St. Dear. 6992
Milwaukee Detroit Syracuse

MOTION PICTURES DOWNTOWN

PUBLIX-BALABAN & KATZ Wonder Theatres
CHICAGO Theater TODAY "THE CROWD ROARS" COMPLETE DETAILS ELSEWHERE IN THESE COLUMNS

ORIENTAL
RANDOLPH near STATE
35c—10:45 A. M. to 1 P. M.
TODAY! AN OUTSTANDING NEW KIND OF DRAMA!
Ride the radio waves with two lovers fighting for their forbidden love. ROMANCE! THRILLS! EXCITING ACTION! . . . the inside of radio broadcasting!
"ARE YOU LISTENING?"
With six leading stars
WILLIAM HAINES
MADGE EVANS
KAREN MORLEY ANITA PAGE
NEIL HAMILTON WALLACE FORD
—LAVISH STAGE-MUSIC PROGRAM—
"Frolics of 1932" with BURNS and KISSEN, PASQUALI BROTHERS, Joyce Coles, Nicholas Daks, Carlos & Peterson, Cook and Brown
Musical Hi-lights ERNEST WILEY, PRESTON SELLERS, CLARENCE OLIVER
Extra "SCREEN SNAPSHOTS" Hollywood Stars in Home Scenes

McVICKERS
Madison near State
35c—9 A. M. to 1 P. M.
Here's a Grand, Glorious Time! See Him . . Hear Him . . Love It All!
Maurice CHEVALIER in an Ernst Lubitsch production
"ONE HOUR WITH YOU"
with JEANETTE MacDONALD
Paramount's Joyous Picture with GENEVIEVE TOBIN, Charles Ruggles, Roland Young

UNITED ARTISTS
Randolph at Dearborn
"SKY DEVILS"
"Whatever you do, DON'T miss this one," says Rob Reel, American.
A United Artists Picture with Spencer Tracy, Ann Dvorak, William Boyd, George Cooper
35c—10:45 a. m. to 1 p. m.

ROOSEVELT
STATE ST. near WASHINGTON
35c—9 A. M. to 1 P. M. Smoking on Mezzanine
LAST TIMES TODAY!
"The Blonde Captive"
TOMORROW 'HOTEL CONTINENTAL' with PEGGY SHANNON, ALLAN MOWBRAY, THEODORE VON ELTZ
(See Other Columns for Details.)

TOMORROW
What strange story is locked behind the door of Room 705
—what goes on in any room of a Metropolitan hotel—
SEE—
Hotel Continental
WITH PEGGY SHANNON
THEODORE VON ELTZ—ALAN MOWBRAY
J. FARRELL McDONALD—ROCKLIFFE FELLOWES
Greed.. gold.. the comedy and heartaches of life—gay parties—secret love trysts—a hunted man—a deceiving woman! One gives up money to save love.. another gives up love for money!
Here's Life in All Its Phases!
PUBLIX-BALABAN & KATZ ROOSEVELT STATE ST. near WASHINGTON

ORPHEUM State at Monroe
2—Mighty Hits on One Program—2
Constance BENNETT in "Lady with a Past"
And JOHN and LIONEL BARRYMORE in "ARSENE LUPIN"

UFA CINEMA Chicago at Michigan Cont. 1:30 to 11:30
NOTE: Prices—Daily Aft. and Eve., 50c
'Ein Walzer vom Strauss'
The Romance of an Idol
"You will never see and hear a film with a more charming musical background." Fred. James Smith, Liberty Magazine.
ENGLISH TITLES

CASTLE STATE AT MADISON
"SHOULD A DOCTOR TELL?"

35c, 11 a. m. to 1 p. m.—LAST 4 DAYS
"SOIL IS THIRSTY"
Begin. Tues.—Return Engagement—One Week Only
"FIVE YEAR PLAN"
Punch & Judy VAN BUREN at MICHIGAN

today CHICAGO RANDOLPH STATE LAKE
35c 10:40 A. M. to 1 P. M.
Roaring... Shrieking... Crashing... Nothing Like It Will Ever Be Seen This Side of Hell!
THE CROWD ROARS
James CAGNEY
Joan BLONDELL
ANN DVORAK
ERIC LINDEN
A Warner Bros. thrill epic
Drama Written in Thunder and Flames!
Speed demons with goggled eyes glued on glory . . grinning at death . . laughing at love . . breaking necks to break racetrack records . . crowds going mad in a frenzy for speed . . roaring for more . . and above the tumult comes the heart throbbing shrieks of thrill-mad women cheering the men they love!
Youth crowding every minute with excitement—women hopelessly enslaved by the thrill lust!
NEVER . . NEVER . . NEVER has the screen shown such smashing, nerve racking action NEVER such wild and reckless love!
ON THE STAGE
An Extravaganza of Tunes and Breathless Novelty!
'ONCE UPON A TIME'
Introducing a Most Unusual Thrill
"The Dinosaur"
You'll Almost Think He Lives and Breathes . . . also
RAY, ELLIS and LA RUE
Keith Wilbur, Franklin Record, Dorothea and Helene Blossom
SUNKIST BALLET
Extra—your tenor favorite FRANK WILSON
Featured with MARCELLI in an Orchestral Feature
STUART BARRIE organ novelty

NORTHWEST
TIFFIN 4051 W. NORTH AVE. Warner Oland, 'Charlie Chan's Chance' Slim Summerville—"Unexpected Father"
LOGAN Paramount Milwaukee-Sawyer 15c, 6 to 7, 25c after 7. R. Cortez "Men of Chance" & "Trapped in a Submarine"

NORTHWEST
EMBASSY 2940 Fullerton—15c, 1:30 to 7:00 Ricardo Cortez—"Men of Chance" MARIE DRESSLER—"EMMA"
NEW DRAKE 25c to 7:15. Eve. 30c 3 FEATURES—"FRONT PAGE" "TAXI" & "HOUND OF BASKERVILLES"
ADMIRAL 15c, 1:30-6:30; Eve. 25c 3 FEATURES—"MEN OF CHANCE" 'BIG PARADE' & 'HOUND OF BASKERVILLES'
MONT CLARE Grand Ave. at Harlem Dolores Del Rio LEO CARRILLO—"GIRL OF THE RIO" CAROLE LOMBARD—"NO ONE MAN"
PORTAGE PARK 4050 MILWAUKEE Ramon Novarro GRETA GARBO—"MATA HARI" Slim Summerville—"Unexpected Father"
IRVING Irving Park Blvd. & Crawford John Boles, "GOOD SPORT" MARY ASTOR—"MEN OF CHANCE"
RIVOLI 4380 ELSTON—25c, 6:30-7 3 Features, "Pleasure" "No One Man" and "Charlie Chan's Chance"
ALAMO 3841 W. Chicago—Greta Garbo Ramon Novarro, "MATA HARI" Carole Lombard—"NO ONE MAN"

NORTH
HOWARD HOWARD STREET "L" 25c Price. 1:30 to 6:30 Pat O'Brien—"THE FINAL EDITION" Edw. G. Robinson—"THE HATCHET MAN" Coming Sun.—Novelty Stage Band—In Person Exclusive Free Parking Service
ADELPHI 7074 N. CLARK WILLIAM POWELL EVELYN BRENT—"HIGH PRESSURE" H. B. Warner, Natalie Moorehead—"The Menace" Laurel & Hardy Comedy—Cartoon—Acts ADULT ADMISSION, 15c
NO. CENTER 4037 Lincoln. Opens 1:30 Our Gang, "Free Eats" Buddy Rogers—"RECKLESS AGE" Edw. G. Robinson—"HATCHET MAN" from Story—"HONORABLE MR. WONG" BALCONY—25c—ALWAYS
LAKE SHORE Broadway-Belmont Double Feature "MEN OF CHANCE" & "THE MENACE"
DE LUXE 1141 Wilson. Doors Open 6 P. M. Carole Lombard, "NO ONE MAN" GRETA GARBO—"MATA HARI"
BUCKINGHAM 3319 N. CLARK "RECKLESS AGE" GRETA NISSEN—"SILENT WITNESS"
DEVON 6325 Broadway. 15c, 6 to 7. 25c After 7 "HOUND OF BASKERVILLES" CHARLIE CHAPLIN—"CITY LIGHTS"

NORTH
SHERIDAN 25c to 6 P.M. JAMES MURRAY—SALLY BLANE "The Reckoning"—TOM KEENE and HELEN FOSTER—"Saddle Buster" Extra Added Attraction—"Trapped in a Submarine"—Death Defying Undersea Drama
TERMINAL 25c to 7 P.M. EDW. G. ROBINSON—'The Hatchet Man' LIONEL ATWILL—GRETA NISSEN 'Silent Witness' & 'Sealskin'—Pitts-Todd
VOGUE 3810 Broadway. Opens 1:30 Mae Clarke, "Final Edition" GRETA NISSEN—"SILENT WITNESS" BALCONY—25c—ALWAYS
BIOGRAPH 2433 Lincoln. 15c, 6:30 to 7 D. Fairbanks Jr., 'Union Depot' DOLORES DEL RIO—"GIRL OF THE RIO"
DAVIS Lincoln at Wilson. 15c, 6-7 Paul Lukas—"NO ONE MAN" DOLORES DEL RIO—"GIRL OF THE RIO"
400 6746 Sheridan 15c, 6 to 7 25c After 7—"Stepping Sisters" SETH PARKER—"WAY BACK HOME"
NEW BRYN MAWR 1125 Bryn Mawr Comic & News "MATA HARI"—"TAXI"

City's Greatest Garden Show Opens Tonight

Record Entries in All Departments.

BY PAUL POTTER.

Hundreds of club women, florists, and gardeners were busy with workmen last night putting the finishing touches on the sixth annual flower show which is Chicagoland's formal welcome to spring. The festooned gates open into a hundred realistic garden plots on Navy pier at 6:30 tonight in a preview for society to which the public will be admitted.

More than a thousand different varieties of flowers, from the native wild flowers to the latest hybrids of orchids and roses, were counted in a brief inspection last evening.

"This is not only the largest, but the finest show the Garden Club of Illinois has ever produced," declared Mrs. W. L. Karcher, the club's president. "I have never seen so many exhibits which reflected careful study and skilled workmanship, and I am particularly delighted with the variety of flowers assembled here from coast to coast."

All exhibits are to be in place by 1 o'clock today, John A. Servas, manager of the show, announced. Judges will take possession at that hour to award prizes in the forty amateur garden club displays, as well as to award the $30,000 in cash prizes for the professional cut flower and landscaping displays. Many ribbons and medals also will be placed this afternoon.

The largest garden in the show is filled with blossoms of perennials which usually bloom in June. Many peonies and flowering shrubs are likewise in full blossom. The array of brilliant colors is made more striking by a lone evergreen garden from the Lake Forest Garden club and the display of dormant trees and shrubs made by the Morton arboretum.

In the professional section twice as many cut flowers are shown as were ever before exhibited in a Chicago spring show, according to Laurent Clody, secretary of the Allied Florists of Illinois. The entire maze of trails leading through the pier's transformation into a conservatory and assembly of garden perfection is more inviting than any other flower show Chicago has ever had, officials declared.

HAROLD TEEN—JUST THE BIG BROTHER TO JOSIE

NEW YORK SOCIETY

New York, March 31.—[Special.]—Mr. and Mrs. John A. Roebling and Mrs. Harry S. Black sailed for Bermuda.

Mr. and Mrs. Austen Gray have returned from Aiken, where they were with Mrs. Oliver Iselin.

Mrs. Caspar Whitney gave a dinner this evening in the Seaglade of the St. Regis.

Miss Adeline King Robinson's senior costume dance was held this evening at the St. Regis.

Mrs. William Orr Barclay returned from Atlantic City.

Baroness Bachofen von Echt gave a luncheon at the Plaza yesterday.

Keep Wrinkles Away by Living in Sane Fashion

BY ANTOINETTE DONNELLY.

What can you do for wrinkles?

You can prevent them to some extent by beginning facial care early enough. And you can keep the body in such a good state of health that the fatty tissue under the skin does not shrivel and disappear.

In wrinkle eradication the point to remember is that that just named tissue is what fills out the skin. The truth of this you'll realize when you consider the wrinkles that appear along with or after a strenuous reducing course. The fatty tissue has been impaired with the general weight reduction.

Too, there simply is no use in expecting lotions used locally to do all the work of face building. They have a performance of their own, but they do not build up circulation nor revive the snap to muscles that need it. Nor do they provide the calm to nerves that keep the skin from wrinkling unduly.

I have to remind women of these facts frequently, because we, as a body, are wont to put every hope in the local care of the complexion to the neglect of other vital duties. Give the face local attention, of course, but do not expect miracles therefrom. The miracle works are located under the skin, not on top of it.

With massage you can by your kneading, pinching, slapping, and smoothing stir up some circulation. To some extent the facial tissue is nourished in consequence. But for that adipose cushion under the skin surface you have to have in your diet such food properties as will build good tissue and you have to pursue a certain course of hygienic living to keep the blood clean and flowing briskly to the skin.

And rest! I'll wager more wrinkles show because of late hours, badly arranged hours, hectic sleeping hours than from any other cause. The remedy is simple enough. It is miraculous what a rest cure will do toward restoring a smooth, unlined complexion surface.

Here's a Book of Adventure for Your Child

By GLADYS HUNTINGTON BEVANS.

Are you a reading-aloud family? Some families I know are, and they get a lot of fun out of it. Others aren't. "I enjoy it more when I read to myself," is their frank countering when they see a reading-aloud attack coming on some member of the family!

But every once in a while, don't you find some book that you and the children take turns reading to each other—and which makes you hurry through chores so you can go on with it? We found one of those a few months ago—quite by accident—and how we did enjoy it! I want to tell you about it because in addition to being a "swell" book, as our young friend said, it is so extremely well written.

The book is "The Voyage of the Martin Connor" which I thought proudly that I had "discovered," but which I have since learned has a fine reputation and is not new. While it is probably right for a boy or girl of from 12 to 15, personally I read it with adult enjoyment. It has a grand swing and an effective simplicity.

The contents? Well, it tells the story of a voyage up the Amazon, a treasure hunt and a search for a white man—but that does not begin to give you an idea of what this book is like. It is not so much the story as the way it is told, the atmosphere of those silent jungles, the unique experiences, and the truly fine characterization that hold you. The little cockney cook, Cert'nly Wilfred; the bluff captain, and others, with the humorous and really funny things that happen, added to the drama of the voyage make it a book well worth reading.

The jacket says it is fast becoming a classic—but don't let that discourage you! It's a good yarn.

"The Voyage of the Martin Connor" is by Oswald Kendall and is published by Houghton Mifflin.

[Copyright: 1932: By The Chicago Tribune.]

Stevens

You'll be bragging to your friends about our S. V. P. FROCKS for $15

They're the last word in Spring! Leave it to our S.V.P shop to give you Style and Value at the lowest possible price! You'll feel justified in buying two or three of these Frocks at once!

The trim Polka Dot Suit Frock, sketched, has a huge white collar on its cap sleeve Frock. Navy blue or black with white dots. Sizes 16-40. Other styles 14-44.

S.V.P. SHOP—FOURTH FLOOR

Chas. A. Stevens & Bros.

19-25 N. STATE ST. STORE OPEN 9:30-6

ADVERTISE IN THE CHICAGO TRIBUNE

MOTION PICTURES DOWNTOWN.

LAST DAY 35c 10:45 TO 3 50c TO 6:30
OLSEN & JOHNSON - IN PERSON
Screen "CHEATERS at PLAY"
Extra-Tonite! SCANDANAVIAN NIGHT—7:45 P. M. Chorus of 50 Voices on the Stage SWEDISH GLEE CLUB

RKO PALACE Tomorrow
3 FAMOUS HEADLINERS RKO VAUDEVILLE-STARS OF RADIO, SCREEN & VAUDEVILLE
Those Wise-Cracking "Chorus Girls" of the Wrigley Radio Show IN PERSON!
MYRT & MARGE with "Clarence," "Billy," and "Gwen"
GEORGE E. STONE IN PERSON Screen Star of "Cimarron," "Front Page," and "Taxi"
RICHY CRAIG, JR. Vaudeville's Wit
ANN GREENWAY
Naro Lockford & Co.
On the Screen
Thrills! Romance! Drama!
"Carnival Boat"
RKO-Radio Production wtih BILL BOYD, GINGER ROGERS Edgar Kennedy, Harry Sweet

RKO Tomorrow! STATE-LAKE
"O. K. BABY ... DON'T WORRY. ... I'LL TAKE CARE OF YOU!"
YOUNG BRIDE WITH HELEN TWELVETREES as the girl who was swept away by love!
ERIC LINDEN as the boy who wasn't big enough for marriage!
ARLINE JUDGE — CLIFF EDWARDS — ROSCOE ATES
He talked a swell line, but even on their honeymoon, he didn't know what to use for money! Promised a penthouse, she wound up with two rooms and a baby.
RKO—PATHE PICTURE

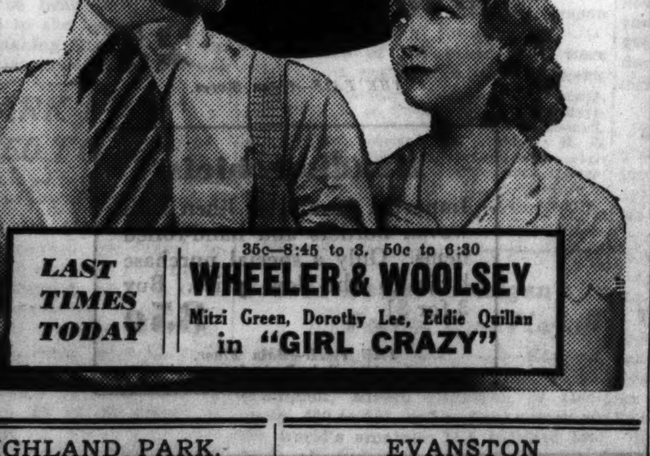

LAST TIMES TODAY 35c—8:45 to 3. 50c to 6:30 WHEELER & WOOLSEY Mitzi Green, Dorothy Lee, Eddie Quillan in "GIRL CRAZY"

HIGHLAND PARK.
ALCYON "CHARLIE CHAN'S CHANCE" Warner Oland, Marion Nixon L. Hamilton Comedy—Medbury Travelaugh—Others

EVANSTON
VARSITY Clark Gable, Wallace Beery "HELL DIVERS" Edna May Oliver—"LADIES of the JURY"

MOTION PICTURES. MISCELLANEOUS

PUBLIX-GREATER TALKIES
GRANADA Sheridan at Devon
MARBRO Madison near Crawford
30c. 1:30 to 6:30. Two Hits
A Drama You Will ALWAYS Remember!
"BROKEN LULLABY" from Rostand's Play "THE MAN I KILLED"
Paramount's Greatest Achievement
Lionel BARRYMORE NANCY CARROLL PHILLIPS HOLMES
ALSO
They Started Out Working Girls and Finished Working Men!
"The GREEKS HAD A WORD FOR THEM"
The snappiest, smartest spiciest comedy of 1932!
INA CLAIRE JOAN BLONDELL MADGE EVANS

BELMONT Lincoln & Ashland Matinee Daily
BALCONY 25c ALWAYS
Edw. G. Robinson Loretta Young "HATCHET MAN" | "RECKLESS AGE" Buddy Rogers Frances Dee
CENTURY Clark-Diversey 25c, 1:30 to 6:30
NANCY CARROLL Richard Arlen "WAYWARD" | "Schnozzle" Durante, Polly Moran, Buster Keaton in "Passionate Plumber"
CONGRESS Milw.-Rockwell Adults Only
Ruth CHATTERTON Paul Lukas in 'Tomorrow and Tomorrow' | "3 WISE GIRLS" Jean Harlow, Marie Prevost, Mae Clarke
NORTOWN Western-Devon 25c, 1:30 to 6:30
Edw. G. Robinson Loretta Young "HATCHET MAN" | "SILENT WITNESS" Lionel Atwell Greta Nissen
GATEWAY Lawr.-Milwaukee 25c, 1:30 to 6:30
Edw. G. Robinson Loretta Young "HATCHET MAN" | "RECKLESS AGE" Buddy Rogers Frances Dee
LA GRANGE 84 S. 5th. La Gr. 25c, 6 to 6:30 "Union Depot," Doug. Fairbanks Jr. & Warner Oland CHARLIE CHAN'S CHANCE
Following Theaters 25c—1:30 to 6:30
PANTHEON Sheridan nr. Wilson Adults Only '3 WISE GIRLS,' Jean Harlow, Mae Clarke & Helen Twelvetrees, 'PANAMA FLO'
CRYSTAL North Av. nr. Cal. "Union Depot," Doug. Fairbanks Jr. & Warner Oland CHARLIE CHAN'S CHANCE
BELPARK 8231 N. Cicero "Union Depot," Doug. Fairbanks Jr., Joan Blondell also 'Hounds of Baskervilles'
BERWYN 6404 W. 22nd St. CHARLIE CHAN'S CHANCE Warner Oland and Carole Lombard, "NO ONE MAN"
COVENT 2653 N. Clark 25c Adults All Day —Tomorrow— MARIE DRESSLER in "EMMA" and Greta Nissen in "SILENT WITNESS"
MANOR 5009 W. North Av. "Union Depot," Doug. Fairbanks Jr. & Slim Summerville, "Unexpected Father"
STATE 5814 W. Madison "UNION DEPOT," Doug. Fairbanks Jr. also Carole Lombard, "NO ONE MAN"
WINDSOR 1225 N. Clark Edw. G. Robinson, "Hatchet Man" also Buddy Rogers Frances Dee, "Reckless Age"

SOUTH
COLONY 59TH-KEDZIE Free Auto Parking JOE E. BROWN—"Local Boy Makes Good" KEN MAYNARD—"POCATELLA KID"
R-K-O ENGLEWOOD 63D & HALSTED 25c, 1 to 6:30 P. M. 2 Big Features—"A Woman Commands" with Pola Negri and Another Big Feature
RAMOVA 35TH & HALSTED—Mat. Cont. DOUBLE FEATURE Greta Nissen—"SILENT WITNESS" Edna May Oliver—"LADIES of the JURY"

MOTION PICTURES. SOUTH

A STRANGE CARGO OF SIN HURTLING THRU A NIGHT OF TERROR Death at the Throttle...Amours and Intrigue in Every Compartment... Venturesome Men Blinded with Desire... and the Tantalizing "Shanghai Lily" Who Knew Many Men... but Only One Love.....
Warner Bros.—Free Parking AVALON 79th-Stony

SHANGHAI EXPRESS
You'll Live an Hour of Flaming, Fevered Adventure ... with Marlene DIETRICH Clive Brook Warner Oland Anna May Wong
A Paramount Picture
and LEW AYRES Mae Clarke in IMPATIENT MAIDEN Based on Donald Henderson Clark's Sensational Novel, "The Impatient Virgin"

O.K. Southside! It Stays Another Week!
CAPITOL 79th-Halsted
The Public Has Discovered the Year's Prize Show!
And So Overwhelming Has Been the Response That We're Moving It to the Capitol Intact!
Its Bubbling Gayety.. Its Delightful Blend of Luxury, Love and Laughter Has Taken the Town by Storm.
10c-30c 1:15-6:30

Constance BENNETT in "Lady with a Past"
with Ben Lyon—David Manners
Added! Added! LAUREL & HARDY On a Roaring New Rampage—"HELPMATES"
ALSO—VITAPHONE COMEDY, "SEA LEGS"

STRATFORD 63rd-Halsted Always Two Big Features 25c Till 6:30 Eves., 40c Children 10c
Last Times Today! Ronald Colman 'ARROWSMITH' and "The Passionate Plumber"
AND
Starting Tomorrow! John and Lionel BARRYMORE in "ARSENE LUPIN" Geo. O'Brien, "THE GAY CABALLERO"

W. ENGLEWOOD 63rd-Ashland | GROVE 76th-Cottage
JEFFERY 71st-Jeffery Bizarre, Breath-Taking Drama of the Tongs!
Edward G. Robinson—Loretta Young "The HATCHET MAN"
Edna May Oliver, "Ladies of the Jury"
HIGHLAND 79th-Ashland 'Buddy' Rogers, Frances Dee "THIS RECKLESS AGE" Thrilling! "Trapped in a Submarine"
SHORE 75th-Kingston. Joan Blondell Douglas Fairbanks Jr., "UNION DEPOT"; Dolores Del Rio, "Girl of the Rio"
COSMO 79th-Halsted. Leo Carrillo "GIRL OF THE RIO" and Sherlock Holmes Thriller, "Speckled Band"

PICCADILLY
—Today and Tomorrow Only—
By Special Arrangement First Chicago Showing
A. A. Milne's Tremendous Stage Success
MICHAEL AND MARY
with the Stars of the Stage Production
HERBERT MARSHALL, EDNA BEST
Frank Lawton—Elizabeth Allen—Ben Field
Acclaimed by Every Critic
Also Slim Summerville ZASU PITTS in 'UNEXPECTED FATHER'
SUN. MON. TUES. LIONEL and JOHN BARRYMORE in "ARSENE LUPIN"

JACKSON PARK Stony Island-67th Adults Mat. 20c, Eve. 30c DOLORES DEL RIO—"GIRL OF THE RIO" EDDIE QUILLAN—"BIG SHOT"
CHELTEN Exchange-79th—Adults 25c All Eve.—Paul Lukas "No One Man"—Eddie Quillan, "Big Shot"

MIDWEST 35TH & ARCHER PAT O'BRIEN MAE CLARKE—"FINAL EDITION" "TRAPPED IN A SUBMARINE"
METROPOLITAN 4644 S. Park Way 25c at all times Pola Negri—"A WOMAN COMMANDS" Edw. G. Robinson—"HATCHET MAN"
LEXINGTON 1162 E. 63D-ST. "NO ONE MAN" Slim Summerville—"Unexpected Father"
OAKLAND SQ. 3947 DREXEL Mae Clarke, 'Final Edition' Edna Mae Oliver—"LADIES of the Jury"
FROLIC 55TH & ELLIS Billie Dove—"Cock of the Air" Warner Oland—"Charlie Chan's Chance"
MARQUETTE 63D & KEDZIE Doug. Fairbanks Jr. "Union Depot" and "Charlie Chan's Chance"
HIGHWAY 63D & S. WESTERN G. Garbo, R. Novarro "Mata Hari"—D. Del Rio, "Girl of the Rio"
HAMILTON 71ST & PAXTON Jas. Cagney, "TAXI" JOE E. BROWN—"Local Boy Makes Good"
ROSELAND-STATE MICHIGAN AVE. AT 110TH PL. "Hatchet Man" & "Ladies of the Jury"

MOTION PICTURES MISCELLANEOUS

WOW!
PUBLIX-BALABAN & KATZ Wonder Theaters
What Shows TODAY in the "BIG THREE!" Splendid Drama—Uproarious Comedy—Glorious Stage Productions! Take the WHOLE FAMILY to the FIRST EVENING SHOW! Come before 6:30 p. m. for the Bargain Matinee Price!
35c

UPTOWN BROADWAY at LAWRENCE 35c—1:30 to 6:30 P. M. FREE PARKING
On the Stage "LIMEHOUSE NIGHTS" VAL & ERNIE STANTON High-Hat Comedy Riot
WING WAH TROUPE Defying Gravity | ARMANDO & LITA Apache Sensations
—Extra— ART KAHN and his Music | PHIL SHUKEN

PARADISE CRAWFORD near WASHINGTON 35c—1:15 to 6:30 P. M.
Gala Oriental Extravaganza Geisha Girls — Mandarin Melodies Modern Songs
"CHERRY BLOSSOM" on stage FRANK GABY world's greatest ventriloquist
ENO TROUPE Balance Marvels | JUE FONG China's Own
DOROTHEA Control Dancing
Fun-Loaded Music Surprise "EDDIE HOUSE'S Scrapbook" EDWARD HOUSE, directing

TIVOLI COTTAGE GROVE at 63RD ST. 35c—1:15 to 6:30 P. M.
The Screen's Flashing Flame of Spain Is Here! Conchita MONTENEGRO IN PERSON
Dancing, Entertaining in a Dazzling Stage Show
HARRY and FRANCES USHER The Merry Mentalists
TEX MORRISEY & CO. AL NORD & JEANNIE PHYLLIS DUBARRY
FRANKIE MASTERS

TODAY—AT ALL 3 THEATERS
A love whose tenderness would move a heart of stone—drama that raises Barthelmess to His Greatest Heights!
Richard BARTHELMESS in "ALIAS the DOCTOR"
With MARIAN MARSH, NORMAN FOSTER

and
AT ALL 3 THEATERS Special Comedy Attraction
LAUREL and HARDY in "ANY OLD PORT"
A Howl — a Laugh — a Scream Every Second with the Kings of Mirth!

SOUTHTOWN 63RD ST. EAST of HALSTED
30c, 1 to 6:30 P. M. Children Always 15c.
An Adventure Drama Packed with Action and Romance!

MARLENE DIETRICH in "SHANGHAI EXPRESS" with CLIVE BROOK Anna May Wong Eugene Pallette
—and—
Three gay gold-diggers who meet easily — love carelessly and forget early!
"The GREEKS HAD A WORD FOR THEM" INA CLAIRE MADGE EVANS JOAN BLONDELL
FREE PARKING ON PREMISES

RIVIERA BROADWAY at LAWRENCE 25c, 1:30 to 6:30 P. M.
The Biggest Show in Town! CONSTANCE BENNETT in a daring, exciting drama "LADY WITH A PAST"
—and— "THE LOST SQUADRON" with RICHARD DIX Dorothy Jordan, Joel McCrea Mary Astor, Erich von Stroheim

HARDING MILWAUKEE at SAWYER 25c, 1:30 to 6:30 P. M.
JOHN and LIONEL BARRYMORE "ARSENE LUPIN" —and— "THE LOST SQUADRON" Richard Dix Mary Astor, Joel McCrea

SENATE MADISON at KEDZIE 25c Balcony All Times
Edw. G. Robinson, Loretta Young "HATCHET MAN" and "3 WISE GIRLS"—Jean Harlow

MARYLAND 63 RD. at MARYLAND 25c, 1:30 to 6:30 P. M.
FRANCES DEE, 5 Stars in "RECKLESS AGE" & "TRAPPED IN A SUBMARINE"
Also Smith & Dale Comedy Scream

CENTRAL PK. 3536 ROOSEVELT 25c—1:30 to 6:30 p. m.
GRETA GARBO Ramon Novarro "MATI HARI" | "THE SILENT WITNESS" Greta Nissen

TOWER 63 RD. at BLACKSTONE 25c—1:30 to 6:30 P. M.
Three gold-diggers out for a little quick-silver!
"The GREEKS HAD A WORD FOR THEM"
They started as working girls and ended working men!
INA CLAIRE JOAN BLONDELL MADGE EVANS
and
Meet a Half-Good Girl—Wise to All Guys—Craving Excitement and Love!
"DANCERS IN THE DARK"
Any Man Could Hold Her in His Arms — Dance With Her — But Only One Man Could Make Love to Her!
MIRIAM HOPKINS JACK OAKIE Wm. Collier Jr.—Eugene Pallette

NORSHORE HOWARD near CLARK 25c, 1:30 to 6:30 P. M.
Jimmie Durante Polly Moran "PASSIONATE PLUMBER" | "THREE WISE GIRLS" Mae Clarke Jean Harlow
Tomorrow—"ARROWSMITH" & "BEAST OF THE CITY"

AUSTIN.
SYMPHONY CHICAGO & CICERO Eddie Quillan, "BIG SHOT" RICARDO CORTEZ—"MEN OF CHANCE"
IRIS 5743 Chicago Ave. Adm. 15c, 6-7 Wm. Powell, "High Pressure" JOE E. BROWN—"Local Boy Makes Good"

OAK PARK.
LAMAR Marion at Lake 'L'—Open 1:30 Doug. Fairbanks Jr., "Union Depot" Warner Oland—"Charlie Chan's Chance"

WEST
BROADWAY STRAND 1641 Roosevelt Opens 1:30 Doug. Fairbanks Jr.—"UNION DEPOT" Paul Lukas—"NO ONE MAN"
BYRD Madison at Cicero, Opens 6:00 Ricardo Cortez, "Men of Chance" MARIE DRESSLER—"EMMA"
CRAWFORD 19 S. Crawford, 15c, 6 to 7 James Cagney, "TAXI" JOE E. BROWN—"Local Boy Makes Good"

NO MAN'S LAND.
Teatro del Lago Sheridan Road Between Wilmette & Kenilworth —TWIN FEATURES— Warner Oland—"Charlie Chan's Chance" Slim Summerville—"Unexpected Father"

WILMETTE
WILMETTE JOE E. BROWN "LOCAL BOY MAKES GOOD"

when Julius Caesar *was a youngster*

The Forum was the common meeting place for Romans. Today crumbling columns serve as mute reminders of its former grandeur.

In our present complex civilization, market places are replaced by great stores.

The smart shopper of today realizes it pays to be thrifty and selects the store that best serves and protects the buyer's interests. THE FAIR, through its 57 years of service to Chicago, has established its place in the Sun.

THE FAIR is the one logical place to look for and find dependable things you may need for today, tomorrow and many days at prices that are always reasonable.

A Great Store in a Great City

THE FAIR

State, Adams and Dearborn Streets

Oak Park—Lake at Marion St. Milwaukee Ave. at Wood St.

Sixteen Years spent by us in perfecting the Kenilworth bring about its Fifteen Points of superiority and widespread favor

Kenilworth BROADCLOTH *shirts*

Silky Finish
Double Strength

7 different styles provide for every preference.

Colors—Green, Tan, Blue; also plenty of White.

Sizes—Regulars, 14 to 18. Stouts, 15½ to 20.

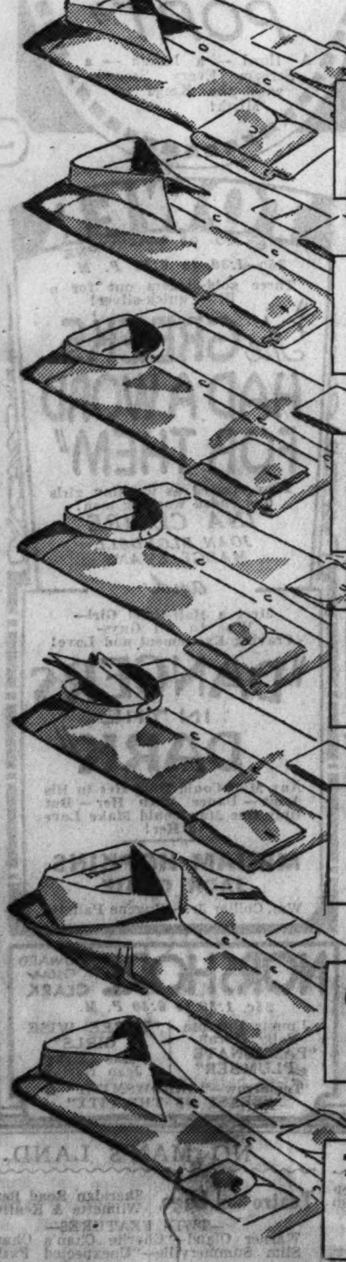

1 Collar attached, single one-button cuff. White and colors.

2 Collar attached, double cuff. White only.

3 Neckband, double cuff (regular model). White only.

4 Neckband, single one-button cuff. White only.

5 Neckband, with separate collar to match. Blue, tan, green.

6 Convertible sport collar attached, half sleeves. White only.

7 STOUTS—Collar attached or neckband model, white only.

$1.55

WE UNCONDITIONALLY guarantee the quality and fastness of color in every Kenilworth shirt for A YEAR! There must be merit back of a product when one has the confidence to do that.

Hundreds of thousands of men have worn, and hundreds of thousands more will wear this unexcelled Kenilworth double-strength Broadcloth Shirt. For instance, in one month alone we sold over 120,000 of them. Merchants, Professional Men, and other well-known Chicago executives order them by the dozens or half-dozens.

Here Are the 15 Points that Distinguish These Shirts:—

—Made of finest all combed and highly mercerized Egyptian yarns, 2-ply both ways.
—Guaranteed non-shrinkable.
—Colors are vat dyed, and guaranteed not to fade.
—Cut throughout to most rigid specifications.
—Each size cut separately and will retain exact size after repeated laundering.
—Stitched to custom-tailored requirements, fine close stitching throughout.
—Perfect and uniform collar points made on Beattie Collar Point machines.
—Large roomy pocket on every collar-attached garment.
—Self-matched stitchings on all plain colors.
—Full length center pleats on every shirt.
—Seven button centers on collar-attached style; six buttons on neckband style.
—4-hole, hand-picked super luster ocean pearl buttons.
—All linings in collar and throughout are fully shrunk and finest quality.
—Every garment cellophane wrapped.
—Sleeve lengths, 32 to 36.

THE FAIR—Main Floor—Or Ask Any One Employed by THE FAIR Three Stores.

WRITE or TELEPHONE (STATE 2500) If You Can't Come in Yourself

"Burton" Felt Hats

Outstanding quality in every one of these new Spring models. Smart, Snappy brim styles for men who appreciate distinctive appearance.

$2.95

THE FAIR—Main Floor. Also Oak Park.

"St. Regis" Neckties

The kind that have made the name famous. We're featuring new summer St. Regis faille ties in rich color combinations in this special group. Their points of hand-tailoring make them outstanding values at this price.

78c

THE FAIR—Main Floor. Also Oak Park.

"Belmont" Broadcloth Shirts and Shorts

Will withstand constant tubbing and come out as colorful as ever. Guaranteed fast colors and made with the popular elastic back which insures good fit and comfort. The shirts are Swiss ribbed. Buy 3 pieces for $1.

35c

THE FAIR—Main Floor. Also Oak Park.

"Majestic" Silk Sox

Fashioned of pure thread silk! They give dependable service and fit the ankle snugly. Have sturdy lisle soles and reinforced heels and toes that insure longer wear.

25c

THE FAIR—Three Stores.

Handkerchiefs

Imported pure Irish linen with woven borders and hand-rolled hems. Only a special purchase brings the low price. Buy 3 for $1.

35c

THE FAIR—Main Floor. Also Oak Park Store.

Chicago Daily Tribune
THE WORLD'S GREATEST NEWSPAPER

"Offered a rental bargain in Tribune, and got 65 replies."—August Quattrecki, 740 W. 79th Street.

Tribune Want Ads get better results, quicker action. Call Superior 0100—Adtaker!

CUBS WIN, 8 TO 3; HOME RUNS ROUT PIRATES

MONTREAL TIES TORONTO, 1 TO 1, IN CUP PLAY

Trottier's Goal Puts Off Defeat.

Move to Boston

MONTREAL, Que., March 31.—[Special.]—The New York Rangers, winners of the National Hockey league championship, will meet the victors of the Toronto-Montreal Maroons' series in the second game for the Stanley cup on April 7 at the Boston Garden, it was announced by Frank Calder, president of the National league, today.

Calder did not announce the date of the first game, but it probably will be played in Madison Square Garden, New York, on April 5. Toronto will meet the Maroons in the last game of their series at Toronto Saturday night.

The shift of the cup game to Boston was made necessary by conflict in dates with the circus, which moves into Madison Square Garden April 6.

MONTREAL, Que., March 31.—(AP)—The Montreal Maroons and Toronto Maple Leafs plays a 1 to 1 tie tonight in the first game of their semifinal series in the National Hockey league playoffs. There was no overtime as the two game series is decided on a total goal basis.

Leafs Have Edge.

A place in the Stanley Cup finals is the stake for the series. The winner will face the New York Rangers in the final series for the world's hockey championship trophy. They will meet again at Toronto Saturday night and play to a decision.

By holding the Maroons to a tie tonight, Toronto gained something of an edge on the series. Both teams are known for doing their best on their home ice. The Leafs displayed this quality in their preliminary playoff against Chicago, overcoming a one goal deficit in their home game to win the round, 6 to 2.

Toronto Scores First.

Toronto took the lead in the first period. It was not until the third period was well under way that Montreal tied the score. Charlie Conacher, big Toronto wing, tallied for the Leafs on Reggie Horner's assist. The Montreal goal was scored by Dave Trottier on a three man play in which Nels Stewart and Babe Siebert also figured. Lineup:

TORONTO.		MAROONS.
Chabot	G	Walsh
Clancy	R. D.	L. Conacher
Horner	L. D.	Wilcox
Primeau	C	R. J. Smith
Jackson	L. W.	Northcott
C. Conacher	R. W.	Ward

SPARES.

Toronto—Day, Robertson, Miller, Gracie, Darragh, Blair, Cotton, Bailey, Levinsky, Finnigan.

Maroons—Starr, Stewart, Siebert, Trottier, Brydson, Haynes, McViar, Phillips.

Officials—Mallinson and Rodden.

FIRST PERIOD.

Scores: Toronto—C. Conacher [Horner], 16:58.

Penalties—Clancy, Horner [2], Brydson.

SECOND PERIOD.

Scores—none.

Penalties—C. Conacher, Northcott, Horner, L. Conacher.

THIRD PERIOD.

Scores: Maroons—Trottier [Siebert-Stewart], 6:00.

Penalty—Primeau.

15,000 WATCH DEMPSEY WIN DETROIT CONTEST

Detroit, Mich., March 31.—(AP)—Jack Dempsey ended his comeback training campaign here tonight by outpointing Babe Hunt, Ponca City, Okla., heavyweight, in a four round exhibition bout. Dempsey weighed 192¾; Hunt, 193¼.

Although no official decision was given, Dempsey had a comfortable margin at the end. He had some difficulty in getting inside Hunt's long arms in the first round, but solved this problem in the second, at the same time improving his timing. Shortly after the round was under way, Dempsey took a couple of left jabs to the face, but rushed Hunt into the ropes with a left and right to the head. As Hunt bounced off, Jack slammed over the same combination and soon had Hunt in distress.

There was little to choose between them in the third round, but the fourth was fast and had the crowd of close to 15,000, which paid $30,356 to see the bout, on its feet. Hunt stung Dempsey several times with stiff punches to the head, but Dempsey recovered and in the last part of the round was chasing Hunt around the ring with vicious chops to the face.

OAK PARK FIVE WINS, 50 TO 36, IN Y. M. C. A. MEET

Youngstown, O., March 31.—(AP)—Four teams remained undefeated tonight in the first round of play in the tenth annual international Y. M. C. A. basketball tournament here. Two more games will complete the round.

Oak Park, Ill., hung up a 62 to 24 victory over Warren, O., in the opening game. Buffalo held the pace by administering a 50 to 36 defeat to Greensburg, Ind.

In tonight's games, Youngstown won from Wilmerding, Pa., 41 to 37, and West Springfield, Mass., whipped East Cleveland, O., 58 to 35.

THE GUMPS—THINGS MIGHT BE WORSE

GIVING BASKETBALL A GOING OVER

Sixth annual meeting of National Association of Basketball Coaches opens at Shoreland hotel. Seated, left to right, are A. C. Lonborg, Northwestern; A. A. Schabinger, Creighton; H. G. Olsen, Ohio State. Standing: L. P. Andreas, Syracuse; Roy Mundorff, Georgia Tech; H. C. Beresford, Colorado U., and H. B. Ortner, Cornell U. The strategy board, a magnetized miniature basketball court, is used to illustrate plays under discussion. [TRIBUNE Photo.]

Basket Coaches Predict Numerous Changes in Rules

Indication that basketball will be subjected to numerous rule revisions before next season was seen at the meeting yesterday of the board of directors of the National Association of Basketball Coaches at the Shoreland hotel.

The meeting was introductory to the regular sessions of the association, which will start today and continue tomorrow. Nearly 200 coaches from all over the United States are expected to be present at 10 o'clock this morning when Maj. John L. Griffith, athletic commissioner of the Western conference, delivers the opening address on "Present Trends of Intercollegiate Athletics."

That the topic of rule changes will be of major interest to the coaches was admitted yesterday by officers of the association as they mapped out a program to be followed in the sessions today and tomorrow.

Most of yesterday's business was devoted to a discussion of new rules which were to be brought before the assembled coaches.

Rules governing the tip off, fouls, and dribbling will be submitted for discussion. The stalling game effected by many teams in an effort to assure victory in the closing minutes of the game will be subjected to closest scrutiny by the coaches.

E. C. Quigley, National league umpire and basketball official of the Missouri Valley conference, will address the coaches this afternoon on "Basketball from the Official's Viewpoint."

Reports will also be delivered today by Coaches Ward Lambert of Purdue, John Bunn of Stanford, and Adolph Rupp of Kentucky on the results of the last basketball season in their sections of the country.

Members of the board who were present at yesterday's meeting were:

A. A. Schabinger, Creighton university, president; H. G. Olsen, Ohio State university, first vice president; Bob Mundorff, Georgia Tech, second vice president; H. B. Ortner, Cornell university, third vice president; A. C. Lonborg, Northwestern university, secretary-treasurer; H. C. Beresford, University of Colorado, and L. P. Andreas, Syracuse university.

Soussa Beats Poensgen; Forces Cue Playoff

New York, March 31.—(AP)—Edmond Soussa of Egypt upset the defending champion, Albert Poensgen of Germany, 400 to 101, in the final match of the world's amateur 18.2 balkline billiard championship tournament tonight, forcing a playoff for the title between Poensgen and Adolphe Van Belle of Belgium tomorrow night.

Bulging Pocketbooks Await Bowie Race Opening Today

BY FRENCH LANE.

[Chicago Tribune Press Service.]

Baltimore, Md., March 31.—The race horse folks are mulling over the dope sheets tonight, preparatory to having the annual April Fool's day joke played upon them tomorrow when they go out to the Bowie course to pick the winners.

The Eastern racing season opens at Bowie during the afternoon. This opening on All Fools day has been the custom since some race track owner with a sense of humor originated it back in 1914.

Fools day or not, the start of the eastern turf season is being anticipated with more interest than ever before. Bowie's spacious stands and lawns and its enormous clubhouse will be packed with persons from Washington, Baltimore, Philadelphia, and New York. The advance clamor for tickets indicates as much.

Money In Pockets.

And according to Mortimer Mahoney, the manager in the pari-mutuel betting department, the folks are coming to the track with money in their pockets. Where they got it he does not know, for he, too, has heard the reports that speculating was way off at the winter tracks which have just closed their gates.

He is certain it will not be off at Bowie tomorrow unless thunder and lightning and rain keep the crowd down. Neither will he be surprised if the amount of money wagered equals or even exceeds that at any previous Bowie opening. How Mr. Mahoney came to this conclusion I do not know, but he is very definite about his assertions.

This should be cheerful news to the racetrack proprietors in other parts of the country who have been told it is going to be a lean season and who no doubt will be watching business conditions at Bowie with no little concern.

Chicago Operators Interested.

It certainly will interest the operators of the great tracks in Chicago, for racing there in the last few years has been much like the racing in Maryland. It is claimed that there are more horse players in Chicago and in the vicinity of the tracks in Maryland than in any other part of America.

This may or may not cause Chicagoans and Marylanders to give themselves a pat on the back. Nevertheless figures—particularly the figures on horse race bets—never have been known to lie.

So if Bowie, Havre de Grace and Pimlico show business as good or better than in other years, why not Washington Park, Arlington, and Hawthorne in Chicago which is the order in which they will follow these big Maryland meetings.

But, let's get back to the lid lifting of the eastern turf season at Bowie.

Purses have not been slashed and the $5,000 added Inaugural handicap, a dash of 6 furlongs, is the big feature. It attracted an overnight field of 16 sprinters. Most of them are from the winter tracks, for the owners of the leading eastern stables usually do not send their thoroughbreds into action until the Bowie meeting is a few days old. As a result, Panetian, a winter track star from Miami, will be the favorite.

Then there is the Promenade purse for 3 year olds which engages a field of 10, most of them eligible either to the Kentucky Derby or the Preakness stakes. There are rumors around that Jolly Pilot might upset the dope and gallop home as the winner. Not any of the leading eastern Derby candidates will take part in the Promenade.

Whitney Entry Good Bet.

A battle among 2 year olds which never have won a race opens the program. For a long time the horse

[Continued on next page, column 5.]

Jumpers to Wear Mrs. C. Whitney's Colors This Year

New York, March 31.—[Special.]—Mrs. Cornelius Vanderbilt Whitney, the former Miss Gladys Hopkins, is to enter racing and will have her own colors this year, it was learned in the offices of the Jockey club today. According to present plans, the steeplechasers which last year became an important part of the Whitney string, will during the coming season bear the colors of Mrs. Whitney.

MRS. WHITNEY.

At present there are six jumpers in the lot, the most famous of which is Beacon Hill, winner of the Travers of 1929. Last season Beacon Hill proved a sensation for a jumper of his experience and won race after race, including the Saratoga steeplechase handicap. Other horses are Spinner, Skirl, Hatbroom, Cito, and Gigolo.

COLLEGE CURVES PUZZLE OUR SOX; THEY LOSE, 9 TO 3

Schoolboy Hurler Hands Hose First Defeat.

The Inevitable

WHITE SOX.	Ab	R	H	P	A	SHREVEPORT.	Ab	R	H	P	A
And'sn,cf	3	1	1	2	1	Lamb,cf	3	1	1	1	0
Simons,cf	1	0	1	0	0	Ward,2b	5	1	0	2	4
Hayes,2b	5	0	0	3	3	Whelan,1b	5	1	1	13	0
Poser,rf	3	0	0	3	0	Nich's'n,rf	3	1	1	6	0
Foth'll,lf	4	1	1	2	0	Best,lf	4	1	1	1	0
Blue,1b	3	0	1	3	0	Ham'tn,3b	4	2	2	1	2
Watw'd,1b	0	0	0	1	0	Mueller,ss	2	1	0	1	3
Appling,3b	4	0	1	0	0	O'Neal,c	4	1	2	2	0
Mull'vy,ss	3	0	0	2	2	Willis,p	4	0	2	0	2
Jolley,c	3	0	0	8	0	Bailey,p	0	0	0	0	0
Erickson,p	2	0	0	0	1						
Gregory,p	0	1	0	0	0						
	31	3	5	24	7		34	9	10	27	11

White Sox.....................000 000 030—3
Shreveport....................000 008 10*—9

Errors—Poser, Appling, Blue. Runs batted in—Nicholson, Best, Hamilton, O'Neal [3], Lamb, Whelan, Hayes, Poser, Fothergill. Sacrifice hit—Mueller. Two base hits—Lamb, Best, Hamilton. Home run—Fothergill. Stolen base—Anderson. Struck out—Bailey, 1; Erickson, 3; Gregory, 2. Bases on balls—Willis, 5; Erickson, 4. Hits—Off Willis, 4 in 8 innings; Erickson, 8 in 5 [none out in sixth]. Wild pitch—Willis.

BY EDWARD BURNS.

[Chicago Tribune Press Service.]

Shreveport, La., March 31.—In their ramblings through the bushes the Chicago White Sox this afternoon stumbled into a forest fire, and as a result thereof suffered a horrible scorching. The score of the conflagration was: Shreveport, 9; Chicago, 3.

The main factor in the humiliation of the major leaguers for the first time this spring was a young man fresh off the campus of Marshall college named Lefty Lester Willis. Lester walked into this port for employment and now he certainly has taken it. No rookie ever stood a bunch of athletes of major classification so completely on their heads as did Les this afternoon. His only fault was too soft a heart—he gave the Sox three runs in the eighth, when he no longer could stand to see them writhing in agony.

Lester Fooled Boys.

Lester allowed only three light hits in eight innings and only four of all description. The Sox got another with two out in the ninth off a Mr. Bailey, bringing their total of the day to five. The only hit that accomplished anything was a homer by Fothergill, the other runs being the results of walks and a wild pitch.

Now, of course, a 9 to 3 count isn't so unusual in its entirety, but when you stop to realize that eight of the runs were made in the sixth inning and the eighth scored on the first out, you must say that it was a terrible way for the Sox big smoke-up scheme to burst.

The most chagrined victim of the outbreak was Ralph Leil Erickson, who pitched a no hit game for Shreveport last year. The young man had held his former team to two hits and no runs up till the time Luke Appling precipitated the riot with a three base wild throw into right field.

Hits Are Scarce.

The end of the first four and one-half innings saw each team the proud possessor of a total of one hit. Appling made a single with one out in the second and failed to progress further. For Shreveport, Lamb knocked a double with two out in the third, only to perish when Ward popped out.

In the latter half of the fifth inning, the Sports got their second hit and it nearly produced the first run of the contest. Hamilton led off with a liner which Poser dropped and moved to second on Mueller's sacrifice. O'Neal flied to Fothergill, but Willis singled to center. Hamilton tried to score from second but Anderson came in fast, got the ball and threw out the runner at home.

The Sox got a man to third in the sixth. Anderson scratched a single off Mueller's shins, stole second, went to third on Hayes' infield out and died when Poser grounded to Mueller.

The Sports Had An Inning.

We now are able to recite the details of that startling Sports sixth. Lamb walked and when Ward bunted, Appling threw the ball into right field, Lamb scoring and Ward pulling up at second. Whelan beat out a bunt to third and Ward stopped at second after which Nicholson doubled, Ward scoring and Whelan stopping at third. Best singled to center scoring Whelan

[Continued on page 31, column 3]

In the WAKE of the NEWS

HOMEWARD BOUND.

WASHINGTON, D. C., March 31.—[Special.] — Chicagoland's Golden Gloves squad, after two days of sightseeing here, are ready for the return trip which takes them into Chicago tomorrow afternoon at 2:15 o'clock over the Pennsylvania railroad. Most of them will be glad to be home again, although no particularly large welcoming delegation is expected at the station.

It has been a pleasant trip for the boys so far as any trip could be pleasant which started off so inauspiciously. As to its purpose, it has been educational, both in the Madison Square Garden ring, and in seeing the country's largest city, and in visiting the points of interest in the nation's capital.

Most of these earnest Golden Gloves scrappers, however, would have foregone willingly the experiences of New York and Washington had their experiences been different at Madison Square Garden. They took that defeat seriously, seriously enough to affect the pleasures of the remainder of the journey.

These twenty-four boys from the great middle west, representing our selected boxing skill, have been a well behaved and gentlemanly lot. There will be no bills received after our return from indignant hotel managements for damaged furniture or for missing articles from hotel rooms. Such things are not unknown to defeated athletic teams who often vent their disappointment in surprising ways.

Perhaps our warriors are too docile, as several of their handlers feared in advance. Even if they are, it has been a pleasure to know this lot. It has been impossible to withhold sympathy from them in their disappointment. It has been absolutely impossible to voice criticism. In fact, one has felt like University of Chicago alumni toward their football elevens in respecting Maroon fighting qualities, but emphasizing the development of character and manhood in defeat. Unfortunately, the Wake never has known a bookmaker who paid off on character and manhood alone. These mercenary bookies still regard victory as necessary to cashing of a wager.

Chicagoland followers may ask whether we are discouraged over the future. Not at all. Right now, we are a bit heavy in recollection. But we have been that way before, especially after the second of the intercity tourneys when New York won at home, 11 to 5. We came out of that to win the two following years—in 1931 by 13 bouts to 3.

While New York picked city champions from over 5,000 nominations and Chicagoland from over 3,000, we still think the great open spaces of the west can and will produce skill and stamina to overcome the eastern champions. We do not begrudge the victory. We'll try all the harder next year.

After our present temporary disappointment has worn away, preparations will begin to fit our team for combat against the all-German champions at Soldiers' field on July 26. There is possibility of one or two changes, although in general our champions, as determined by the Chicago finals, will oppose the invaders. Some of the boys may not be able to give time to another period of training which will begin about three weeks before the coming bouts. In such instances runners-up or alternates will take their places.

Usually on such occasions one feels they have learned something and at another time will pursue different tactics. That is hardly so in this instance. If there were mistakes, they were minor. While one may think we should have had two or possibly three more verdicts in our favor, that would not have changed the result. So we accept our defeat as gracefully as possible and come home determined to reverse the result next year.

THIS WAKE IS WRITTEN BY HARVEY T. WOODRUFF.

MAJ. WORSHAM TO SUCCEED FLEMING AT WEST POINT

Washington, D. C., March 31.—(AP)—Maj. L. D. Worsham, now district engineer at Memphis, has been selected ultimately to succeed Maj. Philip Fleming as graduate manager of athletics at West Point. Fleming will remain at the academy until June, 1933. Worsham will report to the military academy about Aug. 1, of this year. He will serve as engineer instructor, but in addition will be an understudy to Fleming until the latter's term ends.

SOMEBODY DARES DOUBT SINCERITY OF WRESTLERS!

Don't Boys Chase Dollars All Over Country?

BY WESTBROOK PEGLER.

[Chicago Tribune Press Service.]

New York, March 31.—Occasional letters come to hand from skeptical citizens complaining that the heavyweight wrestlers who prowl the land, heaving one another into unconventional postures and grunting and carrying on like bull rhinoceri in some African bog, are not always sincere in what they do.

DICK SHIKAT.

I have one such protest from a Chicago patron of the sport who lately paid a modest sum for the right to gaze on Jim Londos, one of the heavyweight champions of the world, in a match with George Calza, the Italian, and came away with an impression that what he had seen was not a grim contest, but a great mummery and a prearranged conclusion. Regardless of the sincerity of the boys, however, I would say that the customer's satisfaction at such shows depends entirely on the customer's frame of mind.

If he is of a believing mind and does not peer into the motives of the athletes and their social and business relations outside the ring, he is likely to have an excellent time, even if the men are mocking the fair name of sport. If he is a skeptic and permits himself to doubt the sights and sounds enacted on the mattress, he ruins his own party and has only himself to blame for a punk night out.

The Boys Work Hard, Too.

The heavyweight wrestlers now in action in this country are about 200 in number, of whom some 30 or 40 comprise the championship groups of the two factions. There are about a dozen ex-champions in action who have held the title one or more times and for varying periods, and the whole herd is surprisingly industrious, considering how strenuous the business is. The present champion of Jack Curley's herd, Mr. Londos, wrestles four or five times a week, and if the city fathers would only bank the curves in some of our towns he might be able to step up the speed of his travels and wrestle six nights.

In some of the minor league cities he wrestles for $400, $500, or $600, basing his pay on a percentage of the gross receipts. In his more pretentious matches under Curley's direction in New York he earns thousands of dollars, but these matches will be less numerous and less prosperous henceforth unless he agrees to meet Richard Shikat, the German.

Shikat is an ex-champion himself. He beat Londos once and Londos beat him once, but now that Londos has beaten every one else in his group several times, naturally an issue arises between him and Shikat.

A Drawing Room Hero, Too.

Londos is fond of the championship and the prestige, such as it is, which the title confers. It must be said that he adorns the title as much as the title adorns him, for his is a fine, limousine body and he has a bit of a social way about him which has tempted some of the lower caste aristocracy of New York to slip a ring in his nose and lead him around their salons. Professional athletes are very vain, and Londos of course enjoys this and thinks himself quite unusual.

Most prizefighters and wrestlers like to fancy that they are not at all like prizefighters and wrestlers, a delusion which only proves them to be typical prizefighters and wrestlers. They are deemed to be unusual and not at all what you would expect a prizefighter or wrestler to be if they don't bark for their food and don't ask the hostess, "Lady, is this supposed to be a steak or an explosion mat?"

Shikat is rather bovine, and picturesque only as anything massive is picturesque. He served aboard a German battleship in the war and fought in the battle of Jutland, of which he has some rather interesting reminiscences, but he is a total loss for ex-

[Continued on page 31, column 7]

BARTON GIVES BALL A RIDE; SO DOES HARTNETT

Hack Gets a Triple and Double.

Walk the Plank!

CUBS.	Ab	R	H	P	A	PIRATES.	Ab	R	H	P	A
Hack,3b	4	2	2	1	4	L.W'ner,cf	5	0	2	3	1
Herm'n,2b	4	1	2	1	7	P.W'ner,rf	4	0	1	1	0
Cuyler,cf	4	1	2	1	0	C'rosky,lf	4	0	1	0	0
Barton,rf	3	1	1	4	0	Tra'nor,3b	4	0	0	1	0
R'bourg,lf	3	1	0	2	0	Suhr,1b	3	1	0	9	0
Jurges,ss	3	1	0	3	5	Piet,2b	3	2	2	3	5
Grimm,1b	3	0	0	11	2	Thev'w,ss	3	0	0	1	1
Hartn't,c	3	1	2	2	0	Grace,c	3	0	0	6	2
Bush,p	3	0	0	2	1	Harris,p	3	0	2	0	1
	30	8	9	27	19		*33	3	8	24	10

*Vaughan batted for Harris in ninth.

Cubs............................100 002 23*—8
Pirates.........................020 001 000—3

Errors—Jurges, Grimm. Two base hits—Hack. Three base hit—Hack. Home runs—Hartnett, Barton. Sacrifice hits—Thevenow, P. Waner, Richbourg. Stolen base—Comorosky. Bases on balls—Off Bush, 4; Harris, 1. Struck out—By Bush, 1; Harris, 5. Double plays—Herman to Jurges to Grimm [2]; Harris to Grace to Suhr. Time—1:35. Umpires—Reardon and Brooks.

BY IRVING VAUGHAN.

[Chicago Tribune Press Service.]

Los Angeles, Cal., March 31.—With Philip K. Wrigley, their new owner, visiting them for the first time, the Cubs felt the necessity of stepping out today in the rôle of impressive entertainers. They played the part so well that they whipped the Pittsburgh Pirates, 8 to 3, in the first of a four game series.

What Wrigley saw may lead him to believe there is nothing to the story that his baseball club lacks punch. He saw Gabby Hartnett hit a home run with the bases empty and single when two mates were waiting to score. He saw Vin Barton hoist one into the seats with two on base, and watched Stanley Hack make two extra base hits. There also were some other safe wallops, but those mentioned were the important contributions.

The Chicago pitching was handled by Guy Bush and the swarthy Mississippian, making his second nine inning journey this spring, furnished ample proof that he has no reason to fear the impending opening of the pennant race. Bush was a bit wobbly at the start. Four hits were recorded in the first two innings, but after that he worked with a full head of steam and only four more hits were produced. The only man he couldn't fool consistently was Bill Harris, the opposing pitcher. Harris singled twice, the first of his hits accounting for two runs.

Herman Drives in Hack.

Hack and Herman collaborated in the first inning to send the Cubs away to a temporary one run lead. Hack led off with a whistling two bagger past third, and Herman scored him with a single to center. This lead and a little more besides filtered away in the second. Suhr walked and Piet bounced a flukey single over Jurges at short. They scored on a single to left by Harris.

The Pirates worked Bush into a jam in the fifth, only to let him escape. Harris singled over second and L. Waner beat out a grounder which hopped up and plunked Herman on the jaw. Hack made a fast play to get P. Waner on a sacrifice bunt. Hack also grabbed Comorosky's grounder and whipped it back to the plate in time to nail Harris. The inning closed when Jurges tossed out Traynor.

The Cubs were overcome with generosity in the sixth and gave the Pirates a run without a hit being involved. After Suhr had bounced out, Piet walked and reached second ahead of Bush's throw on Thevenow's tap. Grace bounced to Grimm, who tossed to second trying for a force play. The peg went wild, Piet scoring and Thevenow taking third. Bush restored order before any more runs crossed the plate.

Cubs Tie Score at 3-3.

There was nothing phoney about the manner in which the Chicagoans scored a pair of runs to create a 3 to 3 tie in their half of the sixth. Hartnett was the first man up and he banged a homer well over the left field brick wall. Bush, who dearly loves to hit and whose envy had been aroused by the two safeties accumulated by the rival pitcher, swung mightily three times, but always in the wrong place. Hack then tripled to right center and ran in while Herman was being thrown out. Cuyler followed with a safe drive to center, but was flagged in an attempt to stretch it into a double.

The Pirates were guilty of a lot of daffy baseball in the seventh and that paved the road for two Cub runs. Barton walked and reached second ahead of Grace's throw on Richbourg's bunt. Jurges also bunted and Barton also beat this throw to third. That filled the bases with none out. Grimm bounced to the pitcher for a double play by way of the plate to first. Hartnett then singled through short, Richbourg and Jurges scoring.

Barton Knocks Homer.

A profitable eighth inning for the Cubs started when Herman bunted toward the first baseman and beat the ball to the bag. Cuyler singled between Traynor and Thevenow. Then Barton, without waiting for anything more than the first pitch, sailed his homer into the right field seats.

DONNY JOHNNY IS 1ST IN ST. JOHNS CLOSING FEATURE

First Mission Places; Winner Pays $20.

Bayard, Fla., March 31.—[Special.]—Donny Johnny, the 4 year olds gelding by Cherokee-Sunshine which races for H. A. Coulson, captured the Jacksonville Chamber of Commerce purse, feature at St. Johns Park, where the meeting closed today. It also was the conclusion of the Florida racing season, which started last December.

Coulson's color bearer was one of the outsiders in a field of seven and returned $20.50 for $2 when Jockey Wells landed him first at the end of the five furlongs. The time was 1:01 4-5 over a racing strip that was fast despite showers during the afternoon.

First Mission Places.

First Mission, a former winner at the meeting, got second, three lengths back, and a half length before Noajoyce. The order of finish after that was Brooksie, Prince Fox, Blue Day, and Racketeer. Blue Day was the favorite.

Donny Johnny was away well, but was not pressed in the early stages. Wells apparently was content to stay well off the pace, which was set first by Brooksie and then by Noajoyce.

Noajoyce at one time drew off to a three length lead, but this dwindled rapidly when the turn was made into the stretch. There Wells on Donny Johnny and Meade on First Mission went to a drive and quickly overhauled the leader. Donny Johny was so much the stronger that he finished going easily after his earlier burst of speed.

Gover Scores Double.

Jockey W. Gover scored a double in the course of the afternoon, having the leg up on the first and seventh winners. Wild Cress was Gover's mount in the first race and the mutuel return was $57 for $2 when the boy got the son of Wild Air home a winner by a length and a half over Josephine D.

Misnomer, Gover's mount in the nightcap, also paid a substantial price. The payoff was $17.40 for $2, with Harum Scarum, the public choice, second, half a length back of the winner and a neck before Confidential. Misnomer was the fourth choice in a field of five.

The longest price of the day was paid when Pan won the sixth event at $76.20 for $2. This was a close race and a close finish.

ILLINOIS CUTS TWO MEN FROM COACHING STAFF

Champaign, Ill., March 31.—[Special.]—Reduction in the size of the coaching staff of the University of Illinois was announced tonight by Carl Lundgren, assistant director of physical welfare. He denied however, that there would be any great curtailment of the athletic department's program.

"Our budget for next year does not permit us to retain the services of one assistant varsity football coach and another coach who assisted with freshman squads," Coach Lundgren said. "Both are high class men and they are dispensed with merely because of economy.

"Three members of the faculty who received small salaries for part time coaching will not be retained for this work. The staff in physical education, which is separate from that in intercollegiate athletics, will be reduced by two men.

"In view of general retrenchments, we do not consider this a sweeping step."

Purple Martin Advance Scouts Reach Illinois

BY BOB BECKER.

The first scouts of the purple martin migration arrived in Illinois and Iowa early in the week, according to reports from bird fans who have been watching for this annual event. As is usually the case a warm wave brought these popular birds out of the south to look over the situation and see if the apartment business was going to be normal this spring.

Harry K. Kimber of Galesburg, Ill., writes that several martins arrived in that city on Monday. T. H. Whitworth of Victor, Ia., says that he has the first martin in his territory, as a lone bird came to his place at 6 o'clock in the morning on Easter Sunday. His letter is as follows:

"Just a line to let you know that this morning the first purple martin showed up. It certainly is an early one. I opened up one of my houses and he was inside the place about 15 minutes after the door was opened."

Martins have been known to arrive in Chicagoland the last week in March if the weather is mild. A ten year record of first arrivals will show that. However, these birds feed on insects and, as residents of Chicagoland know, April is safer for the martins than March when it comes to selecting a month that provides warm weather and insects. In some years the martins undoubtedly suffer no little hardship when spring brings a long spell of cold, raw days, as then it is no easy matter for the birds to get three square meals a day.

We have had numerous letters from bird fans who point out that martin houses should be built with some consideration for ventilation, as the houses are invariably placed in the sun, where the individual compartments must develop high temperatures.

This is a thought worth keeping in mind when you construct a martin box. The government bulletin on bird houses points out that an open passageway should run through the center of all martin nesting boxes, from the bottom floor to the roof, ending at the top in a large air chamber. This chamber has holes on all four sides of the box, so that a current of air can be circulated. The accepted measurement for a martin box is 6x6 inches.

SMITTY—A FOOL THERE WAS—

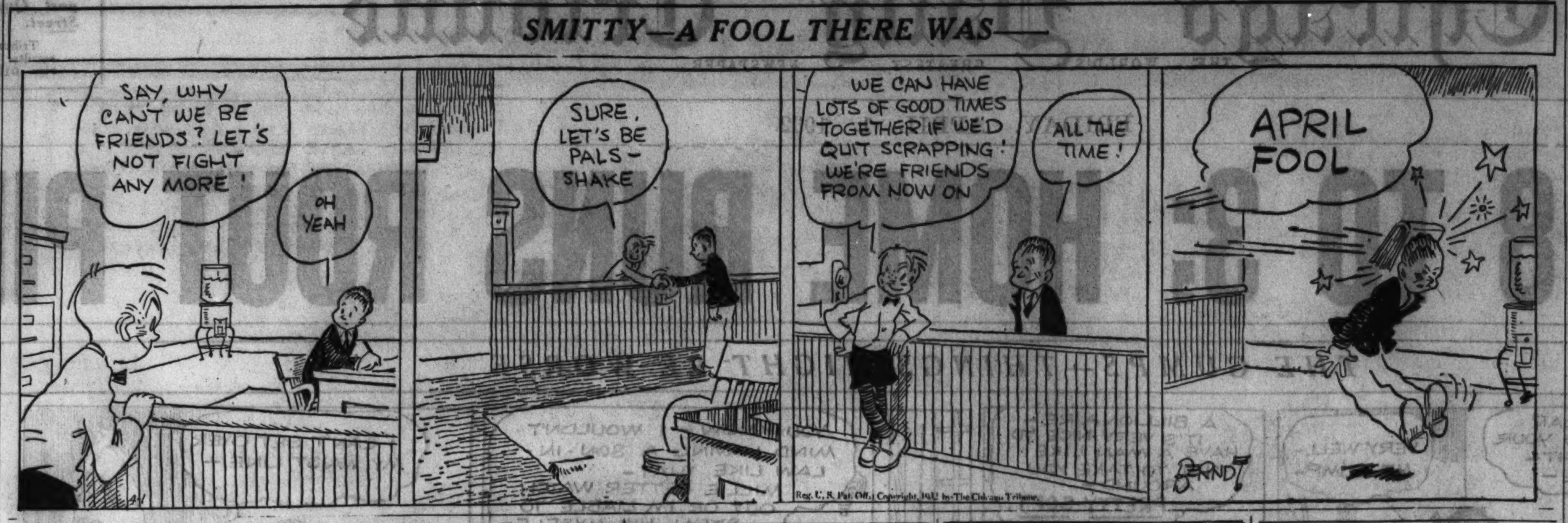

Reg. U. S. Pat. Off.; Copyright, 1932, by The Chicago Tribune.

NEWS FROM THE RACE TRACKS

ST. JOHNS PARK RESULTS.

FIRST RACE—Purse $400, claiming, 3 year olds and up, 5½ furlongs:
Wild Cress, 97 [Gover]....57.00 30.30 5.60
Josephine D., 111 [Meade] 6.40 3.90
Jimmie L., 112 [Leyland] 2.90
Time, 1:09 4-5. *Blue Nile, Gan Lee, Hicover, *Golden Patch, *Evelyn Barr, My Beauty, Baked Alaska, Light Nun, *Shasta Mint, Unlucky, and *Mont Jule ran. *Field.

SECOND RACE—Purse $400, claiming, 3 year olds and up, 5½ furlongs:
Preferred, 111 [Eppen'r]... 7.00 3.00 3.00
Bogan, 112 [Fronk]...... 3.70 3.10
Finnath, 107 [Buck]...... 4.40
Time, 1:09 3-5. Lady McNeil, Judge Dixon, *Regal Knight, *Alfaye B., Fast Life, *Jean, Carnival, and Reservation ran. *Field.

THIRD RACE—Purse $400, claiming, 3 year olds and up, 6 furlongs:
Coots, 117 [Horvath]...... 4.70 3.60 3.50
Valley, 107 [McLaren]..... 5.70 3.90
Estin, 117 [Leyland]...... 3.60
Time, 1:15 2-5. Essie, Best Mainfou, Joan K., High Color, Stupendous, Hazel Gumberts, and Tantalizing ran.

FOURTH RACE—Purse $400, claiming, Jacksonville Chamber of Commerce purse, 3 year olds and up, 5 furlongs:
Donny Johnny, 113 [Wells]20.50 6.60 4.50
First Mission, 113 [Meade] 8.10 4.50
Noa Joyce, 108 [Buck].... 3.30
Time, 1:01 4-5. Blue Day, Brooksie, Racketeer, and Prince Fox ran.

FIFTH RACE—Purse $400, claiming, 3 year olds, mile and 70 yards:
Thistle Telee, 107 [Leyl'd] 8.40 4.60 4.00
Make Speed, 111 [Buck]. 12.10 5.60
Popcorn, 112 [Meade]...... 3.60
Time, 1:48 2-5. Sunny Bob, Deserve, Parties, Afridi, Jimmie C., Howee, and Night Edition ran.

SIXTH RACE—Purse $400, claiming, 4 year olds and up, mile and one-sixteenth:
Pan, 109 [Clemons].......76.20 23.50 21.60
Dr. Billy, 10 [Eppenh'r]... 8.30 5.00
Rave, 106 [Gover].......... 8.90
Time, 1:51 2-5. *Sam Sweeney, *Timon, Herb Ashby, Eveline F., Plutarch, *Eleanora M., *Baked Apple, Solus Pal to Pal, and Polly's Folly ran. *Field.

SEVENTH RACE—Purse $400, claiming, Au Revoir purse, 4 year olds and up, 1⅛ miles:
Misnomer, 104 [Gover]....17.40 5.80 Out
Harum Scarum, 106 [Eppenheimer] .... 3.40 Out
Confidential, 12 [Marsh]... Out
Time, 1:58 2-5. Observation and Wave Top ran.

TANFORAN ENTRIES.

FIRST RACE—Claiming, maidens, 2 year old colts and geldings, 4 furlongs:
Duck Soup ......115 | Dimock 115
Red Comet .....115 | Royal Chef 115
†Donald Lad ....115 | Proud Hills 115
Jimanee ....115 | Slieve Pride 115
‡The Miner .....115 | Orin Kapena 115
High Shot ......115 | †Plain Clothes ...115
Volquary ....115 | ‡War Over 115
Squak 115
†Pasadena stable. ‡Marchbank entry.

SECOND RACE—Claiming, 3 year old fillies, Spreckels course:
Monk's Glide.....112 | Givanna 112
Rara Avis ....112 | Myrtinell 108
Handsome Belle .112 | Gene Clar 108
Jennie Gal 108

THIRD RACE—Claiming, 3 year olds up, Spreckels course:
Likipuu ....105 | Phil K. 120
*Vera Crofton ...100 | Flywood 120
Harry Frank ....120 | *Privately 115
*Johnny Agee ...105 | *Boca 115
Busy Boy ....120 | Escapader 115
*George Conrad .116 | Emeryville 115
*Prancing Step ..115 | Epco Epco 120
*Wooly Meteor ..115 | *Shannon Rose .115
*Bellarion ....115 | Blixtra 120

FOURTH RACE—Claiming, 3 year old colts and geldings, Spreckels course:
*Chinkee ....112 | Wirt 112
*Lafalot ....106 | *Coalingo 109
Yolabola ....111 | *Stockdale Lad .109
King Maxim .....114 | Dude Rancher ..117
By Wire ....114 | *Quirinus 106
Serra ....111 | *Big Trail 112
Tab ....111 | *Bit o' Scotch ..106
Setright ....111 | *Center March ...112
Chatter On ......117 | *Decline 109

FIFTH RACE—Hayward purse, claiming, 4 year olds and up, 1 mile and 70 yards:
*Shasta Broom .111 | *Heads Up 113
*Sir Dean ....113 | *Don Fernando ..111
*Tonto Rock ....111 | *Voltear 109
Royal Carlaris ..112

SIXTH RACE—Claiming, 4 year olds and up, 1 mile and 70 yards:
*Graydale ....112 | *Conciliation 104
*Theorist Jane ..104 | Charming Homme.112
Dealer ....115 | *Pandosto 112
*Beton 109

SEVENTH RACE—Claiming, 4 year olds and up, 1 mile and 70 yards:
*Red Nan ....109 | *Shock 111
*Jack Alexander.111 | Texas Longhorn .119
*Nisla ....108 | *Parnell Boy 114
Boiling ....115 | Cartago 116
*Anaesthetic ....110 | *Rapida 106
*Beaver Boy ....111 | *Pacheco 114
*Sun Roman ....114 | *Buccarero 111
Ormonbird 116

EIGHTH RACE—Claiming, 4 year olds and up, 1 mile and 70 yards.
*Flying Somers ..115 | Slippery Volt ...110
Barrie Oliver ....116 | *Queen Ann......109
*Duke Pohl ......115 | *Paige 111
*Patuxant ....114 | *Boomer Hills ..111
*Vowed Vengeance .....114 | *Korax 110
Frank Gailor ....116 | *Occurrence 108
*War Salaam ...106 | Rufe McClain ...116
 | *Bumpsie Ray ...111
*Apprenticeship allowance claimed.
Weather clear; track fast.

TANFORAN RESULTS.

FIRST RACE—Four furlongs, 2 year olds, maidens, claiming:
Galagold, 112 [Moran].....19.80 5.60 Out
Lovely Hills, 112 [Baker]. 17.60 Out
Salinas, 112 [Maiben]...... Out
Time, :40. †Lady Riaf, Dionora, Plenty French, Voltina, Hidden Gold, Spanish Lassie, Kitty Kop, and Red Calico ran. †Marchbank entry.

SECOND RACE—Claiming, 4 year olds and up, 6 furlongs:
Lady Conard, 104 [Matt]........13.20 4.60
That's All 109 [Coucci]........ 9.00
Aggie Star, 104 [C.King]........ Out
Time, 1:14. Rahway, Syrell, Mighty Cute, Kemoli Crofton, Desjardines, and Bright Outlook ran.

THIRD RACE—Claiming, 3 year olds, 6 furlongs:
War Glow, 115 [R.Jones].........6.00 3.20
Timbus, 115 [L.Cunningham].... 3.60
Kislav, 115 [Wholley]............. Out
Time, 1:14 Navy Girl, Argon, Escostar, Barondale, Tunlaw, Koji, Maxwell M., Wise Marie, and Celtic Queen ran.

FOURTH RACE—Claiming 3 year olds and up, 6 furlongs:
Little Pat, 115 [Reno]..........18.00 5.40
Princess Ceuta, 110 [Arcaro].... 11.60
Hec, 120 [Marshall]............. Out
Time, 1:15. Demoiselle, Sparkling Star, Breakaway, Hasteaway, Most Unruly, Huddersfield, Mission Inn, Joe McCord, and Book Maid ran.

FIFTH RACE—Claiming, 3 year olds, Spreckels course:
Prince Volta 112 [Reno]........13.80 4.20
Ono, 113 [Cochlin]............... 6.00
Las Palmas, 101 [Matt]........... Out
Time, 1:11 4-5. Monacamp, Witeon, Royal Duke and Bill Bane ran.

SIXTH RACE—Claiming, 3 year olds and up, mile and 70 yards:
Bahamas, 106 [Langdon]........16.20 4.80
Scimitar, 111 [King]............ 5.20
Gallant Sir, 106 [Moran]......... Out
Time, 1:44 3-5. Delfennell, Seth's Hope, Wirt G. Bowman, Durango, Morpheus, and Nacho ran.

SEVENTH RACE—Claiming, 4 year olds and up, mile and 70 yards:
Chehalis, 108 [Sylvia]...........13.80 4.00
Panda, 107 [G.Smith]............ 8.20
Saddle Skirts, 104 [Headrick]...... Out
Time, 1:45 1-5. Laurie, Dacite, Suitor Longus, and Dark Ayr ran.

EIGHTH RACE—Claiming, 4 year olds and up, mile and 70 yards:
Capt. Gilbert, 112 [G.Smith]....12.00 4.80
Lieut. Kelly, 107 [Reno]........ 14.00
Yogano, 104 [Tremayne]........... Out
Time 1:45 2-5. Double Chin, Libbie Jean, Shasta Dream, Bumpsie Ray, General Keeps, Shift, Very French, and Tap Dance ran.

CONSENSUS Daily Racing Form Selections

BOWIE.

1—Cresta Run, Postponement, Busy Ike.
2—Gay Bird, Double Heart, Sun Memory.
3—OPEN HEARTH, Jolly Pilot, Pending.
4—Stepenfetchit, Don Romiro, Brave and Bold.
5—Panetian, Jaz Age, Follow On.
6—Storm, Prose and Poetry, Morsnuff.
7—Sun Friar, Garlic, Silvery.

TANFORAN.

1—ROYAL CHEF, Squak, Donald Lad.
2—Givanna, Jennie Cal, Handsome Belle.
3—Johnny Agee, Bellarion, Prancing Step.
4—Wirth, Chatter On, Chinkee.
5—Voltear, Royal Carlaris, Tonto Rock.
6—Pandosto, Beton, Graydale.
7—Jack Alexander, Parnell Boy, Sun Roman.
8—Occurence, Duke Pohl, Patuxant.

Bowie Odds and Jockeys

WEATHER CLOUDY; TRACK HEAVY.

FIRST RACE—Purse $1,200 2 year olds, one-half mile:

Horse—	Wt.	Jockey.	Odds
Postponement	118	T. Malley	4-1
Brilliant Lad	118	No boy	20-1
Steel	118	J. H. Burke	8-1
Busy Ike	118	H. Callahan	15-1
Charlie Chan	118	W. Pryor	15-1
Altus Nuba	118	No boy	20-1
Dr. Yates	118	No boy	10-1
Acautaw	118	No boy	6-1
Indian Town	118	J. Shanks	4-1
Keltwick	118	No boy	20-1
Lough Port	118	No boy	20-1
Back Kick	118	J. Smith	20-1
Liqueur	118	No boy	8-1
Irish Knight	118	No boy	20-1
Daisies Boy	118	No boy	20-1
Steelton	118	No boy	20-1
Axentea	118	No boy	15-1
Filter	115	W. Nertey	15-1
Cresta Run	118	A. Robertson	5-2
Calchas	118	V. Smith	20-1

SECOND RACE—Purse $1,200, claiming, 4 year olds and up, 6 furlongs:

Horse—	Wt.	Jockey.	Odds
Sun Memory	115	No boy	3-1
Gay Bird	110	H. Mills	8-1
Prometheus	115	J. H. Burke	15-1
Fair Jack	110	No boy	20-1
Double Heart	115	No boy	5-2
The Okah	110	J. Neel	30-1
Flyer	112	No boy	30-1
Avalon	115	No boy	4-1
B'ar Hunter	120	J. Smith	6-1
Wolf Run	112	No boy	30-1
Benish Way	112	R. Workman	15-1
Syriac	107	T. Kenwood	30-1
Shan Tung	112	No boy	30-1
Black Tyrone	112	W. Pryor	10-1
Elizabeth Bolla	110	No boy	20-1

THIRD RACE—Purse $1,200, allowances 3 year olds, 5½ furlongs:

Horse—	Wt.	Jockey.	Odds
Open Hearth	110	J. McCoy	6-5
Jolly Pilot	107	No boy	4-1
Upset 'Em	110	No boy	20-1
Pending	107	V. Smith	4-1
Ladfield	112	No boy	15-1
Busted	110	J. Smith	10-1
Rummy	107	No boy	15-1
Sir Walter	105	G. Fields	8-1
Red Lead	105	No boy	20-1

FOURTH RACE—Purse $1,200, allowances, 3 year olds, 5½ furlongs:

Horse—	Wt.	Jockey.	Odds
Brave and Bold	112	H. Richards	6-1
Vishnu	112	No boy	15-1
Stepenfetchit	112	No boy	6-5
Arrow	112	No boy	5-1
Don Romiro	112	M. Lewis	10-1
Towee	110	No boy	8-1
Americana	107	C. Pegg	15-1
Dark Vision	110	No boy	20-1
Lord Tournament	112	A. Accardy	20-1
Jib Boom	112	No boy	8-1

FIFTH RACE—Purse $5,000, added, 3 year olds and up, handicap, 6 furlongs:

Horse—	Wt.	Jockey.	Odds
Jaz Age	110	B. Hanford	5-1
Vacillate	107	W. Pryor	8-1
Panetian	126	No boy	2-1
Follow On	117	W. Nertney	4-1
Pancho Lopez	94	M. Lewis	8-1
Uluniu	109	No boy	10-1
Don Romiro	94	M. Lewis	8-1
Royal Ruffin	107	No boy	20-1
The Crane	100	C. Pegg	30-1
Air Pilot	105	No boy	15-1
Regula Baddun	103	H. Mills	15-1
My Fergus	92	No boy	30-1
Mexico	103	No boy	20-1
Pigeo Hole	112	No boy	15-1
Springsteel	106	No boy	20-1

SIXTH RACE—Purse $1,200, claiming, 4 year olds and up, 1⅛ miles:

Horse—	Wt.	Jockey.	Odds
Storm	109	No boy	3-1
Morsnuff	108	J. Neel	4-1
Prose and Poetry	109	No boy	4-1
Impish	105	H. Mills	8-1
Aldershot	110	No boy	10-1
Bub McFarland	109	No boy	15-1
Play Tap	100	No boy	30-1
Full Dress	110	No boy	8-1
Bubola	105	No boy	12-1
John F.	114	W. Pryor	5-1

SEVENTH RACE—Purse $1,200 claiming, 3 year olds and up, 1¼ miles:

Horse—	Wt.	Jockey.	Odds
Sun Friar	114	J. H. Burke	2-1
Torealong	114	H. Elston	20-1
Garlic	114	No boy	20-1
Make Believe	114	J. Sylvester	8-1
Jimmy D.	114	F. Stevens	10-1
Lady Bienville	109	No boy	15-1
Bottled Bourbon	103	No boy	30-1
Silvery	112	No boy	6-1
Petabit	109	J. Guerra	8-1
Fife	104	No boy	15-1
Wellet	114	H. Thomas	30-1
Curator	114	No boy	30-1
Lady General	104	No boy	10-1
Judge Caverly	114	No boy	30-1
Tinita	109	No boy	10-1
Peter Quick	106	No boy	30-1
My Betty	109	No boy	30-1
Sidney G.	114	No boy	15-1
Bud Charlton	114	No boy	30-1
Don Tasker	107	H. Mills	8-1

Quigley Wins from St. Cyr; K. C. Upset

Loyola-Hyde Park of the south division, Madonna and Quigley of the central division, and Santa Maria of the south end division advanced to the second round of the Knights of Columbus Basketball league championships uast night by winning their contests at the 132d regiment armory.

Quigley provided the biggest upset of the round by beating St. Cyr, north division champion, 16 to 14. Loyola-Hyde Park won over Hildebrand of the west division, 29 to 18. Madonna eliminated San Salvador of the south end, 16 to 4, and Santa Maria whipped O'Connell of the north section, 21 to 15.

Inability to locate the basket, coupled with Quigley's long shots and accurate team play, spelled the defeat of St. Cyr, which was a favorite to win the league title. The north siders led, 9 to 7, at the half.

Lineups:

SANTA MARIA [21].	B	F	P	O'CONNELL [15].	B	F	P
Milcarek,f	0	0	1	W. Racic,f	0	1	3
Cellmer,f	0	2	0	Rago,f	0	2	2
Zukor,f	0	1	1	Macellaio,f	0	1	0
Stawicki,f	2	1	2	Leonard,c	1	2	4
Motz,c	2	1	2	Breyak,c	0	0	0
A. Kandyba,g	2	2	1	Sychowski,g	0	1	1
Barder,g	1	0	0	Gable,g	3	0	1

MADONNA [16].	B	F	P	SAN SALVADOR [4].	B	F	P
Rice,f	2	2	1	Waljeski,f	0	0	1
Ivers,f	2	4	0	Fonfara,f	0	0	0
Luchsinger,f	0	0	0	Mylinski,c	0	0	1
Ayres,c	0	0	0	Beemster,c	0	2	0
Joyce,g	1	0	0	Sembenini,g	1	0	3
Noonan,g	0	0	0	Petrous,g	0	0	2
Corbett,g	0	0	0	Gustalli,c	0	0	0

HILDEBRAND [18].	B	F	P	LOYOLA-H. P. [29].	B	F	P
Shay,f	0	1	1	Williams,f	4	0	0
Kennedy,f	0	0	0	Emsley,f	1	2	1
Linskey,f	1	1	2	O'Connor,f	1	0	0
Casey,f	0	0	0	Gilmour,c	1	0	3
Furlong,c	4	0	2	Connors,c	1	0	0
Dillion,g	1	2	2	Nash,g	3	0	2
Koebel,g	1	0	0	Pistello,g	2	3	1

QUIGLEY [16].	B	F	P	ST. CYR [14].	B	F	P
F. Jordan,f	3	1	0	Cannizo,f	0	1	0
Claire,f	1	0	0	Massman,f	0	0	0
Yanzenitis,f	2	0	1	Shrader,f	0	0	3
Andreshunas,c	0	0	3	Volpi,f	0	0	0
Beiner,g	1	0	2	Gruenig,c	3	0	0
T. Jordan,g	0	1	0	Krause,g	0	0	0
				Frank,g	3	1	0

BAHAMAS WINS TANFORAN STAKE BEFORE 20,000

San Bruno, Cal., March 31.—(AP)—Bahamas, a California bred horse, won the inaugural handicap today as the 39 day Tanforan spring racing meet opened before a crowd of 20,000.

Bahamas, owned by William Hartman of San Bruno, finished the mile and 70 yards in 1:44 3-5, three lengths ahead of Scimitar. Gallant Sir, the favorite, was third.

Bahamas carried 106 pounds. He was ridden by Johnny Langdon.

Four American Horses Entered in English Derby

LONDON, March 31.—[Special.]—Bishop's Rock, West Wickham, Clustine, and Livre Des Rois are the only American owned horses among the sixty-nine acceptances named today for the English Derby, which will be held at Epsom Downs on June 1.

Western Electric Crowns Ring, Mat Champs Tonight

The Western Electric company's boxing and wrestling championships will be decided at the Chicago Stadium tonight. There will be ten boxing bouts and six wrestling matches.

Pete Smagatz, who was a member of the Golden Gloves team last year and holder of the Western Electric 175 pound championship, will meet Ray Hynds in the feature bout.

In other bouts James Kucaba will meet William Dundy for the 112 pound title; Louis Valchar and Clint Endlsey will battle for the lightweight championship, and Peter Gorman and Michael Karbena will battle for the middleweight title.

Paul Volpe, 155 pound wrestling champion, will seek to retain his title against Val Vosen. In another match Pete Vorres will meet Ray Nowicki for the 135 pound championship.

Bowie Racing Opens to Heavy Pocketbooks

[Continued from first sport page.]

players at Bowie on the first day of the season have considered it a fairly safe investment to bet on the Whitney entry. Usually they have cashed, but they didn't last year. The Whitney color bearer in tomorrow's first race is Crestarun. If you think the Whitney luck will carry on, let your pocketbook be your guide.

A headline in an afternoon paper here says "Attitude of bettors to determine trend of new racing season." Then, scribbles the writer of the story. "It's simply an insufficiency of dollars that has caused the racing industry to become alarmed."

Always Money for Races.

Maybe so, but not according to Mortimer Mahoney, the boss in the Bowie pari-mutuel department. He's an old head at the business and quite a wise one. And Mortimer says, "Horse players may die broke but as long as they are up on their feet sparring they will dig up enough money to buy a two dollar ticket on a steed that might accidentally send them on their way to wealth and happiness."

Optimistic leaders such as Mortimer Mahoney are forever making life worth living for those whose interest will always lie in the "improvement of the breed."

Schmeling Leaves for Exhibition Tour in U. S.

HAMBURG, Germany, March 31.—[Special.]—Max Schmeling, world's heavyweight boxing champion, left here today for New York, where he will start an exhibition tour. He will meet Jack Sharkey in New York City in a title bout on June 16.

Prep Athletes Over Worked, Says Savage

Columbus, O., March 31.—[Special.]—Championship aspirations in college and high school sports were condemned by C. W. Savage, athletic director of Oberlin college and member of the national football rules committee, today at a meeting of the Midwest Physical Education association.

Savage called on college and high school athletic directors to put an end to the striving for championships with attendant publicity and ballyhoo which "rightly belong to the field of professional sport."

The recent Ohio State high school basketball tournament was mentioned by Savage and assailed as being a "strain too great for the growing boy, physically, mentally, morally and emotionally."

STUHLEY OPENS CHICAGO CAMP FOR BAIMA BOUT

Name Officials for Olympic Ring Trials.

Young Stuhley, Kewanee, Ill., welterweight, arrived in Chicago yesterday to finish training for his ten round bout with Johnny Baima at White City Monday night. He worked out at the Arcade gymnasium, where he will box this afternoon.

Stuhley will be making his first start here since he whipped Jackie Horner of St. Louis a month ago. That bout was his eighth victory in eight starts in Chicago. He injured his hand while defeating Kid Leonard of Moline at Davenport, Ia., in his last match three weeks ago.

Baima is attempting to make the agreed weight of 156 pounds. He is a natural middleweight, while Stuhley fights best at 148 pounds. Johnny oxed three rounds yesterday with Bud Saltis. He said he would have no trouble making the weight.

Henry Lenard, South Chicago southpaw, is matched against Wayne Short of St. Paul in the eight round semiwindup. Jack Barry, south side middleweight, and Bob Groshek of Gary meet in a four round supporting contest. Other bouts are Wild Bill Moore vs. Johnny Gale, Johnny Lullo vs. Hank Gore, and Servina Fabia vs. Irish Mickey Cohen.

Officials for the Olympic boxing tryouts and Central A. A. U. championships at Loyola university gymnasium next week were announced yesterday as follows:

Ring marshal—Capt. Roy E. Davis, chairman, Central A. A. U. boxing committee.

Honorary referee—Avery Brundage, president, American Olympic committee and National A. A. U.

Referees—John Behr, Jabber Young, Phil Collins, Dave Barry, Tommy Thomas, Joe McNamara, Tommy Gilmore, and Tommy O'Neil.

Judges—Livingston Osborn, R. Goudie, Ed Klein, William Battye, Ed Hintz, R. Bell, J. Houghteling, J. Bray, and F. Jackson.

Timers—Charles Sidebotham, Harry Normoyle, J. Lipp, Eldred Wolff, W. Adams, Walter Sonnenleiter, and Ted Gross.

Physicians—Lewis Eastman, Clarence Plaut, Julian Plaut, and H. March.

Announcers—Ted Canty, Frank Kalteux, Pep Kerwin, Leonard Sterling, and Henry Wallenwein.

Weights and drawings—Edwin Parkes and Harry Berz.

Clerks—E. C. Delaporte, Ed Mahlke, Sam Abruscato, Tobias Orb, J. Gunderson, Paul Staff, Harry Hahn, Arthur Natham, Bill Harley, George Schwartz, Ed Schwartz, and Bert Cowdrey.

Central A. A. U. inspectors—Fred Currie, John Vorres, Maurice Wolff, Charles Willard, Matthew Drees, David Horn, Walter Schwuchow, and Louis Reitman Jr.

Central A. A. U. committee—Capt. Roy E. Davis, chairman; Price Jones, William Larson, Fred Steers, Avery Brundage, Ed Parkes, secretary; Packey McFarland, Jack Nisberg, Arch Ward, J. Lyman Bingham, George Donoghue, Harry Berz, Capt. Jack Reilly, Walter Wright, Ted Canty, Thomas Houston, Harry Keator, Fred Sargent, and John Behr.

Illinois athletic commission—Gen. John V. Clinnin, chairman; Maj. William Troxell, secretary; Fred Gardner and George Getz.

Jack Kearns, manager of Mickey Walker, left Chicago yesterday for Boston, en route to Orangeburg, N. Y., where he will arrange a training camp for the former middleweight champion. Walker meets King Levinsky at the Chicago Stadium April 29. Kearns will second Jackie Fields, welterweight champion, in a nontitle bout against Leslie Baker at Boston tonight. Levinsky will start training at Trafton's gymnasium Monday.

MICHIGAN CITY WINS.

Michigan City, Ind., March 31.—[Special.]—Michigan City Indians basketball team defeated the Chesterton Rangers, Northern Indiana Amateur Basketball conference champion, here tonight, 25 to 15.

Fight Cards

TONIGHT.

COULON ARENA.
[1154 East 63d street.]
Ralph Lubansky vs. George Shrosbree.
Steve Dusek vs. Art Mitchell.
Tim Winters vs. Danny Welch.
Charles Kelly vs. Maurice Cameron.
Jimmy Murray vs. Art Wolf.
Tom Glynn vs. Johnny Mesek.
George Jonasen vs. Al Wornsecke.

MERRY GARDEN.
[Sheffield and Belmont avenues.]
George Carlson vs. Sam Bernstein.
Jack Tracey vs. Frank Beven.
Leonard Olson vs. Pete Verri.
Fred Connie vs. Al Verri.
George Goodman vs. Oscar O'Hannion.
John Mochal vs. Frank Jackson.
Two other bouts.

PICKWICK GOLF CLUB
TWO WONDERFUL 18 HOLE CHAMPIONSHIP DAILY FEE COURSES
Greens Like Velvet—Fine Grass Tees
OPENS TOMORROW
ONE WEEKDAY COMPLIMENTARY TICKET TO PLAYERS APRIL 2 AND 3
—REDUCED RATES—
AUTO ROUTE—Waukegan Road North to Glenview Road, then One Mile West to Shermer, North ¼ Mile to Entrance.
PHONES GLENVIEW 292, 173

DOBBS HATS

The 'Back Bay' $7
LIGHT WEIGHT ·· SILK LINED
Very stylish too, the deeply bound brim can be worn up all around, down all around, or just down in front. It comes in medium grey or tan, $7
BASKIN
*133 South State Street
336 N Michigan • *63rd St at Maryland • *Lake at Marion Oak Park
* These stores are open Saturday evenings

The COLLAR ..of this VAN HEUSEN shirt cannot wrinkle, sag or shrink
Collarite is the ONLY shirt the COLLAR of which has an interlining of a single piece of the famous VAN HEUSEN MULTI-PLY FABRIC. The fold of the collar is always smooth, firm and perfect in form. No buckling, binding or wrinkling.
Van Heusen PATENTS insure collar points that are always straight, smart and correct. Collarite is permanently pre-shrunk. It cannot fade.
It is vat dyed and guaranteed fast.
For longer wear, more comfort and better appearance, insist on Collarite.
VAN HEUSEN INTERLINING
VAN HEUSEN COLLARITE SHIRT
Reg. U. S. Pat. Off.
CHICAGO OFFICE MERCHANDISE MART, 222 No. Bank Drive
PHILLIPS-JONES, NEW YORK
THE HORTON NEW PRICE $1.65
THE CLIFTON $2

DONAHUE, KLINE PITCH RED SOX TO 7-3 VICTORY

Eighth Inning Rally Wins Over Reds.

Savannah, Ga., March 31.—(AP)—The Boston Red Sox today swamped the Cincinnati Reds, 7 to 3, in the former's first major league clash of the training season. Pete Donahue, veteran right hander, and Bob Kline pitched great ball for the American leaguers, who clinched the game by pounding Owen Carroll for seven hits in the last three innings. The sox scored four runs in their eighth inning rally. George Grantham, Reds' second baseman, got the only extra base hit of the game, a double. Score:

Boston [A.]	101	000	14*—7	9	1
Cincinnati [N.]	000	000	003—3	8	5

Batteries—Donahue, Klein and Berry; Wysong, Lucas, Carroll and Lombardi, Asby.

DODGERS WIN, 10—3.

Gulfport, Miss., March 31.—(AP)—The Brooklyn Dodgers won a loosely played game from the Baltimore Orioles, 10 to 3, today. Waite Hoyt, who pitched the first five innings for the Dodgers, allowed only two hits, both of which paved the way for runs. Bill Clark finished the game, which was called at the end of the eighth to allow Baltimore to catch a train. Score:

Brooklyn	030	003	22—10	13	4
Baltimore	000	111	00— 3	6	2

Batteries—Hoyt, Clark and Picinich; Gumbert, Melton, Cascarella and Linton, Danning.

PHILS START FOR HOME.

Atlanta, Ga., March 31.—(AP)—Forced by rain to cancel their last game of the spring training season in the south, the Philadelphia Nationals left Atlanta tonight for their home city.

Jim Elliott had a 24 hour start on the team's trip north. He wished to consult his Philadelphia physician about his ailing back. The Quakers' canceled game was to have been played with the Atlanta Crackers.

SENATORS MEET DODGERS.

Biloxi, Miss., March 31.—(AP)—Big Fred Marberry and Lloyd Brown today were held the likely choices to pitch against the Brooklyn Dodgers tomorrow in the Washington Senators' farewell to Biloxi.

Max Carey, Dodger manager, expected to start either Dazzy Vance or Jack Quinn against the Senators.

The Washington team will head north after the game, with exhibitions scheduled for Selma, Alabama, Chattanooga, and Knoxville en route.

COLD HALTS INDIANS.

New Orleans, La., March 31.—(AP)—The Cleveland Indians-New Orleans Pelicans exhibition baseball game was postponed because of cold weather today, giving the Indians time to check the results of their spring training.

Cleveland won its 11 games, all with minor leagues. Earl Averill led in hitting with .571, Willis Hudlin has been the most effective pitcher, and Willie Kamm and Averill have hit the most home runs, two each.

A'S MEET RALEIGH TODAY.

Raleigh, N. C., March 31.—(AP)—Traveling north to their home field, the Philadelphia Athletics paused here for their last game of the southern training season with Raleigh tomorrow.

Some of the regulars did not make the stop, but continued to Philadelphia. The squad will be assembled in Philadelphia Saturday, when the A's meet the Phillies in the annual spring city series.

CARDINALS HEAD NORTH.

Bradenton, Fla., March 31.—(AP)—The world champion Cardinals entrained for Atlanta at 5:10 p. m. today to open a northward barnstorming trip that will take them to St. Louis Thursday night, April 7.

Their first engagement will be with the Crackers at Atlanta tomorrow. Jim Lindsey, a new member of the corps of starting pitchers, will take the mound.

BROWNS BREAK CAMP.

West Palm Beach, Fla., March 31.—(AP)—The St. Louis Browns broke camp today after 30 of days training under a Florida sun. After changing trains at Jacksonville tonight, the team will pull into Montgomery, Ala., tomorrow for the first of three games with the Minneapolis club of the American association.

AMERICAN LEGION TEAMS PLAY FOR TITLE TONIGHT

The American Legion basketball championships will be decided tonight at White City. The Harvey post will face the Maywood post in one championship game, while the winner of a game between O'Donnell-Eddy post and Fort Dearborn post will play the Warren Park A. C. Cicero post for the county championship. The Warren Park Cicero team was the Cook county Legion champion in the 9th district last year and is present champion of the 5th district.

P. K. Wrigley Kept Busy, but Finds Time to Be Fan

Los Angeles, Cal., March 31.—[Special.]—Philip K. Wrigley, who by the death of his father, William Wrigley, became controlling owner of the Chicago Cubs and the Los Angeles club, is a baseball fan. He admitted it today while he was watching the Cubs whip the Pirates at Wrigley field here.

The only trouble is that P. K., as he is known in his organization, hasn't had a chance to demonstrate his interest in the game. That's why, as soon as his father's passing forced him into the position of being one of the biggest baseball magnates in the business, there have been stories that he probably would welcome an opportunity to dispose of his holdings.

"I don't even expect to be a regular Cub patron this summer," he said. "I'll be too busy, but I'll be interested. Between President Veeck and Manager Hornsby the team will be in good hands."

He reiterated that, even if he had no interest, he still would endeavor to get together a team which could nail down the world series flag his father wanted.

MOON MULLINS—A GOOD TIME TO MAKE AN AGREEMENT

Gage Lights Win Opening A. A. U. Game

BY BETTY ECKERSALL.

The Gage Park lightweights advanced to the second round of the Central A. A. U. basketball tournament by defeating the Hull House Comets, 27 to 24, in the opening game of the three-day meet at the Illinois Naval Reserve armory, Randolph street and the lake, last night.

Capt. Ponsavage's free throw and field goal gave Gage Park victory in the last two minutes. The Comets led throughout the first half, but Gage Park rallied to tie the score three times in the second half.

Other lightweight teams which advanced to the second round included the Cicero Blues, St. Raphael of the Catholic Youth organization, Seneca Athletic club, and the Englewood Y. M. C. A.

Cicero Wins, 40 to 7.

The Cicero Blues eliminated St. Brendon of the C. Y. O., 40 to 7. Englewood Y. M. C. A. triumphed over the Evanston Moose, 35 to 14. St. Raphael won from the Creole Athletic club, 20 to 14. The Senecas defeated Chase Park, 20 to 12.

Only three points were scored in the Norge Realtors-Balchunaus Boosters' contest, the former winning by 2 to 1. In one of the heavyweight contests, the Park Manor Collegiates defeated the Downers Grove Ramblers, 20 to 10.

First round play will be continued tonight with 15 heavyweight games. The Schuesselers, who recently captured third place in the National A. A. U. tournament at Kansas City, will meet the 55th street Business Men, a squad made up of players of the Knights of Columbus league.

Armour Plays Tonight.

In another feature contest, Armour Tech will face the Mozarts. Mary Queen of Heaven, a C. Y. O. team, will meet the Dictators, while the Root Boosters are paired with the B. B. R. heavies. Last night's results:

LIGHTWEIGHT.

St. Raphael C. Y. O., 20; Creole A. C., 14.
Norge Realtors, 2; Balchunas Boosters, 1.
Hoellen Boosters, 33; Geneva Elks, 12.
Crotans, 39; Downers Grove, 19.
Seneca A. C., 20; Chase Park, 12.
Englewood Y. M. C. A., 35; Evanston Moose, 14.
Scheels, 26; Manor Merchants, 11.
Gage Park, 27; Hull House Comets, 24.
Cicero Blues, 40; St. Brendon C. Y. O., 7.
Maywood A. C., 23; Saturals, 15.
Herbert Shirts, 25; Hannan-Did-Its, 22.

HEAVYWEIGHT.

Park Manor Collegiates, 20; Downers Grove Ramblers, 10.
Irving Park Y. M. C. A., 29; Red Arrows, 18.
Furman Foresters, 21; Theodore C. Y. O., 16.
Chicago Dodgers, 25; Naperville, 21.

TONIGHT'S PAIRINGS.

HEAVYWEIGHT.

Lyman Boosters vs. Emmett Drugs.
Horner Boosters vs. O. P. Scouts.
Root Boosters vs. B. B. R. Heavies.
Horners vs. Midway Owls.
Woodlawn M. E. vs. Cavaliers.
Aurora All-Stars vs. St. John's, Elgin.
Berwyn vs. Royal Portenes.
55th Street Business Men vs. Schuesselers.
Mary Queen of Heaven vs. Dictators.
St. Joseph's vs. J. P. I.
Galatkas vs. Schillers.
Mount Pleasant A. C. vs. Made-Rite Maroons.
K. of L. vs. All-Chicagoans.
Mozarts vs. Armour Tech.
J. J. Engels vs. Slovacks.

19 WRESTLERS TO SEEK TITLE IN FRONTON MEET

Nineteen wrestlers have entered the light heavyweight championship elimination tournament which will start Tuesday night at the Rainbo Fronton, Clark street and Lawrence avenue.

Ten will compete on Tuesday's card. These newest entrants are: Speedy Schaefer, St. Louis; Joe Baniski, Erie, Pa.; John Kilonis, Virginia; Paddy Mack, Michigan; Nick Bozini, Montreal; Marion Mynster, Omaha; Bobby Chick, Amarillo, Tex.; Robin Reed, Louisville, and Pinkie Gardner, Connecticut.

Tuesday's headline match is between Lou Talaber, Chicago, and Ray Carpenter, Lancaster, O. There will be four other matches.

The ultimate winner of the tournament will meet Hugh Nichols, present champion, for the title.

Gorilla Jones Scores Knockout in 3d Round

Akron, O., March 31.—(AP)—Gorilla Jones, world's middleweight champion, knocked out Chuck Burns, San Antonio, Tex., light heavyweight, in the third round of their scheduled ten round non-title match here tonight. The Negro titleholder floored Burns three times in the third round before the Texan went down for good under a barrage of lefts and rights to the head. Jones weighed 153 pounds and Burns, 172.

Girl Loses Heart Balm Suit Against Hudkins

Los Angeles, Cal., March 31.—[Special.]—Miss Rhea Hill, blond entertainer, lost her suits today against Ace Hudkins, boxer, for a total of $160,000 damages for alleged breach of promise and battery. The decision was made by Superior Judge Isaac [illegible]ht.

BUSTER BUSTS ANOTHER MARK

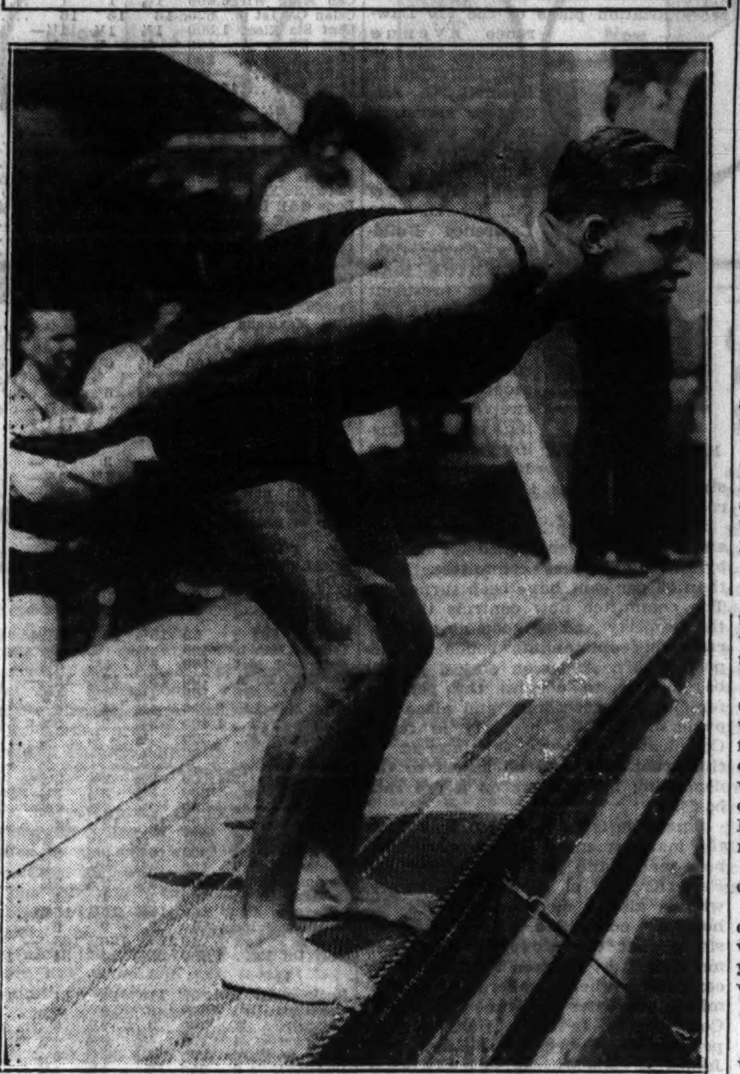

Clarence (Buster) Crabbe, Los Angeles A. C. swim phenom, broke another world's record last night, winning the National Senior A. A. U. 300 yard medley championship in 3:36 1-5, two-fifths of a second faster than the old record.

College Boy Gives Sox First Whipping, 9-3

[Continued from first sport page.]

and Nicholson stopped at third. Hamilton's pop fly dropped back of short, Nicholson scoring and Best stopping at second.

Mueller walked filling the bases and O'Neal singled to center, scoring Best and Hamilton. The bases again were full when Willis beat out a bunt and when Lamb walked for the second time in the inning. Mueller was forced home and Erickson was yanked for Gregory. Ward fanned. Then Whelan grounded to Hayes. Hayes tagged Lamb and apparently had ended the inning with a double play, but Blue dropped his throw, O'Neal scoring. Nicholson fanned.

The Sports made their ninth run in the seventh on a double by Hamilton and a single by O'Neal.

Willis eased up on the Sox in the eighth and allowed them to make their first two runs on two bases on balls, a wild pitch and two outs. The third run was on a homer by Fothergill. The Sox's fourth hit, by Blue in the eighth, was a fly which Nicholson lost in the sun.

SARAH PALFREY, MRS. WIGHTMAN GO TO NET FINAL

Brookline, Mass., March 31.—[Special.]—Miss Sarah Palfrey and Mrs. George W. Wightman, Brookline, will meet Mrs. John Van Ryn, Philadelphia, and Miss Majorie Morrill, Dedham, Mass., for the national indoor tennis doubles championship tomorrow.

In the semi-finals today Mrs. Wightman and Miss Palfrey won from Miss Mianne Palfrey and Miss Virginia Rice, 6-2, 9-7, while Mrs. Van Ryn and Miss Morrill triumphed over Mrs. H. R. Guild and Miss Margaret Blake, 6-2, 3-6, 6-1. The semi-final singles matches were postponed until tomorrow because of rain.

Crabbe Sets World Record in Title Swim

New Haven, Conn., March 31.—(AP)—Clarence [Buster] Crabbe of the Los Angeles A. C. set a new world's record tonight to win the national senior A. A. U. championship in the 300 yard medley swim. His time was 3:36 1-5, two-fifths of a second better than the old mark.

Crabbe, who yesterday won the 1,500 meter free style race by setting a new American record, regained the world's record after having lost it in the preliminaries to Johnny Schmieler of the University of Michigan. Schmieler's mark was 3:36 4-5, which was one and four-fifths seconds better than the world mark set by Crabbe in last year's championships.

Kojac Wins Backstroke.

Schmieler placed second in the finals, losing by about a yard. He was followed by Wallace Spence of the New York A. C.

George Kojac, New York A. C. star, easily outdistanced three opponents to win the 150 yard backstroke. The former Rutgers ace, who in this afternoon's preliminaries set a new world's record of 1:37 2-5 for this event, covered the distance tonight in 1:38. His time in the finals equaled the former world record, which he also held.

Walter Laufer, defending champion, did not compete because of illness.

Kojac led throughout to beat Gordon Chalmers of the Newark A. C., who placed second, by about seven yards. Taylor Drysdale of the University of Michigan finished third.

Kalili Wins Title.

Another new champion was crowned when Majola Kalili of the Los Angeles A. C. won the 100 yard free style event in 53 4-5 seconds. He came from behind to beat Albert Schwartz of the Illinois A. C., defending champion, by a touch. Curtis Cummings, Kalili's clubmate, placed third.

Mickey Riley of the Los Angeles A. C., the first champion to defend his title successfully, won the low board diving with 125.32 points. Second place went to Richard Degener of the University of Michigan, who had outscored the champion in the preliminaries. Degener got 121.50 points, while Herman Ringler of Princeton was third with 108.74 points.

Play Finals Tonight in A. A. U. Handball Meet

Maurice McCarthy and Mickey Lawler will meet Jack Brodar and Bob Weiller in the finals of the Central A. A. U. doubles handball championship tournament tonight at the Northwest Lions Athletic club, 4100 West North avenue. McCarthy and Lawler defeated Jack Root and Burt Cavanaugh, 21-15, 21-9, in the semi-finals last night, while Brodar and Weiller won from Leo May and Jules Silverstein, 21-3, 21-11.

Observe Rockne Anniversary with Mass, Grid Drill

Notre Dame, Ind., March 31.—[Special.]—Notre Dame's 1932 fotball team started spring practice today, just a year after Knute Rockne died in an airplane wreck. More than 200 candidates reported.

The anniversary of Rockne's death was observed this morning at Sacred Heart church, where the entire student body attended a solemn high mass sung by the Rev. Charles L. O'Donnell, C. S. C., president of the university. Father O'Donnell was assisted by the Rev. M. A. Mulcaire, C. S. C., vice president, and the Rev. James A. Carrico, C. S. C., director of studies.

Mrs. Rockne and the four Rockne children attended the mass at the same church from which Rockne was buried less than a year ago.

The monogram club of the university, composed of letter winners in all sports, placed a wreath on Rockne's grave this afternoon while a bugler sounded taps. Nordy Hoffmann, president of the club, led the seventy members in a short prayer at the grave.

Today's practice, as usual, was given over to cameramen. The only actual practice came between newsreel shots when Coach Hunk Anderson sent the candidates running up and down the field to keep warm in the face of a bitter north wind.

It was the first experience in coaching togs for three of last season's Notre Dame stars, Capt. Tommy Yarr, Nordy Hoffmann, and Marchy Schwartz. Ike Voedisch, end coach, is the only remaining member of last year's staff of assistants.

LONDOS, KAMPFER TO MEET APRIL 11 AT COLISEUM

Jim Londos' next Chicago opponent will be Hans Kampfer. Londos will meet the youthful German contender in a match for the heavyweight wrestling title at the Coliseum on April 11, Promoter Doc Krone announced yesterday.

This match is Kampfer's reward for his showings here in several recent encounters, the last of which was his victory over George Zaharias a few days ago.

Kampfer met Londos in St. Louis several months ago and lost after a hard match. The German's followers believe that with his added experience he will stand a chance to down Londos, who hasn't lost a fall in almost two years.

Kampfer weighs 216 pounds, while Londos comes in around 200. Kampfer tossed Kola Kwariani in a little over half an hour the other night in St. Louis. Kwariani lasted with Londos more than an hour here last year.

Fan Dares to Doubt Matmen Are Sincere!

[Continued from first sport page.]

ploitation purposes because he has no imagination and chokes up when he ought to be roaring all over the room. Londos, with the same experiences, would have been a great parlor naval expert by this time.

They Give 'Em a Show.

Of course, when the more prominent wrestlers are on tour, playing three, four, or even five towns a week for small purses, they do not take real risks, but meet only inferior members of their respective groups. Usually it may be assumed that the star performer of the program can pick up his man and slam him down and out within five minutes, but the custom is to give the patrons a bit of a show for their money, which, if it violates the strict theory of competitive sport, nevertheless affords the people a better money's worth. That is what is technically known as putting on the squirm. The boys seldom squirm less than thirty minutes, and if the gate receipts are exceptional they may squirm an hour.

One day on a train from Chicago to New York I met Gus Sonnenberg, the former football player, who was then champion of one of the groups, traveling with a large, amiable Bulgarian named Dan Koloff. They had a compartment together. They had wrestled many times in various places and, although Sonnenberg certainly was a most inferior wrestler and Koloff was better than fair, Koloff had never defeated him. Theirs was about as sympathetic and honest an understanding as I have ever observed between two professional athletes.

Hurts Even if Make Believe.

Wrestlers have told me that it is not at all pleasant to be twisted and chafed and picked up and banged down on the boards, as happens even in the mock bouts, and I can believe this with no urging whatever because it must hurt to be dealt with like this, even in a spirit of make-believe. Nevertheless the champions and the other prominent members of both big herds count that week a vacation in which they do not wrestle at least two bouts, wherein they differ from the prominent heavyweight fighters who regard a program of three bouts a year as overwork.

[Copyright: 1932: By The Chicago Tribune.]

MICHIGAN STATE PLAYS TIE.

Atlanta, Ga., March 31.—(AP)—Georgia Tech and Michigan State played a 4 to 4 tie in nine innings today. The game was called on account of darkness. Pemberton held Tech to six hits.

SHAMROCKS END DRILL FOR TITLE PLAYOFF SUNDAY

Kansas City or Duluth to Be Foe.

Chicago's first American Hockey league championship series will start Sunday night at the Chicago Stadium. The contestants will be the Shamrocks, Chicago's American league team, and either the Kansas City Pla-Mors or the Duluth Hornets. The Pla-Mors and Hornets meet tonight in the final game of the runner-up playoff series and the winner will qualify to oppose the Shamrocks.

On a basis of season records, the Shamrocks are the favorites against either the Pla-Mors or the Hornets. To finish first in the regular season and to equal the record of 30 victories set in 1931 by Tulsa, the Shamrocks wound up the season at such a clip that they face the peril of a letdown despite opportunity for relaxation during the semi-finals. Playing nearly every other night, they engaged in 24 games, winning 19, losing three, and tying two. They ran out the season with a string of nine consecutive victories.

Hold Edge on Both Teams.

For a team of the Shamrocks' youth and comparative inexperience, a continuation of that gait is problematical. During the regular playing season the Shamrocks had the edge on both semi-finalists. They won six out of their 10 games with the Pla-Mors and seven out of 10 from Duluth.

The Shamrocks have been brought down to the series in a program of practices which concluded yesterday with a long, hard scrimmage, Manager Babe Dye's favorite method of conditioning.

Shamrocks Will Challenge.

The Shamrocks consider themselves the logical challengers for the Stanley cup because of Chicago's rank in hockey circles, and regardless of the National league's attitude, they will issue a defi as a means of forcing a direct refusal by the National league champion and a show-down by the Stanley cup board of trustees.

LEADERS REMAIN UNCHANGED IN A. B. C. BOWLING

Detroit, Mich., March 31.—(AP)—The high ten minor event leaders remained unchanged in the 32d renewal of the American Bowling congress tournament today, though numerous prize winning totals were registered.

L. Schippert and T. Smeed, Detroit, topped the doubles card with a 1,238 total, garnered from games of 415, 398 and 425. Smeed checked in with a 684 score. George Eurbin of Erie, Pa., topped the singles card with 665.

Tom Haley of Detroit, 50 year old veteran, who won both the singles and all event titles at Detroit's last national tournament in 1910, shot a 624 doubles score and 611 in the singles, giving him a 1,235 total for the six games. He will roll his team event next Tuesday night. Twenty-two years ago Haley established a singles record, 705, and his 1,961 all events count also stood high until 1913.

ATHLETIC TAX WILL CURTAIL SPORT: ST. JOHN

Columbus, O., March 31.—[Special.]—L. W. St. John, Ohio State university athletic director, said today there probably will be a further curtailment of athletic activities if the 10 per cent federal tax on all sports admissions is passed.

"Part of it may come off salaries, while the rest may be made up of fewer contests and a possible curtailment of our athletic building program," St. John said.

$40.00 Daily from CHICAGO To California

One way in comfortable coaches and chair cars.

$65 one way in tourist sleeping cars on certain trains. Sleeping car fare additional.

Same fares returning

For information ask

C. & N. W.
H. G. Van Winkle
148 South Clark St.
Phone Dearborn 2121
or
UNION PACIFIC
Geo. R. Lemmer
6 South La Salle St.
Phone Randolph 0141
Chicago, Ill.

CHICAGO & NORTH WESTERN RAILWAY
UNION PACIFIC

$8 most styles

Now That FLORSHEIM SHOES Cost Less

If you haven't been wearing Florsheims, start now and enjoy America's smartest quality shoe. Always a great value—now even greater at today's low price.

FLORSHEIM MEN'S SHOE SHOPS
7 LOOP STORES—THERE'S ONE NEAR YOU

Rothschild-Stetson hats for spring

Selection ... quality ... style that can't be equaled anywhere ... a fitting presentation by the largest (and finest) hat department in the world

$7

Others at $7.50, $10 and up

MAURICE L ROTHSCHILD
State at Jackson
MINNEAPOLIS CHICAGO ST. PAUL

CHICAGO STOCK PRICES LOWER AFTER RALLIES

Insull Shares Affected with the Others.

BY THOMAS FURLONG.

The series of statements issued by Samuel Insull designed to correct any misapprehensions concerning the status of the three big Insull operating companies has had some beneficial effect on the market action of the companies' shares this week. The improvement scored, however, largely was undone yesterday, when fresh liquidation broke over the Chicago market, carrying securities of all descriptions down to or through their low quotations for the bear market.

The selling was attributed in part to the filing of a receivership petition against Insull Utility Investments, Inc. Officials of the investment company made no comment on the suit yesterday. Samuel Insull, chairman of the board of the trust, has been out of the city since before the petition was filed late Wednesday and is not expected back until next week. Attorneys Leo S. Samuels and Edmund P. Kelly, who filed the bill in behalf of the former's wife, a debenture holder of the company, stated they were acting in behalf of other security holders besides Mrs. Samuels. Preliminary hearing was set for tomorrow before Judge Philip J. Finnegan.

Other Factors Hit Stocks.

Aside from the receivership suit general news helped to depress prices here yesterday. Fresh declines in the grain market and weakness in bond prices were distinctly unfavorable. On the New York exchange these developments were mirrored in renewed selling and led to similar liquidation here. There was also the big jump in the federal tax bill which the financial community viewed with a feeling akin to alarm.

The reassuring statements concerning the affairs of Public Service Company of Northern Illinois which followed similar expositions on Commonwealth Edison and Peoples Gas failed to stem the decline in these shares yesterday. Edison came within a fraction of duplicating its previous low quotation by sinking 4½ points to 80¾. With the exception of the 7 per cent preferred all the Public Service issues sold lower. On a twenty share turnover the preferred stock recovered 2 points. Peoples Gas sold off nearly 3 points in New York.

Activity in the lower priced Insull shares abated somewhat. On a 10,000 shares turnover Middle West common gave up a fraction to 1⅛. Insull debentures declined to 5¼. The company's notes reacted with the June maturity, dropping 5 to 38.

Motor Accessory Shares Hit.

The action of the motor accessory shares was a distinct disappointment to followers of those issues. On the heels of the nation-wide announcement of prices on the new Ford cars the accessory shares declined sharply. The A stock of Houdaille Hershey, which stands to profit by the Ford production plan, was off to a new low price.

INVESTORS' GUIDE

Inquiries must bear the signature and address of writer. Answers of public interest will be published; those not of general interest will be mailed if stamped, self-addressed envelope is inclosed. Address letters to Investors' Guide. Answers are based upon information which The Tribune believes correct, but beyond care in securing it The Tribune assumes no responsibility.

Friday, April 1, 1932.

[Copyright: 1932: By The Chicago Tribune.]

Colgate-Palmolive-Peet.

Please give me any information you may have relative to Colgate-Palmolive-Peet company to guide me in deciding whether or not to purchase stock in this concern. Thank you in advance for this kindness.—J. J. M.

Colgate-Palmolive-Peet company is one of the leaders in the manufacture of soaps, dentifrices, shaving cream, etc. Many of its products are sold under nationally advertised trade names and some are sold under private brands for other distributors.

The present company is a consolidation of Palmolive company, established in 1864, Peet Brothers company, established in 1872, and Colgate company, established in 1806. A substantial portion of its business is from foreign branches. Sales in 1931 were $89,844,000, against $98,602,000 for 1930, $100,561,000 for 1929, and $104,-584,000 for 1928.

Net income for 1931 was $7,598,000, which was 4.96 times preferred dividend requirements and equal to $3.12 per common share, excluding treasury stock. Net for 1930 was $8,550,000. This was 8.25 times preferred dividend requirements on a smaller number of shares, and equal to $3.84 per common share. Net for 1929 was $8,911,000 and for 1928 $6,212,000.

In the first half of 1931 earnings were higher than in the corresponding 1930 period. Curtailed buying in September and October, usually the two best months of the year, were responsible for the decline in full 1931 earnings. November and December, 1931, were both better than the two corresponding 1930 months.

The company spent $15,000,000 for advertising in 1931. This exceeded the 1930 advertising budget.

On Dec. 31, 1931, current assets were $42,407,000, and current liabilities were $5,821,000. Cash was $8,503,000 and marketable securities were $6,754,000. Working capital was $36,586,000, against $29,948,000 the year before.

The company finished the year with no funded debt. There were 255,063 shares of $100 par 6 per cent preferred and 1,985,687 shares of no par common outstanding.

Dividends of 62½ cents per quarter are being paid on the common.

The preferred is high grade. The common deserves a fairly good rating.

Tampa Electric.

Will you please tell me how Tampa Electric company 5 per cent bonds rank?—C. R. S.

Interest on the $850,500 Tampa Electric company first 5s, due June 1, 1933, has been earned more than thirty times each year for the last three years. The bonds are a sound short term investment.

NEW YORK BOND TRANSACTIONS

Thursday, March 31, 1932.

Total sales, par value	$ 9,600,000	Total sales 1932 to date	$770,700,000
Year ago	10,800,000	Total sales 1931 to date	720,400,000

UNITED STATES GOVERNMENT WAR LOANS.

Sales in thous.	Issue—	High.	Low.	Last.	Net chge.	Closing— Bid.	Asked.	Yield.	April 1, 1931.
300	Liberty 3½s, 1932-'47	100.4	100.00	100.00—	.1	100.00	100.3	3.50	101.23
71	Liberty 1st c 4¼s, 1932-'47	100.7	100.2	100.7 +	.4	100.5	100.7	3.49	102.26
492	Liberty 4th 4¼s, 1933-'38	100.26	100.20	100.22+	.3	100.21	100.22	3.80	103.23
134	U S Treasury 4¼s, 1947-'52	103.4	103.00	103.00+	.4	102.31	103.1	4.00	111.22
190	U S Treasury 4s, 1944-'54	100.12	100.1	100.6 +	.6	100.6	100.8	3.98	107.18
74	U S Treasury 3¾s, 1946-'56	97.15	97.9	97.9 —	.7	97.9	97.11	3.93	105.17
11	U S Treasury 3⅜s, 1943-'47	94.26	94.18	94.18+	.2	94.16	94.19	3.85	101.18
11	U S Treasury 3⅜s, 1940-'43	95.2	95.00	95.00—	.5	94.30	95.00	3.93	101.6
182	U S Treasury 3⅜s, 1941-'43	95.00	94.23	94.23—	.7	94.25	94.26	3.95	101.6
162	U S Treasury 3⅛s, 1946-'49	91.8	90.27	91.5 +	.8	91.00	91.5	3.83	......
51	U S Treasury 3s, 1951-'55	89.8	89.00	89.1 +	.7	89.00	89.4	3.70	......

Note—Fractions on United States government bonds, including net changes, are quoted in thirty-seconds of 1 per cent.

UNITED STATES TREASURY CERTIFICATES AND NOTES.
[Quoted by C. F. Childs & Co.]

Issue and maturity—	Bid.	Asked.	Yield.
Certificates TJ 2⅝s, June 15, 1932	100.8	100.10	1.21
Series A 3½s, Aug. 1, 1932	100.12	100.14	1.81
Certificates TS 1⅛s, Sept. 15, 1932	99.17	99.20	1.96
Certificates TS2 3s, Sept. 15, 1932	100.12	100.14	2.03
Certificates TO 3¼s, Oct. 15, 1932	100.12	100.14	2.35
Notes, 3¼s, Dec. 15, 1932	100.14	100.16	2.53
Series A 3⅝s, Feb. 1, 1933	100.23	100.26	2.76
Certificates TM 3⅝s, March 15, 1933	100.22	100.24	2.95

UNITED STATES TREASURY BILLS [Discount Bills].

	Bid.	Asked.		Bid.	Asked.
April 13, 1932	1.75%	1.25%	May 25, 1932	1.80%	1.50%
April 27, 1932	1.75%	1.25%	June 1, 1932	1.90%	1.75%
May 11, 1932	1.80%	1.50%	June 29, 1932	1.90%	1.75%
May 18, 1932	1.80%	1.50%			

DOMESTIC.

No. thous.		High.	Low.	Close.
1	A & S 4¼s '43	83¾	83¾	83¾
1	Adams Ex c t 4s '48	68	68	68
[illegible]				

No. thous.		High.	Low.	Close.
2	do deb 4s '34	88	88	88
11	do rfg 3½s '97	74½	74	74
36	NYC&SL 6s notes '32	60	55	55
8	do 5½s A '74	33⅜	30	30
8	do ref 4½s C '78	31½	30	30
2	do 1st 4s '37	78	78	78
1	N Y Dock Co 4s '51	54⅞	54⅞	54⅞
1	do 5s '38	34	34	34
4	N Y Edison 6½s '41	109¾	109½	109¾
6	do 1st ref 5s '44	101¼	101	101
9	NY H&H cv6s'48	87½	86½	86½
2	do 4½s '67	66⅜	66	66
2	do deb 4s '56	55¼	55¼	55¼
[illegible]				

FOREIGN.

No. thous.		High.	Low.	Close.
[illegible]				

No. thous.		High.	Low.	Close.
17	do 6½s '27-'57	24½	23½	23½
6	do Cent Ry 7s '52	22¼	21¼	22¼
33	Bremen 7s '35	37¾	37⅛	37⅝
19	Brisbane 5s '57	40¾	40	40
1	do 6s '50	47¾	47¾	47¾
6	Budapest 6s '62	23	22¾	22¾
1	BuenosAires 6½sB'55	47	47	47
4	BuenosAirProv 6s'61	30	29	29
10	Bulgaria 7s '67	20	18½	20
6	Caldas 7½s '46	12	12	12
13	Canada 5s '52	94½	94¼	94¼
9	do 4½s '36	93½	93¼	93¼
9	do 4s '60	79	78½	78⅝
[illegible]				
6	Styria 7s '46	40	40	40
16	Swed Kgdm 5½s '54	84½	83¾	84
14	Swiss Gov 5½s '46	102⅜	102	102
1	Sydney 5½s '55	46½	46½	46½
1	Toho El Pw 7s'55	54	54	54
3	do 6s 1932	98¼	98¼	98¼
1	Tokio City 5½s '61	52	52	52
40	Tok El Lt 6s '53	49⅞	49⅝	49⅝
2	TyrolHydEl 7s '52	47	47	47
1	UjigawaElPw 7s '45	63½	63½	63½
174	UnKdmGB&I 5½s'37	100	99⅝	99⅝
1	do 5s 1947	76⅞	76⅞	76⅞
2	UniStlWks 6½s A'51	18	18	18
4	do 6½s A '47	17¾	17	17
3	UStlWksBurbh 7s'51	83⅝	83⅝	83⅝
2	Uruguay 8s '46	42	42	42
6	do 6s 1960	31	30½	30½
6	do PubWks 6s '64	30⅝	30	30⅝
6	Vienna s f 6s '52	61	60	60
2	Warsaw 7s '58	42	41	41
3	WestphUnElP 6s'53	20	20	20
5	Yokahoma 6s '61	56	56	56

CHICAGO CURB EXCHANGE STOCKS

	Sales.	High.	Low.	Close.	Prev. close.
Ark Gas A	40	1⅝	1⅝	1⅝	1⅞
Can Marconi	200	1⅛	1	1	1⅟₁₆
Ford Mot Ltd	100	4⅝	4½	4⅝	4½
Ill Art Ind wi	100	2⅜	2⅜	2⅜	....
Int Rust Iron	200	.29	.29	.29	.30
Low Priced	50	3⅛	3⅛	3⅛	3⅛
Nia Hud Pow	200	5⅝	5½	5⅝	5⅝
Stand Oil Ky.	100	13⅛	13	13	12⅝
Tex G Pr wi.	600	4½	4	4½	5
Univ Trust	100	2½	2½	2½	2⅞

Total sales, 1,700 shares.

BONDS.

No. thous.		High.	Low.	Close.	Prev. close.
6	M W Ut 5% g n '32	43	38	38	43¾
4	do 5% gtd notes '33	24½	21	21	24½
2	do 5% gtd notes '34	22½	22¼	22¼	25
2	do 5% gtd notes '35	22¾	22½	22½	25

CHICAGO BANK STOCKS

	Bid.	Ask.		Bid.	Ask.
Cntl Rep.	85	87	Nor Trust	295	300
Chi B Cm.	14	15	Ppls Trust	85	95
Cont Ill.	119	120	Persnl L.	110	120
First Natl.	197	200	Straus Nt.	110	120
Harris Tr.	295	300	Term Natl	9½	10½
Natl Bldr.	85	95			

MILWAUKEE STOCKS

	Sales.	High.	Low.	Close.
Briggs-Stratton	50	8	8	8
Outboard B	100	⅞	⅞	⅞
Wis Bankshares	675	3	3	3

TAKES TITLE TO '910 LAWRENCE' FOR COMMITTEE

Bondholders Now Control 12 Story Flats.

If you have a defaulted real estate bond and haven't been able to get the desired information regarding it from the bondholders' protective committee or from other sources, The Tribune may be of assistance to you. Write to "The Tribune Real Estate Bond Service, Chicago Tribune." Don't ask for information regarding more than one issue at a time. Give name of underwriter and full title of the bond. Inquiries must be accompanied by a stamped, self-addressed envelope for personal reply.

BY AL CHASE.

As another important step in the reorganization plans of the 910 Lawrence avenue property, title has been conveyed to Kenneth G. Anderson, secretary of the bondholders' protective committee of Huszagh, Musson & Co., by the 910 Lawrence Building corporation, of which Boyd Hill is president and Charles F. Gardner is secretary. The bond issue of $450,000 is secured by the twelve story building erected during 1929 on a 50x130 site. The structure contains eighty-eight three room suites.

PETER P. KRANSZ.

Interest due Sept. 15, 1931, defaulted and the bonds were called for deposit by the bondholders' committee. More than 98 per cent have been turned in. The committee now controls title to the property and as soon as the few remaining outstanding bonds are deposited, Mr. Anderson states, it will be possible to dismiss the pending foreclosure proceedings and place the ownership of the property in trust. Certificates of beneficial interest in this trust then will be issued to the depositing bondholders on a pro rata basis.

Since the issue has been in default the management of the property has been under the personal direction of Ferd Kramer of Draper & Kramer, who is also a member of the bondholders' committee. Mr. Anderson states that the occupancy has been maintained at between 95 and 100 per cent. The other members of the committee are Peter P. Kransz, Hiram S. Cody, Henry J. Merle, Harry L. Oppenheimer, George P. Rinn, and James E. MacMurray, chairman. D'Ancona, Pflaum & Kohlsaat are attorneys.

Windsor-Shore Building.

In the reorganization of the Windsor-Shore Commercial building at the southeast corner of 75th street and Exchange avenue the committee for the protection of the holders of bonds sold through the American Bond and Mortgage company has acquired the equity in the property and secured a cancellation of the second mortgage.

These steps will speed up the ultimate completion of the reorganization by eliminating the fifteen month period of redemption required under the Illinois statutes. A decree in foreclosure was entered Jan. 11, 1931, but the foreclosure sale necessary to clear the claims of nondepositing bondholders is being delayed until a temporary loan can be secured on the property or practically all of the outstanding bonds are on deposit.

The property consists of a one and two story building containing nineteen stores, twelve offices, six apartments, and a ninety-five car garage. It is security for a $450,000 issue underwritten by the American Bond and Mortgage company in January, 1927.

Taxes Unpaid.

All the bonds of the issue were outstanding July 15, 1929, when the owner defaulted in a principal payment. Principal and interest due Jan. 15, 1930, and subsequently is also in default. Taxes aggregating $13,531 for 1928 and 1929 are unpaid, pending objection. The Chicago Title and Trust company was appointed receiver on Feb. 3, 1930.

Reports from the receiver for the period beginning Feb. 3, 1930, and extending through 1931 show a total revenue of $38,648.94 and operating expenses of $13,881.66, a net profit of $24,767.28. Out of cash on hand and earnings the receiver also paid the balance due on 1927 taxes, $1,685.12; special assessments, $797.71; receiver's and receiver's attorney's fees, $2,950, and on account of foreclosure expenses, $17,631.12.

Craig B. Hazlewood is chairman of the committee, which includes Frank W. Blair, Frederick G. Curry, H. K. Hallett, Dayton Keith, Joseph E. Otis, Walter J. Sugden, and Charles W. Weston. George L. Wire is secretary.

SHARP COTTON BREAK; LOSS OVER $1 A BALE

Cotton was under pressure from various quarters, with the main depressing feature toward the last a break in stocks and grains. Buying support was at no time particularly heavy, and the greatest weakness developed in the last hour, the close being at the low point of the day. Futures in Chicago were off 18@21 points and other markets 20@22 points. Spots lost 20 points, getting down to 6.20c in New York, 6.10c in New Orleans and Houston, and 6.15c in Galveston. Liverpool closed weak and 5 points net lower.

The Fairchild service report showed a larger acreage than indicated a month ago, due to the fact that larger areas of tobacco, truck crops, and strawberries killed by frost will be planted to cotton. Thomson & McKinnon say that a moderate crop is unlikely unless some way is found to buy ample supplies of fertilizer. Prices follow:

CHICAGO MARKET.

	High.	Low.	Close.	Prev. close.	Last year.
May	6.41	6.14	6.22	6.43	10.58
July	6.57	6.28	6.40	6.58	10.84
Oct.	6.78	6.48	6.59	6.79	11.15
Dec.	6.93	6.69	6.77	6.95	11.34

NEW YORK MARKET.

	High.	Low.	Close.	Prev. close.	Last year.
May	6.30	6.02	6.10	6.32	10.43
July	6.49	6.20	6.29	6.49	10.75
Oct.	6.73	6.45	6.50	6.72	11.05
Dec.	6.89	6.63	6.67	6.89	11.26
Jan.	6.98	6.74	6.74	6.95	11.35
March	7.11	6.88	6.90	7.11	11.55

NEW ORLEANS MARKET.

	High.	Low.	Close.	Prev. close.	Last year.
May	6.32	6.02	6.11	6.33	10.49
July	6.49	6.19	6.29	6.50	10.74
Oct.	[illegible]70	6.40	6.49	6.71	11.05
Dec.	[illegible]5	6.58	6.66	6.87	11.26

NEW YORK CURB TRANSACTIONS

Thursday, March 31, 1932.

Shares sold today	[illegible]	Total sales 1932 to date	[illegible]
Year ago	708,100	Total sales 1931 to date	[illegible]

	Sales.	High.	Low.	Close.	Net chge.
[illegible]					

DOMESTIC BONDS.

No. thous.		High.	Low.	Close.	Net chge.
[illegible]					

FOREIGN BONDS.

No. thous.		High.	Low.	Close.	Net chge.
[illegible]					

CHICAGO BOARD OF TRADE STOCKS

	Sales.	High.	Low.	Close.	Prev. close.
Arm of Ill A.	80	1¼	1¼	1¼	1½
Do B	250	¾	¾	¾	¾
Brenn Pkg A	50	50	50	50	50
El Bd & Shr.	1,400	29⅝	16	16	20
Gen Am T Car	300	30¼	30	30	30
Pennroad Corp	350	2⅜	2¼	2¼	2⅜
Std Oil Ind.	850	15⅝	15	15	15¼
Bd Trd Bonds.	$1,000	49	49	49	49

Total sales, 3,495 shares.

MONEY AND EXCHANGE

Money rates quoted by Chicago banks are as follows: Customers' commercial loans, 4¾@5¼ per cent; collateral loans, 4½@5½ per cent; brokers' loans, 4½ per cent; commercial paper, 3¾@4¼ per cent; bankers' acceptances, 30-60-90 days, 2⅝@3½ per cent; 120 days, 2½@2⅝ per cent; 150-180 days, 2¾@2⅞ per cent.

NEW YORK MONEY MARKETS.

NEW YORK, March 31.—(AP)—Call money steady; 2½ per cent all day; time loans steady; 60 days, 2¾@3; 3-6 months, 2¾@3 per cent; prime commercial paper, 3¾@4; bankers' acceptances, unchanged. Bar silver steady and unchanged at 29¾c.

FOREIGN EXCHANGE.

Exchange rates quoted below by the Continental Illinois Bank and Trust company are nominal.

	Mar. 31.	Mar. 30.	Wk. ago.	Yr. ago.
London	381.50	377.75	371.00	485.91
Paris	3.94⅛	3.93¼	3.92⅝	3.91⅟₁₆
Italy	5.18⅛	5.18⅝	5.18	2.23⅟₁₆
Belgium	13.98	13.97	13.94	13.90½
Switz'l'd	19.39	19.38	19.31	19.24
Holland	40.40	40.39	40.25	40.09
Denmark	21.25	20.90	20.55	26.74⅝
Sweden	20.55	20.40	20.10	26.77
Norway	20.25	20.00	19.85	26.75¼
Spain	7.56	7.58	7.54	11.04
Germany	23.83	23.85	23.80	23.82
Austria	14.12	14.12	14.12	14.12
Poland	11.30	11.30	11.30	11.25
Greece	1.29	1.29	1.29	1.30
Rumania	.61	.61	.61	.61⅛
Jugo-Sl	1.79	1.79	1.72	1.77
Czecho-Sl.	2.97	2.97	2.97	2.97¼
Finland	1.85	1.85	1.72	2.52
Canada	90.00	90.50	89.50	99.98
Arg'tine	25.85	25.85	25.85	34.96
Brazil	6.05	6.05	6.05	....
Hongkong	25.15	25.20	25.00	25.35
Shanghai	33.75	33.75	33.25	32.50
Japan	34.00	34.00	33.00	49.50
India	29.25	29.25	28.25	36.35
Chile	12.25	12.25	12.20	12.25
Bulgaria	.73	.73	.73	.73
S'pore S S.	42.75	42.75	42.75	56.37
Hungary	17.54	17.54	17.54	17.54

Your Income Tax Problem

Investment in Municipal Bonds, free of all Federal income taxes, may be your solution.

Our pamphlet "Investment Suggestions" includes Municipal Bonds of varying maturities and yields, with information as to their status under State taxation also. Copy on request.

Chase Harris Forbes Corporation
112 West Adams Street, Chicago
New York Boston

CHICAGO AND NORTH WESTERN RAILWAY COMPANY
Notice of Annual Meeting

The annual meeting of the stockholders of the Chicago and North Western Railway Company will be held at the office of the company, 400 West Madison Street, in the City of Chicago, Illinois, on Tuesday, April 12, 1932, at eleven o'clock a. m., for the election of directors and the transaction of such other business as may legally come before said meeting.

The books for the transfer of stock will be closed on Thursday, March 10, 1932, at the close of business on that day, and will be reopened on Wednesday, April 13, 1932.

Dated, February 15, 1932.

FRED W. SARGENT, President.
JOHN D. CALDWELL, Secretary.

CHICAGO'S TAX MUDDLE MAKES WEALTH HIDE

Bank Deposits Go in Exempt U. S. Bonds.

BY O. A. MATHER.

A host of Chicagoans with bank accounts staged a last minute rush to the banks yesterday to buy United States government bonds in order to escape personal property taxes. At the same time bankers reported that many big companies had transferred large holdings of stocks and bonds to other states for the same purpose.

The reason for this exodus of wealth lies in the muddled tax situation in Illinois and particularly in Chicago and Cook county. According to Illinois law, schedules of personal property for taxation purposes must be filed as of April 1, which is today. In former years there has been comparatively little transferring of personal property just previous to the tax date because personal property has been merely nominal. But owners have taken alarm this year as the result of recent court decisions aiming at putting personal property on the tax books to a vastly greater degree than heretofore.

Report Deposit Withdrawal.

The big downtown banks reported that many of their depositors have drawn down an aggregate of many millions of deposits in the last week or so and have bought government bonds, which are exempt from local taxation. Thus they will largely avoid personal property taxes this year. Similarly, corporations can avoid such taxation by transferring securities to branch offices outside of Illinois. However, it is the opinion of bankers that many buyers of government bonds will convert these securities into cash again within the next week or so and redeposit the proceeds in the banks; also that cash and securities will come back from other cities.

In view of this situation it is to be expected that Chicago banks will show considerable declines in deposits in statements to be issued within the next few days. The Illinois state auditor is expected to call for reports on the condition of state banks within the next day or two, as he is required by law to make such calls every 90 days and the last previous call was as of Dec. 31, 1931. Whether the controller of the currency also will call for statements from the national banks was a matter of doubt yesterday, as he is required to make only three calls each year.

May Cause Declines.

Particularly, it should be considered that if the neighborhood banks show unusually large declines in deposits this is largely the result of this abnormal tax situation. While the large banks also probably will show larger declines than usual, these are likely to be compensated for by an increase in their cash resources. The big banks themselves have large investments in government bonds and in many cases they have been selling a portion of such holdings to depositors. In such cases the depositor would merely transfer his cash to his bank and the bank would transfer the bonds to him, thereby making the transaction a bookkeeping matter.

In contrast with the abnormal situation in Chicago, it would appear from the weekly report of the federal reserve system that money has continued to flow back to the banks throughout the country. And this is chalked up as a further measure of success for the anti-hoarding campaign. The federal reserve board reported yesterday that money in circulation had declined $44,000,000 in the last week, bringing the total sum down to $5,435,000,000. Federal reserve notes circulation, which is included, receded $26,540,000 to a total of $2,546,275,000.

Gold Stock Gains.

At the same time the country's stock of monetary gold showed a further increase of $7,000,000, bringing it to $4,388,000,000. Gold reserves of the federal reserve banks increased $10,270,000 to a total of $3,017,757,000. Despite easier money rates there appears to have been no expansion in the demand for credit. The member banks reduced their borrowings from the reserve banks by $32,328,000, bringing the total down to $633,255,000. The reserve banks sold $15,334,000 of bankers' acceptances held by them, but purchased $36,620,000 of government obligations. Deposits increased $35,492,000. Total reserves of the reserve banks increased $16,184,000 and the ratio of reserves to liabilities rose to 70.9 per cent, compared with 70.6 per cent last week.

Brokers' Loans Little Changed.

Brokers' loans remained practically stationary in the last week, according to the reserve board. The total of $525,000,000 marked an increase of only $1,000,000 over the preceding week, but was $1,350,000,000 below a year ago, when the figure was $1,875,000,000. The New York bank increased their own loans by $39,000,000, but the interior banks withdrew about the same amount.

The New York Federal Reserve bank made no change in its 3 per cent rediscount rate yesterday.

Approve Stock Listing of Prairie-Sinclair Combine

New York, March 31.—(AP)—The New York Stock exchange has approved the application of the Consolidated Oil corporation for the listing of 14,311,432 shares of no par common and 141,294 shares of 8 per cent cumulative preferred stock. The company was created through the consolidation of the Sinclair Consolidated Oil, Prairie Oil and Gas, and Prairie Pipe Line companies.

Rockefeller School Board Assets Grow

New York, March 31.—(AP)—Light on the investment policies pursued by John D. Rockefeller's economic advisers in the twelve month period ended last June 30 was furnished today. The annual report of the general education board, which was set up in 1902 by the dean of the American oil industry, was made public. The board operates the fund from which large appropriations are made for educational purposes.

The report covered the period of extensive stock market liquidation between June 30, 1930, and June 30, 1931. It showed that the board, like many other investors, had held tightly to its common stock holdings through this deluge of general selling. However, the board made considerable changes in its holdings of bonds. The principal trend, judging from the summarized form of the report made available, was to shift investments into bonds maturing at an early date.

Total Investments Increase.

Total investments on June 30, 1931, were $77,472,831, of which $34,154,605 was invested in bonds and $43,318,237 in stocks. The percentage of the board's investment in bonds rose during the period from 38 per cent to 42 per cent of the total as of June 30, 1931. This reflected the relatively faster drop in stock prices than in bond prices.

The board's investments in stock include a large number of Mr. Rockefeller's long favored Standard Oil common stocks, but provide, however, for wide diversification through its holdings of common stocks of other leading industrial, utility, and railroad corporations.

Principal items in the bond portfolio on June 30, 1931, at book value, were $2,078,987 of Baltimore and Ohio twenty year convertible 4½s, $1,594,846 of Edison Electric Illuminating company of Boston three year 5s, $1,545,131 of Great Northern general mortgage series A 7s, and $2,162,034 of New York Central refunding and improvement mortgage series A 4½s.

Stocks in the Portfolio.

Principal stock holdings were $9,183,366 book value of Standard Oil Export corporation [Deleware] cumulative 5 per cent preferred, $9,454,238 of Ohio Oil company common, $4,238,842 of Ohio Oil company 6 per cent preferred, $7,359,660 of South Penn Oil company common, $4,301,554 of Standard Oil of New Jersey common, and $2,550,924 of International Harvester 7 per cent preferred.

The following bonds were added to the board's security holdings during the last year:

American Water Works	$ 52,000
Canadian Railway	40,000
Chicago and North Western 5s	60,000
Chicago tax warrants	500,000
Consolidated Gas 4½s	15,000
Detroit Edison 5s	61,000
General Motors Acceptance notes series F 5s	93,000
General Motors Acceptance notes series H 5s	5,000
Great Northern series A 7s	1,387,000
Southern Pacific convertible 5s	10,000
United Drug notes 5s	36,000
United Light and Railways [Maine] 5s	123,000
Marland Oil 5s	31,000
Middle West Utilities 5s	334,000
New England Telephone and Telegraph 5s	40,000
New York Central 6s	6,000

Additions to Bonds Held.

The following additions were made to bonds in which the company had a previous investment:

Baltimore and Ohio convertible 4½s	$2,077,000	$ 960,000
B. M. T. gd. notes 6½s	842,000	124,000
Rock Island 4s	531,000	150,000
Denver and Rio Grande 4s	658,000	226,000
Edison Electric of Boston three year notes 5s	1,576,000	924,000
Humble Oil 5½s	414,000	25,000
Laclede Gas Light 5s	182,000	64,000
New York Central 4s	1,026,000	814,000
Nickel Plate 6s	1,271,000	1,124,000
Union Oil 5s	155,000	145,000

Colgate-Palmolive-Peet Earnings Better for March

Business of the Colgate-Palmolive-Peet company turned sharply upward toward the end of February and last month exceeded that for March, 1931. This improvement reversed the trend of December, January and most of February, when sales were below the same months a year before. Foreign sales have held up reasonably well. These facts were made known yesterday by President Charles S. Pearce after a directors' meeting at which the regular quarterly dividends were declared.

Mr. Pearce also announced that the company has acquired an important interest in Binder & Ketels, German soap manufacturers, which hereafter will be known as Palmolive, Binder & Ketels. This will result in economies in foreign business, while economies inaugurated in this country last September are producing a saving of more than $1,000,000 a year.

Gas-Electric Car to Start on 246 Mile Rail Run Today

The Chicago Great Western railroad has purchased from the Pullman Car & Manufacturing corporation a new gas-electric car of 450 horsepower capable of pulling four trailers, and will place it in service today between Chicago and Oelwein, Ia., a distance of 246 miles. This motor car is a combination mail-express and passenger coach, with seating capacity for 22 passengers. It will make the round trip of 492 miles every 24 hours and will supplant steam trains now in service, making the same time and effecting a considerable saving in operation. The car attained in service a speed of 63.6 miles per hour on level track.

HOW STOCKS PERFORMED

	Mar. 31.	Mar. 30.
Number of advances	67	241
Number of declines	457	186
Number stocks unchanged	137	156
Total stocks traded in	[illegible]	583

LOREE ATTACKS U. S. LOANS TO HELP RAILWAYS

Sees Socialism in That Practice.

[Chicago Tribune Press Service.]

New York, March 31.—Operations of the Railroad Credit corporation, through which revenues derived from the freight surcharges that went into effect Jan. 4 are pooled and lent to needy railroads, were condemned by L. F. Loree, president of the Delaware and Hudson company, in the annual report of the company issued today.

Mr. Loree opposed formation of the corporation when it was under discussion by the Association of Railway Executives last autumn.

"The working of this socialistic experiment will be watched with apprehension," Mr. Loree asserted. "It was found that this nation could not remain half slave and half free; it is questionable whether the same people can continue half socialistic and half individualistic. The cost of the latter venture may be even more appalling than was that of the former."

Results Overestimated.

It was originally estimated that the rate pool would yield from $100,000,000 to $125,000,000 annually, but returns to date indicate the amount will be below the former figure.

The statement of the Delaware and Hudson company for 1931, it's first complete year as a holding organization, shows net income of $3,234,241 or $6.27 a share on capital stock, against $4,693,235, or $9.10 a share, in 1930. Gross income was $3,611,555, against $5,071,480. The decrease in income reflects the decline in dividends and other returns from investments.

The income account of the Delaware and Hudson Railroad corporation, previously published, showed net income of $8,788 or 2 cents a share in 1931, against $1,464,224 or $2.84 a share from April 1 to Dec. 31, 1930. The railroad's balance sheet also has been published.

Improves Rolling Stock.

The report shows that, despite reduced traffic, the Delaware and Hudson Railroad corporation, subsidiary of the D. & H. company, built 314 three-hopper coal cars to replace the same number of retired twin-hopper, and 100 steel underframe forty ton freight cars to replace the same number of retired thirty-ton freight cars. The road dismantled 474 twin-hopper cars and 100 box cars, lost 127 cars in accidents and transferred 47 to work service.

The balance sheet of the Delaware and Hudson company shows that stocks and bonds carried at cost of $56,144,225 were worth in the market $39,500,000 on Dec. 31 and $41,100,000 on March 18.

FORD MOTOR CO. OF HOLLAND DELAYS DIVIDEND

New York, March 31.—[Special.]—Ford Motor Company of Holland, at the general meeting of shareholders, took no action on a dividend for the year 1931, despite opposition of stockholders who insisted that earnings justified a disbursement.

In 1930 the company paid 20 per cent, in 1929 10 per cent. Recent changes in dividends by foreign Ford companies include omissions of the annual 10 per cent by Danish Ford, the 12½ per cent annual dividend by the Belgian Ford, the 10 per cent annual payment by the German Ford, and the semi-annual 60 cents a share on both A and B shares of Ford of Canada.

Paul W. Litchfield, president of Goodyear Tire and Rubber company, commenting today on the omission of the common dividend, stated: "Present economic conditions do not warrant continued disbursements to the common shareholders. No action in this connection was taken by the board. The question will be raised at later meetings during the year, or as soon as earnings may warrant."

The Smyth Manufacturing company of Hartford declared a quarterly dividend of 50 cents, placing the stock on a $2 annual basis, against $4 previously.

British Ford Plants.

[Chicago Tribune Press Service.]

LONDON, March 31.—Ford Motors, British subsidiary of the American company, made a profit of $1,081,260 for the year 1931 compared to $4,893,015 the previous year. No dividends are being paid on the $42,500,000 capital against a 10 per cent dividend in 1930. The report issued tonight states that no dividend is being paid by subsidiaries operating abroad, although profits were earned by those companies.

GRAIN TRADERS SEE PUBLIC CALAMITY IN HIGHER SALES TAX

Chicago grain traders yesterday in a protest to Secretary Hyde and to members of congress attacked the proposed increase of the grain futures tax. Instead of the present one cent per $100, it is suggested to raise the tax to 5 cents. The protest, prepared at a meeting of grain brokers, presided over by James J. Coughlin, president of their association, declared that the increase will drive large amounts of trading from Chicago to Canadian markets. Demand was made that economy in government administration be resorted to instead of tax increases.

"In spite of the world-wide depression," the protest said, "we have functioned without defaults, foreclosures, or appeals for public aid, but we are getting dangerously near the end. The proposed tax will bring the end and congress must accept the responsibility for a collapse that will take banks and insurance companies with it. Any crippling of the domestic markets at this time will retard seriously the return of farm prosperity."

FARM MACHINE SALE PLAN SET UP BY DEERE & CO.

[Chicago Tribune Press Service.]

Davenport, Ia., March 31.—Deere & Co. of Moline today announced a plan whereby farmers are assured a higher scale of prices for wheat, corn and cotton in the purchase of certain farm machinery, in a statement issued at the company's plant.

The move was made to induce farmers to purchase equipment they will need if assured of a better price for their 1932 crop.

"To meet this situation," the statement said, "we have agreed on the sale of John Deere tractors in the corn belt, for the amount maturing in 1932, but not exceeding 40 per cent of the purchase price, we will settle with the farmer on the basis of 50 cents per bushel, Chicago delivery, No. 2 yellow corn. The same plan will be followed in the cotton territory on the basis of 8½ cent a pound for middling cotton, New Orleans. A like plan has been adopted for the wheat farmers."

A similar proposal was announced by the International Harvester company.

Great Northern Iron Ore Income in '31 Is $2,502,956

The consolidated report of the Great Northern Iron ore properties for 1931 shows net royalty and ore sales income of $2,502,956, compared with $3,205,000 for the previous year. Net income of $2,122,499 applicable to certificates, but without any deduction for depletion, was shown. Total receipts amounted to $3,024,294. After disbursement of $2 a share to certificate holders during the year, amounting to $3,000,000, the excess of receipts totalled $505.62. Current assets amounted to $910.097, including $121,591 cash, and current liabilities, $305,977.

Asks Packard Stockholders to Vote Capital Revision

At the annual meeting of the Packard Motor company on April 18, stockholders will vote on a proposal to transfer $10,000,000 from capital to surplus account. This will return to surplus one-half of the $20,000,000 taken from it in 1929 when outstanding stock was increased to 15,000,000 shares from 8,000,000 shares.

Aviation Corp. Reports Net Loss of $3,205,669 for 1931

The Aviation corporation reports for 1931 a net loss of $3,205,669, after deducting loss on the sale of securities, as compared with a loss of $4,718,080 in 1930. The Aviation Shares corporation, a wholly owned subsidiary, reports securities carried at a cost of $6,501,199 had a market value as of Dec. 31 of $3,206,604.

U. S. TREASURY STATEMENT

WASHINGTON, D. C., March 31.—The following is a statement of the United States treasury on March 29:

Income to date this year	$1,573,505,920
Income to date last year	2,382,924,194
Decrease	$ 809,418,274
Outgo over income this year	$1,826,509,875
Outgo over income last year	578,425,025
Increase	$1,248,084,850
Balance general fund today	$ 676,607,442
Balance previous day	681,316,773
Decrease	4,709,331

UNITED GAS 1931 REPORT SHOWS $37,722,774 INCOME

New York, March 31.—The fiftieth annual report of the United Gas Improvement company for 1931 shows consolidated net income amounting to $37,722,774, after depreciation, charges, taxes, subsidiary interest and dividends and minority interest, equal after preferred dividends to $1.46 a share on 23,254,424 common shares, as compared with $38,415,912, or $1.54 a share on the same number of shares, earned in 1930. As preferred dividends were $1,195,387 higher than in 1930, the balance to common showed a decline of $1,888,475.

Total income of public utility subsidiaries was $47,306,526, against $47,949,713, and balance to United Gas Improvement after subsidiary charges, dividends and minority interests, was $26,009,057, against $25,828,606, an increase of $180,451.

Fox Film Loss $4,263,557 for Year 1931

New York, March 31.—(AP)—After writing off depreciation and other expenses in the amount of more than $5,000,000, the Fox Film corporation, for the year ended Dec. 26, last, reports a net loss of $4,263,557, after taxes, as compared with a profit of $10,251,326 for the previous fiscal year.

After dividend payments of $4,104,035 and unrealized loss of $661,513 on foreign exchange and other minor deductions, the company's 1931 deficit charged to surplus was $9,664,339, leaving a balance of $1,954,102 in the surplus account.

Many Others Suffer.

Edward R. Tinker, president of the corporation, in submitting the statement to stockholders, points out that "during the year 1931 practically all industries and corporations suffered declines in gross income and net earnings" and that the Fox balance sheet and income account "reflect the influence of those unfavorable factors that were common to all business."

"However," Mr. Tinker says, "we may remind ourselves that the motion picture industry was among the last to suffer serious consequences from the world-wide disturbances of the last two years. We feel justified in the belief that it will be among the first to reflect the benefits of business recovery."

The corporation's gross income in the 1931 period amounted to $85,774,237, against $102,004,009 in 1930. This decline was accounted for principally a decrease of approximately $3,800,000 in film rentals, $10,000,000 in theater admissions, and $1,800,000 in dividends received from investments.

Operating Costs Reduced.

At the same time the corporation shows that its operating costs, exclusive of studio expenses, declined from $54,563,268 in 1930 to $50,363,056 in the last year. The cost of picture production in 1931 amounted to $19,361,147, compared with $26,203,623 in the previous period. Amortization taken against picture costs totaled $24,352,023, leaving an inventory of $17,136,300 at the end of the year. Current assets, including cast of $3,340,596, totaled $23,402,431, against current liabilites of $16,637,395.

SUMMARY OF THE DAY'S MARKETS

CHICAGO.

STOCKS—Lower. Commonwealth Edison sinks 4½ points. U. S. Radio slumps 2½ points.

WHEAT—Lower. Market breaks in sympathy with stocks; crop reports indicate damage. Net losses ½@⅞c. March, 52c; May, 54@54⅛c; old July, 56½@56⅝c; old September, 58¾@58⅞c.

CORN—Lower. Off ½c with wheat and on slow shipping demand. May, 36½c; July, 39½c; September, 41⅛c.

CATTLE—Steady to strong; offerings light. Top, $8.05; bulk of sales, $5.50@7.00. Receipts, 4,000; estimated today, 1,500.

HOGS—Strong. Advance 5@25c on small arrivals; underweights lead upturn. Top, $4.40; average, $4.10. Receipts, 16,000; estimated today, 14,000.

PRODUCE—Spot butter, 1@1½c lower; futures, ¼@½c lower; storage standards, November, 19⅝c; fresh standards, April, 18⅜c; June, 18⅜c. Fresh eggs, steady to ¼c lower; futures, ⅛c lower; refrigerator standards, October, 15c; torage packed, April, 13½c.

NEW YORK.

STOCKS — Lower. Transactions, 1,500,000 shares. American Telephone sinks 5¼ points. American Can drops 3 points. U. S. Steel loses 2⅛ points.

COTTON—Weak. Lower with grain and stocks. Chicago off 18@21 points; other markets, 20@22 points. Spots, 20 points lower; New York, 6.20c; New Orleans and Houston, 6.10c; Galveston, 6.15c.

WHAT FIFTY STOCKS DID

DECLINES.

Air Reduction	2¾	Ill Cent	1⅝
Allied Chem	3¼	Indust Rayon	3⅝
Am Can	3	Int Bus Mach	2¼
Am Pw & Lt	2½	Johns Manville	1¼
Am Tel & Tel	5¼	Nat Biscuit	2½
Atchison	7	N Y Cent	2⅛
Auburn Auto	11¼	N Y N H & H	2
Balt & Ohio	2¼	North Am	2⅝
Bendix Avia	1⅞	Nor Pac	1
Case J I	2⅜	Penn R R	1
Coca Cola	2¾	Peo Gas	2⅞
Cons Gas	2⅞	Pub Ser N J	3
Del & Hudson	1¼	Sears Roebuck	1½
Drug Inc	2	So Pac	1¾
Dupont de N	2⅝	Std G & E	3⅛
Eastman Kodak	3	Std O N J	1⅝
Elec Autolite	4¼	Union Carbide	1⅞
Elec Pw & Lt	1⅞	Union Pac	4⅛
Eng Pub Ser	2¾	United Corp	1
Gen Elec	1¼	U S Steel	2⅛
Gen Foods	1⅞	Vanadium	2
Gen Motors	1⅜	West Union	2¾
Gill Saf R	1¾	Westhse Elec	⅝
Goodyear	2⅛	Woolworth	1⅝

ADVANCES.

Am Car & Fdy	¼	Colgate P P	1⅞

TAX PROJECTS IN WASHINGTON ALARM WALL ST.

Stocks in Retreat; Many New Lows.

YESTERDAY'S AVERAGES

	High.	Low.	Last.	Net chge.
25 railroads	24.73	22.33	22.96	—1.47
25 industrials	111.74	105.97	106.72	—4.74
50 stocks	68.23	64.40	64.84	—3.10
50 stks. 1 y. ago	154.40	150.79	152.22	
50 stks. 2 y. ago	238.31	234.53	236.76	

BY FRED HARVEY.

[Chicago Tribune Press Service.]

New York, March 31.—Things looked pretty gloomy to the Wall street speculative crowd today. Prospects of back-breaking taxes in general and the La Guardia ¼ of 1 per cent stock transfer tax in particular; the Insull Investment receivership case; reports that the Reconstruction Finance corporation was preparing to assume a more stringent policy in dealing with carrier requests for loans and a general feeling that something was "hanging over the market" combined to promote selling in all departments of the list.

Numerous new loans for the bear market were recorded and losses of 3 to 6 or 7 points were common. Measured by the averages, it was about the worst break of the current reactionary movement. Sales mounted to around 1,500,000 shares.

Short Squeeze Fails.

Whatever hope those committed to the constructive side of the market might have banked on the possibility of a short squeeze on this, the eve of the date fixed for the beginning of the exchange's new ban on lending stocks without the consent of the owner, was doomed to early disappointment. Oper-

[Continued on page 34, column 7.]

An announcement in the public interest

DIRECTORS

JOSEPH E. OTIS, *Chairman*, Chairman of the Board, Central Republic Bank and Trust Company
JAMES C. AMES, President, Ames, Emerich & Co., Inc.
LAIRD BELL, Fisher, Boyden, Bell, Boyd & Marshall
FRANCIS P. BUTLER, Alfred L. Baker & Co.
HENRY M. DAWES, President, The Pure Oil Co.
GEORGE W. DIXON, President, Arthur Dixon Transfer Co.
THOMAS E. DONNELLEY, President, R. R. Donnelley & Sons Company
CALVIN FENTRESS, Chairman, Baker, Fentress & Co
L. A. FERGUSON, Vice-President, Commonwealth Edison Co.
ROBERT I. HUNT, President, Decatur Water Supply Co.
GEORGE E. MARSHALL, Retired
JOHN S. MILLER, Taylor, Miller, Busch & Boyden
HERBERT F. PERKINS, Director, International Harvester Co.
GEORGE PICK, George Pick & Co.
MARVIN B. POOL, Butler Brothers
T. W. ROBINSON, Vice-President, Illinois Steel Co.
HENRY A. RUMSEY, A. O. Slaughter, Anderson & Fox
JOSEPH T. RYERSON, Treasurer & Director, Joseph T. Ryerson & Son, Inc.
GEORGE E. SCOTT, President, American Steel Foundries
ALFRED K. STERN, Director, Julius Rosenwald Fund
WILLIAM B. STOREY, President, Atchison, Topeka & Santa Fe Railway
BERNARD E. SUNNY, Chairman, Chicago Great Western Railroad
JOHN R. THOMPSON, JR., President, John R. Thompson Co.
ROBERT B. UMBERGER, Vice-President & Cashier, Personal Loan & Savings Bank
WILLOUGHBY G. WALLING, President, Personal Loan & Savings Bank
WALTER H. WILSON, Walter H. Wilson & Co.

We wish to announce that from this date, April 1, 1932, and until April 15, 1932, we will lend money for the payment of taxes at the rate of 6% *per annum* discount on loans secured by comakers or by collateral. These loans may range in amount from $50 to $5,000; they will be extended for a period not to exceed 12 months; they will be payable under our usual monthly or semi-monthly installment plan.

The decision of this bank to reduce the rate of interest on loans made for the payment of taxes is based upon the following considerations:

Owners Are Willing

There is no question but that property owners are willing to pay taxes, and it becomes more and more apparent that they are going to pay a fair and equitable amount this year.

To Avoid Chaos

They do not wish to allow their property to fall into jeopardy through failure to pay taxes; they are conscious that if taxes are not paid schools will close, police and fire protection will cease, and that chaos will prevail; they are convinced that it is not right to ask public employees to bear the full burden of the present bewilderment; they have been assured that, as questions of legality pertaining to assessments are determined, refunds will be made in the event that taxes have been overpaid.

Everyone Should Help

Therefore, if property owners themselves are thinking sanely and are possessed of a right sense of obligation, such an attitude ought to be encouraged by individuals and institutions as they have it within their power to aid.

To Lighten the Burden

Our part seems to be the reduction of the rate which we usually charge, even though our usual rate is low and fair. This will lessen the cost burden to those who may have to borrow and it will make it possible for property owners to pay their taxes on time, avoid the penalty which will accrue after April 15, and to spread the payment of the amount involved over a period of one year.

Re-establish Chicago's Name

This decision on the part of the Personal Loan & Savings Bank is based upon a desire to cooperate with public spirited movements in order to reestablish the fair name of this County and City — an example for others to follow in such a practical manner as may be within their scope and power — and it should be an encouragement to the property owner whose status has been extremely difficult and vexatious, but who is possessed of the spirit to do what he can do to help settle the bewildered muddle which has prevailed.

Personal LOAN & SAVINGS Bank

Southwest Corner – MADISON & CLARK – Chicago, Illinois

A million dollar Bank—doing SMALL things BIG

LIGHT SUPPLIES BOOST PRICES OF HOGS HERE

Eastern Buying Helps the Cattle Market.

CHICAGO LIVE STOCK

HOGS.

Receipts, 16,000; shipments, 3,000.

Bulk of sales	$3.85@4.30
Light, good to choice, 140@160	4.20@4.40
Light, good to choice, 170@180	4.25@4.40
Good to choice, 190@220	4.15@4.40
Good to choice, 220@260	4.05@4.30
Good to choice, 260@325	3.90@4.10
Light packing sows, 270@350	3.60@3.85
Heavy packing sows, 350@550	3.40@3.60
Stags, subject to dockage	3.00@3.40
Pigs, good to choice, 100@125	4.00@4.25
Pigs, fair to good, 100@135	3.50@4.00
Pigs, inferior to fair, 50@135	2.75@3.50
Boars	1.25@1.75

CATTLE.

Receipts, 4,000; shipments, 2,000.

Prime steers, 1,000@1,500	$7.75@8.25
Good to choice, 700@1,300	6.75@8.00
Poor to choice, 700@1,000	4.50@8.00
Bulk of sales	5.50@7.00
Low grade killing steers	3.50@4.25
Cows, choice to prime	4.00@4.50
Cows, good to choice	3.50@4.00
Cows, common to fair	2.85@3.25
Canners and cutters	1.75@2.85
Heifers, yearlings, good to choice	5.75@6.50
Heifers, fair to good	4.00@5.25
Bulls, bologna, common to fair	2.50@3.00
Bulls, bologna, fair to good	3.00@3.40
Calves, poor to choice	3.00@6.25
Stockers and feeders	4.00@6.25

SHEEP AND LAMBS.

Receipts, 10,000; shipments, 5,000.

Native lambs, good to choice	$7.25@7.50
Native lambs, medium to choice	6.75@7.25
Native lambs, common to fair	6.00@6.75
Native lambs, culls	4.00@5.50
Fed western lambs, good to choice	7.25@7.50
Native springers, fair to best	7.00@9.00
Feeding lambs, fair to good	5.50@6.75
Wethers, aged, fair to best	4.00@5.00
Wethers, aged, common to fair	3.25@4.00
Wethers, twos, good to choice	5.00@5.50
Ewes, light, good to choice	4.00@4.25
Ewes, heavy, good to choice	3.25@4.00
Ewes, inferior to fair	1.25@2.00
Yearlings fair to choice	4.75@6.00
Breeding ewes, yearlings	4.50@5.00
Breeding ewes, twos and fours	4.00@4.50
Bucks	2.00@3.00

COMPARATIVE PRICES.

HOGS—Bulk of sales yesterday	$3.85@4.30
One month ago	4.00@4.45
One year ago	7.25@8.20
Top yesterday, $4.40; average, $4.10.	
CATTLE—Bulk of sales yesterday	$5.50@7.00
One month ago	5.00@6.75
One year ago	7.50@8.50
Top yesterday, $8.05; average, $6.25.	
SHEEP—Fed western lambs	$7.00@7.50
One month ago	5.75@6.50
One year ago	8.75@9.25
Top yesterday, $7.50; average, $7.00.	

Estimated receipts at Chicago today: Cattle, 1,500; hogs, 14,000; sheep, 12,000.

With the help of abbreviated supplies and slightly colder weather, hogs managed to stage a strong rally on yesterday's session and recovered all of Wednesday's losses.

Advances ranged from 5c to 15c on the bulk of offerings, while lightweights and pigs came up 20@25c on stronger eastern support. The extreme top at $4.40 showed 5c gain, while the general average at $4.10 was up 10c. Considering the condition of the hog market on recent sessions it is not surprising that supplies fell short. Yesterday's arrivals at 16,000 were below normal for Thursday and compared with 29,611 a week ago and with 27,807 a year ago.

Outside orders were a little larger, shippers taking 3,000, and with most local houses in the market for fair sized droves, there was a good clearance at the upturn. Most of the 5,000 estimated left at the close were being held off the market for today.

Today's Hogs Bid $4.40.

Lightweight hogs for today's delivery were bid $4.40 on the "to arrive" market yesterday without attracting an offer. May light were offered at $5.25 and bid $4.50, while mediums for the same month could be bought at $5.00. July and September contracts were offered at $6.00. Heavy grades for September were bid $5.00.

Another light supply of cattle added tone to the trade yesterday and prices were boosted slightly on eastern buying. Houses with eastern connections and order buyers have played a prominent part in the cattle market the last few days. Despite the decrease in receipts compared with a week ago, shippers are buying more cattle than they were a few days prior to Easter.

Thus far this week 32 per cent of receipts have gone to shippers, against 28 per cent a week ago and 28 per cent a year ago. With few prime cattle coming, there has been a scarcity of well finished weighty beeves and these have featured the trade by swinging to a level 25@50c above that on which yearlings and light steers are selling. Choice 1,384 lb steers topped the list yesterday at $8.05, while 1,516 lb cattle sold at $8.00. Bulk of all steers sold at $5.50@7.00. Cattle recovered some of the recent decline, but are still steady to 25c lower than a week ago, plain kinds showing the most loss. Butcher stock strengthened up yesterday, but most cows and heifers show 25c loss for the week. Calves were weak.

Lambs in Advance.

Light supplies at most markets, coupled with a government report that the Colorado and Nebraska supply is dwindling rapidly, bolstered the lamb trade yesterday. Prices were up mostly 10@15c before the close, with best grades held 25c higher at $7.50. Packers were willing to take on the majority of good grades at $7.15@7.25, late, after starting out with a lower list of bids. A deadlock developed soon after the start and was not broken until very late in the afternoon. Three sections in Colorado and Nebraska report 775,000 aged lambs left, against 805,000 a year ago and 970,000 two years ago.

LARD PRICES LOWER

Lard was sold fairly in the face of an advance of 10c in hog prices and closed 2½c lower, while bellies were 2½c to 5c lower. Trading was not large and there was a disposition on the part of traders to even up for the report on monthly stocks which are expected to show a good increase. The late break in wheat was also a factor. Trade in all was not large and cash trade was moderate. Liverpool lard was 3s 8d lower on spot, with futures unchanged. Export clearances were 236,000 lbs of lard. Hog receipts were smaller than a week and a year ago. Prices follow:

Clear Bellies.

	High.	Low.	Mar. 3, 1932. Close	Mar. 30, 1932. Close	Apr. 2, 1931. Close
May	5.10	5.10	5.10	5.15	10.72
July	....	....	5.32	5.35	10.92
[illegible]	....	....	5.45	5.45	.....
Lard.					
March	....	....	4.55	4.60	.....
May	4.65	4.60	4.62	4.65	8.85
July	4.82	4.77	4.77	4.80	[illegible]
Sept.	4.97	4.92	4.95	4.97	[illegible]
Oct.	5.00	4.97	5.00	5.02	[illegible]

NEW · YORK · STOCK · TRANSACTIONS

Thursday, March 31, 1932.
Shares sold today............1,500,000
Year ago............2,500,000

Thursday, March 31, 1932.
Total sales 1932 to date...... 99,100,000
Total sales 1931 to date......177,300,000

[The figures in brackets after name of stock are the present dividend rate.]

Prev. 1932 High.	Low.	Div. yld. pct.	Bid.	Asked.	Description, div. rate, $s—	Sales.	High.	Low.	Close.	Net chge.
					A					
9¾	5	...	6	7	Abitibi P&P pfd	100	6¾	6¾	6¾—	⅝
24	18	8.1	17⅝	20	Ab & Strauss [1.50]	300	18½	18	18	....
5⅝	3⅜	...	4	4½	Adam Exp	400	4½	4	4½	....
70	55	7.8	64	67	Do pfd [5]	10	64	64	64 —	2
30⅜	24	7.6	26½	27	Adams Millis [2]	100	26½	26½	26½—	½
[illegible]										
12¼	5	...	6⅛	6¾	Int T & T	11,200	6¾	6⅛	6¼—	⅝
11	5	...	4	4⅝	Interst Dept	400	4½	3⅛	4½—	½
55	40¼	17.5	39½	40	Do pfd [7]	10	40	40	40 —	¼
52½	40	18.9	36	36½	Do pfd xw [7]	20	36½	36½	36½	....
18	14¼	27.3	12	14¼	Isl Crk Coal [3]	500	12½	10½	11 —	3¼
					J					
35	30	12.5	30	32	†Jewel Tea [4]	300	32½	32	32	....
25½	15⅞	...	16⅛	16¼	Johns Manv	1,500	17⅞	16	16 —	1¼
99¾	85	8.0	86⅝	90	Do pfd 7% [7]	40	89⅝	88	88 +	⅝
84	58	13.3	49½	52	Jones & L pfd [7]	40	54	53	53 —	4
					K					
113	112½	5.9	90	103	KCP&L1st pfd [6]	10	102	102	102 —	1⅝
[illegible]										
					Y					
10½	8¼	11.1	9	10	Yale & Towne [1]	100	9	9	9 —	⅛
5	2¾	...	3	3⅛	Yellow Truck	200	3	3	3	....
					Z					
1⅛	⅝	...	⅝	⅞	Zenith Radio	300	⅝	⅝	⅝—	⅛
9⅞	6⅝	12.5	8	8⅛	Zonite Prod [1]	200	8⅛	8⅛	8⅛—	⅛

*Ex dividend. †Pays extra dividend. ‡Ex rights. §Dividends in stock. **Special dividend. ¶Irreg. dividend. ††Pays stock dividend also. ‡‡New rate not announced.

Sales to 10:30 a. m., 200,000; to noon, 500,000; to 1:30 p. m., 800,000; to 2:10 p. m., 900,000. Total sales, 1,500,000 shares.

BUILDING FOR MARCH SHOWS A FURTHER DROP

Slides from $799,400 to $439,400.

Chicago building figures for the month of March dipped considerably below the preceding month of February in the total cost, but showed a minute increase in the number of permits issued. For instance, there were forty-six permits, totaling $439,400 for the month just closed as compared with forty-three permits in February, 1932, totaling $799,400.

Of course, one has to compare monthly figures with the same month of last year, which comparisons usually are more significant than with the preceding month. In this instance, however, nothing can be gained by such an analysis, for in March of 1931 a permit for the Field office building was taken out which shot the total for that month up to $18,054,100. There were 157 permits issued that month.

Cancel Hilton Lease.

Cancellation of a long term ground lease on one of State street's outstanding corners, made several weeks ago, was disclosed yesterday at the county recorder's office. This is the property at the northwest intersection of Jackson boulevard with Chicago's big retail shopping thoroughfare, owned by the estate of Charles T. Otis and others.

This was leased by the Hilton company, clothing manufacturers and retailers, with a factory at Newark, N. J., and several branch men's clothing stores in various large cities, for ninety-nine years beginning Sept. 29, 1920. The rental was graduated, calling for $100,000 annually at the start. It was $110,000 at the time of the cancellation.

Former Official Operates Store.

Some time ago the Hilton company failed and a receiver was appointed. The Chicago branch store, which occupied the first floor of the building at State and Jackson, was taken over by the receiver on Jan. 27. Recently Frank J. Murray, former secretary and treasurer of the Hilton company, made a store lease with the Otis estate, and has been operating the store under the old name of Hilton, according to Allen G. Mills, attorney for the owing estate.

The county records show that the cancellation of the lease was effected on Feb. 16, 1932, but this action was retroactive and called for the actual cessation of rent on Jan. 27, 1932. The ground leased by the Hilton company comprised 123x100 at the northwest corner of Jackson and State and extended through to Quincy street, with twenty-five feet of frontage on that thoroughfare. The southwest corner of State and Quincy is owned by the Levy Mayer estate.

CHICAGO STOCK TRANSACTIONS

Thursday, March 31, 1932.
Shares sold today............ 61,000
Year ago............140,000

Thursday, March 31, 1932.
Total sales 1932 to date. 5,402,000
Total sales 1931 to date.11,779,200

Prev. 1932 High.	Low.	Div. yld. pct.	Bid.	Asked.	Description, div. rate, $s—	Sales.	High.	Low.	Close.	Net chge.
54¼	39	10.8	35	37	†Asso Tel Tel Co [4]	50	38	37	37 —	3
66	61	9.4	63	64½	Do 6% pfd [6]	10	64	64	64 —	1
12⅛	2½	...	2½	2¾	Asso Tel Util	50	2⅝	2⅝	2⅝+	⅛
18⅝	9⅝	7.1	8⅝	8¾	Bendix Aviation [.60]	3,200	10⅛	8⅛	8½—	1⅜
12¾	9	13.3	7⅝	7⅞	Borg Warner [1]	2,650	9⅛	7⅝	7⅝—	1⅜
14	8	...	6½	7½	Bruce E L Co	500	8	7	7 —	1
2⅞	1⅞	...	1½	2	Butler Bros	150	1⅝	1⅝	1⅝—	⅛
1½	1	...	¾	1	Canal Cons pfd	100	1	1	1	....
10	8¾	...	....	10	Castle A M	500	9	9	9 —	1
1⅞	⅝	...	½	1	Ceco Mfg Crop	50	1	1	1 +	⅛
69⅞	46⅞	11.5	51½	66½	*Cent I P S pfd [6]	50	53¾	52½	52½—	1⅛
1⅝	½	...	1⅛	1½	Cent Ill Sec Inc	150	1⅝	1⅝	1⅝	....
15	12½	11.5	13	13½	Do pfd [1.50]	300	13	13	13	....
3⅛	⅛	...	⅜	⅞	Cent Pub Ser A	400	⅛	⅛	⅛	....
[illegible]										
8	4⅛	...	4	4¼	Elec Household	50	4	4	4 —	⅜
55	51¼	15.7	50½	......	Em G & F 8% pfd [8]	100	51	50¾	50¾—	½
16	14	16.0	10½	12½	Fitzsimmons & Con [2]	50	12½	12½	12½—	1½
13½	7	14.3	7	7½	Gt Lakes Dredge [1]	850	7⅛	7	7 —	½
1⅝	1	...	⅞	1	Grigsby-Grunow Co	600	1	⅞	1	....
11½	9	13.3	8¾	9	Hall Print Co [1.20]	400	9¼	8¾	9 —	¼
1½	8¼	33.4	7	7¼	Houd Her Corp A [2.50]	250	8¼	7½	7½—	⅝
4	2½	...	3⅛	3⅜	Do B	500	3¼	3⅛	3¼	....

Prev. 1932 High.	Low.	Div. yld. pct.	Bid.	Asked.	Description, div. rate, $s—	Sales.	High.	Low.	Close.	Net chge.
95	79½	7.6	79	80	Ill Nor Util pfd [6]	20	79½	79½	79½	....
6⅛	⅝	...	⅝	¾	Insull Util Inv Inc	1,250	¾	⅝	⅝—	⅛
17	1¼	...	1¼	1¾	Do 2d pfd	200	1½	1¼	1¼	....
22½	17⅛	9.5	20½	21½	Katz Drugs [2]	50	21	21	21	....
40	40	...	30	40	Kellogg Switch pfd	30	30	30	30	....
48	36	9.7	....	36	Ken Util Jr pfd [3.50]	20	36	36	36 —	2
6	4	...	4	4⅝	Keystone S & W	150	4	4	4 —	½
7⅝	5	...	6½	7¼	Leath & Co pfd	10	6½	6½	6½	....
18½	12	8.3	12	13	‡Lynch Corp [2]	50	12⅛	12⅛	12⅛	....
37	37	8.1	37	....	†Mapes Cons [3]	10	37	37	37	....
14	11¼	15.4	11½	14	Material Service [2]	50	13	13	13 +	⅜
7	1	...	1	1¼	Middle West Util	11,400	1¼	1	1⅛—	⅛
⅝	⅛	...	....	¼	Do war B	300	⅛	⅛	⅛	....
6½	1	...	1⅜	1⅝	Midland United	450	1⅝	1⅜	1⅜—	⅛
[illegible]										

TAX PROJECTS IN WASHINGTON ALARM WALL ST.

[Continued from page 33, column 8.]

ations made it quickly apparent that there was no very great concern over a "shortage" of the supply and it did not take the impression long to cement itself that most of the big operators who had gone short had already covered their positions or made arrangements to do so at the first sign of danger.

Brokers reported that a canvass of the situation indicated that there would be plenty of stock available for lending purposes tomorrow or on any other day a demand might develop as far as that is concerned. This is what they have been saying out of the corners of their mouths virtually ever since President Richard Whitney of the exchange journeyed down to Washington and assured President Hoover with so much earnestness what steps would be taken to curb promiscuous short selling, supposed in administrative circles to be so largely to blame for the fix the country now finds itself in.

Rails and Utilities Hit.

Railroad and utility stocks bore the brunt of today's selling and breaks of 5 and 6 points loomed up in both departments at the close of business. Some of the outstanding carrier issues, like Atchison and Union Pacific, yielded [illegible] with astonishing ease, the first named dropping 7 points and the other more than 4. Both the common and preferred of Missouri Pacific yielded to new low levels. This road has a total of $11,700,000 bank loans maturing tomorrow, but the street has been hearing for several days that provision had been made for meeting the payment. The dip in Atchison dropped that stock to the lowest point in nearly a generation.

The Insull receivership move undoubtedly weighed to some extent on the utilities, but the main source of anxiety appeared to be the prospect of a levy on electricity and gas sales in the new tax bill now in the making in the lower house of congress. Shares of companies operating in the central industrial and Pacific coast regions fared the worst. American Telephone dropped more than 5 points on the heels of unofficial assurances that the next regular quarterly dividend was safe.

Motor Shares Decline.

Motor shares appeared to have lost their enthusiasm over the Ford announcement and the finish found most of them around their lows for the major decline.

Among the recognized leaders, United States Steel common dipped to 38⅜ and American Can to 61¼.

Various preferreds found buyers few and far between, among them Philadelphia Rapid Transit preferred, which dropped 11¼ points, Phillips Jones, slumping 7½, Electric Power and Light 6, Kansas City Power and Light 9¼, and Commonwealth and Southern preferred 6¼ points.

ROSIN AND TURPENTINE.

SAVANNAH, Ga., March 31.—(AP)—Turpentine, firm, 42c; sales, 49; receipts, 39; shipments, 829; stocks, 9,063 casks. Rosin firm; no sales; receipts, 870; shipments, 1,208; stock, 173,430 bbls. Quote: B, $2.00 D, $2.35; E, $2.50; F, $2.70; G, $2.75; H, $2.80; I, $2.85; K, $3.25; M, $3.55 N, $4.00 W G, $4.70; W W and X, $4.80.

PRICE OF WHEAT DROPS DESPITE BULLISH REPORTS

News Is Received of Crop Damage in West.

BY CHARLES MICHAELS

There were sufficient bullish reports on the outlook for the new winter wheat crop in circulation yesterday to have resulted in advancing the prices several cents, according to the comment heard on the Chicago Board of Trade. Strengthening influences were more than offset by the weakness which developed in stocks, and after an upturn of around ½c as compared with Wednesday's finish, prices started to decline gradually, with the close at the bottom. Net losses were ½@⅞c, with the nearby futures leading. March expired at 52c, while the May closed at 54@54⅛c; old July, 56½@56⅝c, and old September, 58¾@58⅞c.

Official confirmation of damage by dust storms and the recent severe freeze were received from parts of Oklahoma, Kansas, and Nebraska, which produce the bulk of the surplus winter wheat of the country, and there were also numerous private returns indicating more or less deterioration. The news, however, proved ineffective and sentiment became distinctly pessimistic.

The feeling that lower prices were probable was very pronounced toward the close, despite the development of the best foreign demand for domestic hard winters in a number of weeks with sales of around 1,000,000 bu in all positions in addition to a fair amount of Manitobas.

Fear Effect of Taxes.

That the grain trade as a whole was fearful of the effect of the new tax on speculative commodities of 5c per $100 valuation, which was accepted by the house yesterday, was shown in the numerous telegrams sent to various members of congress. One message sent by the Brokers' association and signed by James J. Coughlin, its president, declared that there was danger of a collapse that would take banks and insurance companies with it, and that congress must accept the responsibility.

Foreigners, however, did not seem to be at all uneasy over the impending legislation. Liverpool closed equal to 1⅜@1½c per bu higher on prospects that the private crop estimates would make a very bullish showing as compared with last year. The May delivery in the English market was quoted at 56⅝c at the last, or 1⅝c over Chicago. Winnipeg was ⅜@½c lower, with May at 61⅛c in Canadian funds.

A feature of the trading in wheat futures was the selling of May against purchases of July and September, which was regarded as a continuation of the changing operators in evidence the previous day. The May-July spread widened to 2½c at the last against 2¼c on Wednesday, with buying against bids checking the decline in the nearby future.

Corn Fails to Rally.

At no time yesterday did the corn market show a disposition to rally, and the finish was at the bottom, with net losses of ½c, with May, 36½c; July, 39½c, and September, 41⅛c. Selling was mainly of a local character and in sympathy with wheat, although there was only a limited shipping demand from the east. An Argentine official report estimating the new crop at 266,000,000 bu, and making the exportable surplus 197,000,000 bu compared with 354,000,000 bu the previous season, failed to have any effect either here or abroad. The country sold 26,000 bu to arrive.

Commission houses were buyers of oats on resting orders, but were unable to offset the effect of eastern selling and the decline in other grains. Closing trades were ⅜@½c lower, with May, 23⅝@23¾c; July, 24⅛c, and September, 24⅞c.

May rye acted tight early yesterday and at one time was only ⅛c under the July, the smallest difference so far, and the market as a whole showed independent strength. The late weakness in wheat led to selling toward the last, with the close at net losses of ½@1c, with May at 46⅞c, or ⅞c under the more deferred delivery. Winnipeg messages reported evidence of export business, but gave no figures. Russia cleared 935,000 bu for the week against 1,530,000 bu the previous week, and 153,000 bu last year.

BUTTER FUTURES LOWER

Butter and egg futures declined abruptly on the Chicago Mercantile exchange yesterday, new lows being made by November and April butter. Egg trading set a new volume for the year. Closing prices of butter were off ⅝@½c, with eggs closing ½c lower. May fresh standard butter opened trading for the year at 18c, another new all time low. Heavy selling started in egg futures at midsession, new selling, and liquidation entering. Covering appeared on the break and an active volume of new buying also came in, but the market closed near the day's lows. Storage reports continued rather favorable, but bearish sentiment dominated. The four markets showed a rather heavy inward movement of butter and the November and April were under pressure throughout the session. Sales: Butter, 54 cars; eggs, 160 cars. Prices follow:

BUTTER.

	Open.	High.	Low.	Close.	Prev. close.
Storage stds.—					
November	.20	20	19⅝	19⅝	20
Fresh stds.—					
April	.18⅝	18⅝	18¼	18⅜	18⅞
May	.18	18	18	18	....

EGGS.

	Open.	High.	Low.	Close.	Prev. close.
Refrig'tor stds.—					
October	.16½	16½	15⅞	16	16½
Storage packed 1sts—					
April	.14	14	13½	13½	14

BIDS AND OFFERS

Range of prices on bids and offers, good all day Friday, follow:

WHEAT.

	Bids High.	Bids Low.	Bids Close.	Offers High.	Offers Low.	Offers Close
May	53⅛	52¼	52⅝	55⅛	54⅝	54⅞
July	55⅝	54⅝	55⅛	57¾	57⅜	57½
Sept.	58	57⅛	57⅜	60⅛	59⅝	59⅝
CORN.						
May	36¼	35½	35¼	36¾	36⅝	36¾
July	39¼	38⅝	38⅞	39¾	39⅝	39⅝
Sept.	40⅜	40⅜	40⅝	41¼	41⅛	41¼
OATS.						
May	23⅛	23⅛	23⅛	....	....	....
July	23⅝	23⅞	23⅞	....	....	....
RYE.						
May	46	45¼	45¼	48¼	47¾	48
July	....	....	....	48⅝	48½	48½

GOOD ALL NEXT WEEK.

Bids	Wheat.	Corn.	Oats.	Rye.
May	49⅝	34	22½	42¼
July	51¾	37½	23¼	43

Offers	Wheat.	Corn.	Oats.	Rye.
May	58⅝	38½	24⅝	52
July	61	41¾	25⅛	52½

COFFEE.

	Open.	High.	Low.	Close.	Prev. close.
May	6.26	6.26	6.26	6.26	6.22
July	6.19	6.19	6.17	6.17	6.10
Sept.	6.12	6.12	6.10	6.10	6.08
Dec.	6.06	6.06	6.06	6.06	6.07

CASH GRAIN NEWS

Official receipts of grain at Chicago Thursday: Wheat, 9 cars; corn, 77 cars; oats, 15 cars; barley, 2 cars.

Range of cash grain prices in leading markets follow:

WHEAT.

	Chicago.	Kansas City.	St. Louis.
No. 1 red	....	48½@51	53½
No. 2 red	53¼	49¼	....
No. 3 red	....	48½	....
No. 1 hd	....	49¼@51	....
No. 2 hd	....	49½@55	53¼
No. 3 hd	....	48⅝@54¼	....
No. 4 hd	....	48 @55	....
No. 3 mx.	52½	....	....

	Chicago.	Winnipeg.	Minneapolis
No. 1 no	....	60½	62 @64
No. 2 no	....	56¾	61 @63
No. 3 no	....	52⅝	60 @62
No. 1d no	....	....	62 @71

	Toledo.	Omaha.
No. 2 red	56 @57	....
No. 2 hd	....	46½@49

CORN.

	Chicago.	Kansas City.	St. Louis.
No. 2 mx.	34¾	34	34
No. 3 mx.	33 @33¼	32 @32½	32½
No. 4 mx.	....	30 @31½	....
No. 2 yel.	....	....	34½
No. 3 yel.	33 @34	36⅛@37¼	33 @34
No. 4 yel.	33	34½@36½	....
No. 5 yel.	31½	33 @35	....
No. 2 wh.	....	34⅛@35¼	....
No. 3 wh.	33¼@34½	32 @33¼	31½
No. 4 wh.	33	31@ 32½	....

	Milwaukee.	Omaha.	Peoria.
No. 2 yel.	....	....	32
No. 3 yel.	....	31½	31¼@31½
No. 4 yel.	....	31	....
No. 5 yel.	....	28½	....
No. 6 yel.	....	27½	....

	Minneapolis.	Buffalo.	Toledo.
No. 2 yel.	38½@39⅛	....	37 @38
No. 3 yel.	37½@38⅛	....	....
No. 2 mx.	33½@34½	....	....

OATS.

	Chicago.	Kansas City.	St. Louis.
No. 2 wh.	23⅝@24¾	25 @28	....
No. 3 wh.	23 @23⅝	27	23⅜

	Milwaukee.	Omaha.	Minneapolis
No. 2 wh.	....	....	26⅛@27⅛
No. 3 wh.	25	....	25⅛@26⅛
No. 4 wh.	23¼	....	24⅛@25⅛

	Buffalo.	Toledo.	Peoria.
No. 2 wh.	....	28 @29	....
No. 3 wh.	....	....	20½

RYE, BARLEY, AND FLAX.

	Rye.	Barley.	Flax.
Chicago	....	42 @60	1.38
Milw'kee	....	56 @60	....
Minn'lis	.45⅞@47⅝	42 @56	1.35@1.38
Duluth	.46⅝@47⅝	36⅞@48⅞	1.41@1.42

CLOVER AND TIMOTHY.

	Cash.	March.
Clover—		
Chicago, per 100 lbs.	9.00@13.00	....
Toledo, per 60 lbs.	8.75	8.75
Timothy—		
Chicago, per 100 lbs.	3.00@ 3.25	....

GRAINS IN ALL MARKETS

	Open.	High.	Low.	Close Mar.31, 1932.	Close Mar.30, 1932.	Close Apr.2, 1931.
March Wheat.						
Chi	52⅜	53	51⅝	52	52⅞	84
Lpl	....	....	....	54½	53⅝	....
May Wheat.						
Chi	54⅞	55⅛	54	54⅛	54⅞	84½
K C.	47⅞	48⅛	47	47⅛	47⅞	74
Mpls	60½	61⅛	59⅞	60	60⅜	77¼
*Dul	55⅝	55⅞	54⅛	54⅛	55⅝	73
Wpg	61⅝	61¾	61	61⅛	61½	57
Lpl	....	....	....	56⅝	55	61¼
July Wheat.						
Chi	57⅜	57½	56⅝	56½	57	59⅞
K C.	49¼	49⅝	48⅜	48⅝	49¼	53
Mpls	61	62⅛	60⅜	60½	60⅛	67⅜
*Dul	55⅜	56	54½	54½	55¾	63¾
Wpg	63¼	63⅝	62⅞	63	63½	58⅛
Lpl	....	....	....	59	57½	62⅝
September Wheat.						
Chi	59⅜	59⅜	58⅝	58¾	59⅝	58⅝
K C.	51	51⅜	50⅜	50⅜	51	52½
Mpls	59⅛	59⅛	59⅛	59⅛	59⅝	59⅜
*Dul	....	....	....	54¼	55½	....
October Wheat.						
Wpg	65½	65⅞	65⅛	65¼	65⅝	60
Lpl	....	....	....	61⅝	60⅛	65¼
May Corn.						
Chi	36⅞	37⅛	36½	36½	37	61
K C.	35⅜	35⅝	35¼	35¼	35½	55⅞
July Corn.						
Chi	39¾	40	39⅝	39½	40	62
K C.	37¾	38	37½	37½	37⅞	57½
September Corn.						
Chi	41¼	41⅝	41	41⅛	41⅝	60⅛
May Oats.						
Chi	24	24	23⅝	23⅝	24⅛	30⅝
Mpls	24½	24⅝	24⅛	24⅛	24⅝	27⅜
Wpg	30⅜	30⅞	30¼	30⅜	30⅝	26⅝
July Oats.						
Chi	24½	24½	24⅛	24⅛	24⅝	30½
Mpls	24½	24¾	24⅜	24⅜	24⅝	28⅛
Wpg	31½	31⅝	31	31	31⅜	26⅞
September Oats.						
Chi	24⅞	25	24⅞	24⅞	25¼	30⅜
May Rye.						
Chi	47⅞	48⅝	46⅞	46⅞	47¾	35⅞
Mpls	43⅞	44⅝	43¼	43⅝	44⅛	32⅛
Dul	....	....	....	45¾	46⅞	31⅜
Wpg	50	50⅜	49⅛	49⅛	50	30⅛
July Rye.						
Chi	48¼	48¾	47⅞	47¾	48¼	38¼
Mpls	45⅜	45⅜	44¼	44½	45⅝	33⅞
Wpg	50⅞	51¼	50⅜	50⅛	50⅜	31⅝
May Barley.						
Mpls	41½	41⅞	40⅞	40⅞	41½	32¼
Wpg	40¾	40⅞	40⅝	40⅞	40⅞	26⅛
May Flaxseed.						
Mpls	1.35	1.35½	1.34¾	1.35	1.36	1.51
Dul	1.40	1.40	1.39	1.40	1.40	1.53
Wpg	1.01⅜	1.02½	1.01¼	1.02½	1.02⅞	1.00⅝

*Durum. †Exchange, $3.78; Wednesday, $3.74.

PRODUCE MARKETS

Fresh eggs were unsettled, with prices steady to ¼c lower. Receipts, 16,192 cases. Butter dropped 1@1¼c. Receipts, 8,297 tubs. Live young turkeys were 1c higher, with hens ½@1c higher. Receipts, 2 cars and 25 trucks. Potatoes dull and about steady. Receipts, 87 cars, with 290 cars on team track.

WHOLESALE CREAMERY BUTTER PRICES

	Chicago Whole milk.	Chicago Centralized.	New York.	Boston.	Philadelphia.
93 score	.22	....	21¾	....	22¾
92 score	.21	....	20¾	21½	21¾
91 score	.20½	....	20½	22½	21¼
90 score	.20¼	21	20	22	20¾
89 score	.20	20¼	19¾	21½	20¼
88 score	.19½	19½	....	....	....
87 score	.19	....	....	....	....
86 score	.18½	....	....	....	....

BUTTER PRICES TO CHICAGO RETAILERS

Score—	Tubs.	Prints.	Cartons.
Best [92-93]	.23½-24½	24½-25½	25½-26½
Good [89-91]	.21½-22½	23 -24	23½-24½

WHOLESALE CHEESE PRICES.

	Chicago.	Boston.	New York.	Philadelphia.
Flats	....	....	11½-14	....
Twins	.11½-11¾	14	....	....
S dais	.12 -12¼	14	12¼-13	12½-13
Y. Am.	....	14	12½-13	....
Lghns	.12 -12½	....	....	12¾-13¼

LIVE POULTRY—WHOLESALE.

Turkeys	15@23c	Leghorn broilers	19c
Hens	14½@16c	Old roosters	11c
Leghorn hens	12c	Stags	15c
Broilers	21c	Ducks	18@21c
Rock broilers	23c	Geese	12c

FRESH EGGS.

Fresh graded firsts	12½@13c
Extra firsts	13¼@13½c
Current receipts	11@11½c
Dirties	11c
Checks	10c

VEAL CARCASSES.

50@80 lbs.	4c	90@100 lbs.	6@7c
70@80 lbs.	5@6c	110@120 lbs.	8c

WHOLESALE DRESSED BEEF.

	Yearlings.	No. 1.	No. 2.	No. 3.
Ribs	18	19	16	8
Loins	26	32	24	10
Rounds	13	11½	11	7½
Chucks	12	9	8½	6½
Plates	8	7½	7½	4

POTATOES.

Idaho russets	$1.35@1.45
Wisconsin run, white	.80@ .90

FRUITS AND VEGETABLES.

Apples	$1.00@2.00
Grapefruit, crate	2.00@4.50
Lemons, box	4.25@4.50
Oranges, box	3.25@4.50
Beets, crate	1.50@2.50
Cabbage, crate	2.00@3.75
Carrots, crate	3.25@4.00
Cauliflower, crate	1.25@1.50
Lettuce, head, crate	2.75@3.00
Onions, 50 lb sack	1.75@4.50
Peppers, crate	2.75@4.75
Radishes, hothouse, doz. bunches	.35@ .65
String beans, hamper	2.00@7.00
Tomatoes, crate, Florida	2.50

METALS.

NEW YORK, March 31.—(AP)—Steel prices unchanged. Copper quiet; electrolytic spot and future, 6c. Tin easy; spot and nearby $20.87; future, $21.00. Iron, quiet; unchanged. Lead steady; spot New York, $3.00; East St. Louis, $2.90. Zinc steady; East St. Louis, spot and future, 2.80c. Antimony, 6.12c.

LONDON, March 31.—(AP)—Standard copper, spot, £30 17s 6d; future, £31 2s 6d. Electrolytic—spot, £34; future, £36. Tin—Spot, £115 10s; future, £117 5s. Lead—spot, £11 5s; future, £11. Zinc—Spot, £11 7s 6d; future, £11 15s.

GASOLINE AND OILS.

GASOLINE — Including tax, Red Crown, service station and tank wagon, 15c. Stanolind blue, service station, 12½c; ethyl, 18c. CARBON—Perfection, 9c. FUEL OIL—Stanolind, tank wagon, 1 to 100 gals, 8c; over 100 gals, 6c. TURPENTINE—54c. LINSEED OIL—Raw, 60c; boiled, 63c. DENATURED ALCOHOL—Drums, 45c.

SUGAR.

	Open.	High.	Low.	Close.	Prev. close.
May	.77	.77	.75	.76	.75
July	.84	.85	.82	.83	.82
Sept.	.90	.90	.87	.89	.89
Dec.	.95	.96	.93	.95	.94
Jan.	.99	.99	.97	.98	.98
March	1.04	1.04	1.03	1.04	1.03

Want Ad INDEX

Want Ad Offices

1 South Dearborn St. . 1101 East 63rd St.
Tribune Square . 4152 West Madison St.

ADTAKER — SUPERIOR 0100

The more you tell, the quicker you sell

	Page
Auction Sales	37
Automobiles—	
Passenger Cars	37
Trucks	37
Wanted	37
Loans	37
Tires	37
Motor Trucks to Rent and Wanted	37
Barter and Exchange	35
Bicycles and Motorcycles	37
Board and Lodging	36
Boats, Yachts, etc.	35
Building Material	37
Business Opportunities—	
Businesses for Sale	37
Partnerships and Investments	37
Concessions and Locations	37
Business Equipment	37
Wanted	37
Business Personals	35
Business Directory	35
Bus Transportation	35
Cemeteries	20
Clothing, Furs, etc.	35
Dancing Schools	35
Death Notices	20
Dogs, Cats, Birds, Poultry, etc.	37
Financial	37
Garages	37
Help Wanted—Male	35
Help Wanted—Female	35
Hotels and Apartment Hotels	36
Home Furnishings	35
Home Furnishings Wanted	35
Household Appliances	35
Houses—See Real Estate and To Rent.	
Instruction	35
Jewelry, Watches, etc.	37
Legal Notices	37
Loans—Personal Property and Salary	37
Lost and Found	35
Machinery and Equipment	35
Mortgages for Sale and Wanted	37
Motor Buses for Sale	37
Moving, Storage [see Business Directory]	35
Motorcycles and Bicycles	37
Musical Instruments	37
Office Devices	35
Office Furniture, Files, Safes	37
Personal	35
Pianos [see Musical Instruments]	37
Printing Machinery and Supplies	35
Radios and Supplies	37
Real Estate—	
Apartment Buildings	37
Houses	37
Manufacturing Property	37
Oak Park, Austin	37
Suburban	37
Resorts	37
Farm Lands	37
Country	37
Wanted	37
For Exchange	37
Loans	37
Situations Wanted	35
Stocks and Bonds	37
Store Fixtures	37
To Rent—	
Rooms	35, 36
Houses	36
Resorts	36
Apartments	36
Apartments and Rooms to Share	36
Furnished Apartments	36, 37
Stores	37
Offices and Shops	37
Manufacturing Property	37
Floors and Lofts	37
Buildings	37
Travel Opportunities	35
To Lease and Wanted to Lease	37
Trade Schools	35
Typewriters and Supplies	35
Undertakers	20
Wanted—To Rent	37

$100.00 Reward

will be paid by The Tribune for information leading to the arrest and conviction of any one obtaining money fraudulently through Want Ads published in its columns.

BUSINESS DIRECTORY.

Advertising.

ARTIST—FREE LANCE. PEN. PENCIL, opaque. Stewart 1451. 7143 Lafayette-av.

Billiards and Bowling.

NEW OR REBUILT BILLIARD TABLES, bowling alley, to fit any pocketbook. THE BRUNSWICK-BALKE-COLLENDER CO. 623-633 S. Wabash-av. Wabash 4020.

Moving, Storage, and Hauling.

HOUSEHOLD GOODS TO CALIFORNIA, NEW YORK, KAS. CITY; no crating necessary. NATIONAL MOVERS, ROGERS PARK 1190.

WE SPECIALIZE IN MOVING OFFICE FURniture and genl. hauling. Serve Well Motor Exp., 608 S Dearborn. Wabash 3674.

LONG DIST. FUR. MOVING—SMALL LOTS given greatest consideration. Mon. 4860.

Paints.

TO RENT—HOUSEKEEPING ROOMS.

South Side.

KIMBARK, 6045 — WELL FURN. 2 RMS., scrn. pch.; real kit.; reas.; slp. rms. $3; ex. tr.

LAKE PK., 4929—VILLA MAREE. ATTR. 2 rm. apt.; pri. bath.; slp pch.; suit. 3 adults; 1 rm. kit., adj. bath; elec. refr., md. serv.; a desir. pl. to live; low rates; all trans.

LAKE PARK, 4917—PLEASANT 1-3 RM. kits., sleeping porch, everything furn.; low rates. Auto space free. All trans.

MICHIGAN, 2444—WARM FURN. KITCHENettes; private bath; fr. lt., gas; $4 up wk.

NORMAL-BLVD., 6442—2-3 ROOM SUITES; att. fur.; very clean; finest loc.; tr., $7-11.

OAKENWALD, 4366, 2D—1-2 RM. KIT., $4-$7.50; nicely furn.; gd. tran. Oak. 2580.

OAKENWALD, 4548—3 RM. APT. PRIV. bath. Rl. kit. Suit. 4. All tran. $8.50-$10.

PERRY-AV., 6639—3 RMS., OVERSTUFFED furniture, gas, elec., linen, run. water; $10 week; restricted neighborhood.

PRINCETON, 6921—WEEK FREE; 2-3 LG. well fur. rms.; stm.; gd. tr.; reas. Nor. 2776

SIXTY-SECOND, E., 1026—1-2-3 R. PULLman kit., in-a-dor beds; new. dec.; all tr.

SIXTY-SECOND-ST., E., 922—ATT. 1-2 R. kit. apts.; rollaway beds; all conv.; $6 up.

SIXTY-FOURTH-ST., E., 1511—HSKPG., 1-2 furn. rms., rl. kit.; child. wel.; $5 up.

SIXTY-FOURTH, E., 1218—LG., LIGHT 3 rm. comp.; lg. priv. pch. Reas. Best tr.

UNIVERSITY, 5130—RMS., LG., LGT., FRT. 2 beds; r. wat.; hse.; bus, I. C.; priced rgt.

WOODLAWN, 4537—1-3 RM. KIT. APT.; pri. bath; comf. clean, homelike; new reduced rents; ½ blk. to schl.; A-1 tr.; reas.

WOODLAWN, 6546—2 LARGE FRT. RMS.; elec. ref.; well furn.; reas.; adults. I. C., L.

WOODLAWN, 6242—NEW DEC., BEAU. furn. 1-2 rm. kits., $5.50 up; I. C., L, surf.

YALE-AV., 6447—1-3 RMS., $4 UP; WELL furn., in-a-dor beds. Apply 222 W. 65th.

40TH-ST., E., 921, NR. LAKE PK.—LIV. R., bedr., kit., mod.; o'stfd. furn.; all tr. 1 blk.

North Side.

BARRY-AV., 731 — REFINED PEOPLE; save money and live in a well managed rooming house; 1-2-3 room apts.; reasonable.

BARRY, 612—COMF. NEW. DEC. 2 ROOM kits., $7 up; quiet bldg.; trans. at door.

BELDEN, 549 [2300 N.]—LIGHT, CLEAN quiet 2 rm., new. furn., dec., rl. kit. R. w., stm., elec., ldy., shrs., maid serv., $7. Prkg. L.

BISSELL, 2240, NR. BELDEN—MOD. 1 RM. kit.; 2 rms., pri. pch.; reas.; good trans.

BITTERSWEET-PL., 700—IN BEAUT. RES., 2 very large dbl. cor. rms., on garden and ...

HOTELS AND APARTMENT HOTELS.

CLUB LIFE

In America's Finest Club.

NEAR LOOP LOCATION.

Short term subleases $60 to $75 monthly, single—$75 to $95 monthly, double—on HOTEL ROOMS—each with private bath, servidor and iced running water. Richly furnished. Full Hotel Service.

SUITES

of living room and bedroom at $110 to $200 monthly; living room and two bedrooms from $190 to $300 monthly.

STUDIO APTS.

$350 to $500 monthly.

A club famous for its food, serving 30c-60c club breakfasts. Luncheons at 65c-75c. Dinners at 90c and $1.25. Or a la carte if desired. Music each evening, no extra charge. No tipping anywhere in the club.

Swim—Golf—Gymnasium—Handball courts—Bowling alleys—Billiards—Rifle Range. Card Rooms, etc.

Garage within the club building.

A perfect home for men, for women and for families.

TELEPHONE

WHITEHALL 4100

Ask for Mr. Griswold.

THE SENECA HOTEL

200 east chestnut. SUPERIOR 2380.

rentals rescaled downward

GLADSTONE HOTEL.

$16 WEEKLY

$11 WEEKLY

Hotel Shore Crest?

Montrose Beach Hotel

NEW LAWRENCE

HOTEL HAYES

PALAIS BROMPTON

REDUCED RATES

BERNARD HOTEL

TO RENT—APARTMENTS.

SOUTH.

General List.

McKey & Poague . . .

"THE BUYS OF MARCH"

Kenwood Office

903 E. 47TH-ST. DREXEL 2200.

3 ROOMS, $45.

4 ROOMS, $45-$50.

4 ROOMS, $47.50-$55.

4 ROOMS, $45-$55.

4 ROOMS, $55-$57.50.

HYMEN & STENHOUSE.

GARFIELD TOWERS

816-26 E. 49TH-ST.

TO RENT—APARTMENTS.

SOUTH.

Four, Five, Six Rooms, and Larger.

5 ROOMS, 2 BATHS.
6 ROOMS, 3 BATHS.

Modern fireproof elevator bldg. Living room 18x30, breakfast nook, all rms. overlooking lake. Private bathing beach. Prices radically reduced. McMenemy & Martin, Inc., 7150 Exchange-av. Regent 4300.

9 ROOM APT. HOME

5021 WOODLAWN-AV. In best resi. sect. of Hyde Pk. Spacious mod. floor plan; 4 master chmbrs.; 2 baths and showers; enclosed slpg. pch.; 2 maids' rms. and baths. Rental reduced to $250. For inspection call Dorchester 4055.

Values—Plus a Real Home.

Hamilton Park, new bldg., 7210 Lafayette; 4-5 rms., artistic dec.; canvas walls, tile bath, elec. refrig.; H. I., 3 surf.; $60-$75.
8539 BENNETT. New bldg., 6 beau. rms., tile bath, extra lavatory; canvas walls; Electrolux refrig., garage; $75. Inspect 1-5. After 6 p. m. call Hemlock 5355.

Beaut. So. Shore Co-ops.

6 rms., 3 tile baths, 2 palatial apts. 6735 MERRILL-AV. Owner's bus. moving to Ind.; free refrig., canv. walls, lge. sun par.; new dec.; seeking responsible tenants more than high rental. Agent at bldg.

5600 BLACKSTONE-AV.

5-6 RMS., 2 BATHS, $95-$125. Corner apts. with large sun parlors, tile baths with showers; Frigidaire; canvas walls and concealed radiators. Select University neighborhood, near I. C. express, surface.

4-5-6 ROOMS, 2 BATHS.

1130 E. 46TH-ST., NR. WOODLAWN-AV. Large sun parlors, canvas walls, tile baths with showers; Frigidaire; concealed radiators; large closets and kitchen cabinets. Quiet dist.; ideal trans., I. C., bus, surf.

4 ROOMS—SUN PARLOR, $40-$45.

Gen. Elec. refrig., in-a-dor bed, unusually large bedrm., south. exposure, new bldg. Agent on premises, 2d. 226 E. 69TH-PL.

4200 LAKE PARK-AV.—4, 5 AND 6 ROOM apts.; newly dec.; new plumbing; latest combination sinks; block Ken. L, I. C. and bus; best trans. in city; $35 up; ideal for roomers. Janitor, 4206, will show. JOHN M. THOMSON.

TO RENT—APARTMENTS.

NORTH.

General List.

"THE HUB OF THE NORTH SIDE."

John J. Ready & Co.

4001 SHERIDAN-RD. Corner Irving Park-blvd. BUCKINGHAM 0500.

Bargain Price Rentals!

CHOICE APTS. IN MODERN BUILDINGS, CLOSE TO ELEVATED, SURFACE AND BUS TRANSPORTATION.

1 TO 3 ROOMS.

627-41 ROSCOE-ST., 2-2½-3 rms., free refrig., showers, extra In-a-Dor beds, in 2½-3 rms.; exc. location .... $40-$52.50
1050 DAKIN-ST., 1-2 rms., shrs., free gas, refrig., auto parking space; blk. to Sheridan L station 37.50
937 DAKIN-ST., 1-2-3 rms.; elec. refrig.; furn. or unfurn.; extra in-a-dors in 3 rms.; ½ blk. to bus, surf., L sta. 37.50
4034-40 N. ASHLAND-AV., 2-3 rms. Attractive arrangement, lge., light rms. Opp. Lake View High. Frig. ... $37.50- 47.50
4225-35 N. PAULINA-ST., 2-3 rms., showers, refrig., extra In-a-Dor bed, lge. dinnette; quiet district $37.50- 50.00
1232-34 CARMEN-AV., 2-3 rms.; close to Argyle L sta. and Uptown shop. center $35- 42.50
2046 TOUHY-AV., 2-3 rms., Frigidaire; decorate to suit; home neighborhood $40- 45.00

4 ROOMS.

2549 AVERS-AV., cor. apt., 1st floor; lge., lgt. rms.; blk. from Diversey $40.00
944 IRVING PK.-BLVD., 3d apt.; light on three sides; Frigidaire; few steps to Sheridan L sta., surf., bus lines 50.00
5042 GLENWOOD-AV., sun parlor; refrig.; close to trans.; newly decorated; bargain at 50.00
2040 TOUHY-AV., lge., light rms.; refrig.; quiet neighborhood .. 50.00
3715 ROKEBY-ST., refrig.; large rooms 50.00
4235 N. PAULINA-ST., 1st; front ...

THE CAMPUS TOWER

1033 LOYOLA-AV. AT THE LAKE

1100 NORTH DEARBORN-PKWY.

NEAR NORTH SIDE

PRICES SMASHED

2740 HAMPDEN-CT.

TO RENT—APARTMENTS.

NORTH.

One, Two, and Three Rooms.

910 Lawrence Apts.

BETWEEN SHERIDAN-RD. AND LAKE.

2½ ROOMS, $60 UP.

New 12 story fireproof bldg. Floors carpeted; gas, light, and refr. free. Manager on premises. Longbeach 7823.

1301 ARGYLE-ST.

1½ BLOCKS WEST OF BROADWAY.

2-3 ROOMS—$42.50 UP.

New bldg.; in-a-dor beds, colored tile baths, showers, decorated stoves, refrigeration and kitchen cabinets; free gas and refrigeration.

Four, Five, Six Rooms, and Larger.

2344 Lincoln Pk. West

OVERLOOKING LINCOLN PARK. 10 rooms, living room 17x24, library, solarium, 3 master chambers with baths and dressing rooms, 3 servants' rooms with bath, kitchen and laundry same floor, elevator, private garage. State 0240.

425-439 ALDINE-AV.

Opp. Yacht Harbor. 4-5-7 RMS., FROM $110.

327-335 BELDEN-AV.

Opp. Belden-Stratford Hotel. 5 Rooms. Reasonable. Lincoln 3633.

5 ROOMS (1-2 BATHS)

Immediate Possession.

702-18 GORDON TERRACE. ½ block from lake and park. Strictly modern. South exposure. WELLINGTON 3460.

Looking for a Real Home

Here it is—2d apt. in new three apt. corner bldg.; living rm. with solarium, dining, brkfst. rm., large tile kitchen; 4 lge. bed chambers, two baths, showers, 9 closets; electric refrigeration. 6335 N. Irving-av.

5903 Winthrop—New Bldg.

Attrac. super 4 rms., spacious, extra lg. closets, canvas walls, crystal fixt., rollaway, elec. refrig., schools, all trans.; priced to rent. Owner, Jones, in building.

3750 Sheridan-rd.

TO RENT—APARTMENTS.

NORTH.

Four, Five, Six Rooms, and Larger.

Recognized Prestige

3400 SHERIDAN-RD.

9 AND 10 ROOMS, 5 BATHS.

16 ROOMS, 6 BATHS.

Most reasonable rentals in city. Rep. on premises. Phone Lake View 0627.

5 AND 6 ROOM APTS.

Lincoln Park dist., 10 min. from loop; suitable for rooming purposes. Some have in-a-dor beds, tile baths, shwrs., run. water, linoleum on kitchen; elec. refrig. RENTALS, $50 TO $85.

D. F. CRILLY & CO., Renting Office. 1706 N. Wells-st. Lincoln 5732.

2335 Commonwealth-av.

6 ROOMS, 2 BATHS. In Lincoln Park district; 1 block west of the Drive; just south of Fullerton; de luxe interiors, elec. refrig.; elevator building. Central 5050.

4, 5 AND 7 ROOMS.

GEORGIAN COURT APTS. Opposite Lincoln Park. 1710-34 N. La Salle-st. New, remod., elec. refr., linoleum on kitch.

D. F. CRILLY & CO., Renting Office. 1706 N. Wells-st. Lincoln 5732.

A REAL BARGAIN.

4-5 rms., canvas walls, arch doorways, tile bath, showers, free ref., inador. REDUCED RENTALS. 7381 N. Damen-av. Immed. possession. LIEPOLD & HICKS, INC. 1569 Howard-st. Hollycourt 2300.

REDUCED RENTS.

5153 Sheridan, 5-6 rms., 2 baths ... $80-$95
951 Foster, 6 rms., ex. lav .... $90-$95
555 Melrose, 7-8 rooms .... $70-$85
3223 Broadway, 5 rms .... $55-$58
Elec. ref. See janitors. Owner, Long. 6955.

NORTHWEST.

General List.

TO RENT—APARTMENTS.

WEST.

Four, Five, Six Rooms, and Larger.

$40—$50—$60.

4-5-6 ROOMS. Attractive, modern, cheerful, newly decorated steam heated apts., 1618 W. Adams, near Ashland-blvd.; exc. trans., elevated, bus, 10 min to loop; near schools, churches, pks. WIEBOLDT REALTY TRUST, 1673 W. Ogden-av. Seeley 9779.

5 R. APTS.—STM. H., NR. SCHOOL, PARKS, trans., $45. 340 S. Crawford-av. Dea. 1392.

TO RENT—APARTMENTS—SUBURBAN.

NORTH.

General List.

ATTR. MOD. HI. CLASS 5 RMS., REFRIG., $60-$70-$80. 520 Sheridan-rd. Dear. 0356.

Evanston—19 minutes to loop.

1000 HINMAN-AV.

N. W. CORNER LEE.

3-4-5 ROOM APTS.

Most desirable part of beautiful Evanston.

Electric refrigeration, schools, churches, stores, transportation, etc.

Rentals Greatly Reduced.

WILL DECORATE TO SUIT TENANT. Agent on premises or call Dearborn 9504.

4 ROOMS AND GARAGE $65
909 SHERMAN-AV., NEAR MAIN. Large, outside rms., shwrs., elec. ref.; extra inador bed; conv. to shops and trans.

4 RMS., $55; GREATEST VALUE IN EVanston; convenient Main-st. trans.; highly desirable bldg.; canvas walls; free ref.; in-a-dor; garage in bldg. State 0240.

WEST.

Berwyn—17 minutes to loop.

2140-46 S. HARVEY-AV.

IN BEAUTIFUL BERWYN

2-3-4 ROOMS

901-907 S. Clinton-av.

TO RENT—FURNISHED APARTMENTS.

SOUTH.

Sunlight—Comfortable

IMMEDIATE POSSESSION.

3859-63 Maypole-av.

5948-56 LAKE-ST.

5033 QUINCY-ST.

647-57 N. Mayfield-av.

5 Large Rooms

TO RENT—FURNISHED APARTMENTS.

NORTH.

THE ADMIRAL
CHICAGO'S FINEST APARTMENT HOTEL ON THE LAKE.
OPPOSITE THE SADDLE AND CYCLE CLUB AND EDGEWATER BEACH.
Catering to a Refined and Discriminating Patronage.
Apartments consist of spacious living room with twin wall beds, breakfast room and kitchenette. Also available are several delightful bedroom suites.
COMPLETE HOTEL SERVICE.
REASONABLE RENTALS.
909 FOSTER-AV.
TELEPHONE LONGBEACH 2900.

THE DEERFIELD
4536-40 MAGNOLIA.
2 AND 3 ROOMS.
$55 to $100.
This attractive building, near the heart of the Uptown shopping district, offers exceptional values. Quiet residential neighborhood. Charming furnishings and decorations. Bedrooms in colonial manner. Complete hotel service. Electrical refrigeration. Bus, elevated and surface line transportation.
MRS. BUNTIN, MGR.
SUNNYSIDE 4699.

CARLETON PLAZA
612 GARY-PL.
1-2-3 ROOMS
$50 TO $100.
Located one block north of Addison, between Pine Grove and Broadway. Spacious, well arranged furnished apartments. All have outside exposure. Large closet space. Tile baths. Electrical refrigeration. Complete hotel service. Excellent transportation.
MRS. SHAMPINE, MGR.
LAKE VIEW 9870.

KENMORE SHORE
5419 KENMORE-AV.
2 AND 3 ROOMS.
$65 TO $95.
Located one block from Edgewater Beach Hotel, in splendid residential neighborhood. Attractively furnished. Carpeted floors. Tile baths. Electrical refrigeration and all other modern conveniences. Bus, elevated and surface line transportation.
MRS. VAN HORN, MGR.
SUNNYSIDE 1078.

550 ARLINGTON-PL.
1 TO 3 ROOMS.
$50 TO $135.
One block north of Fullerton and one-half block west of Clark—near Lincoln park, with fine transportation to loop. Attractively decorated apartments, furnished and unfurnished. Large rooms. Rooms finely arranged. Tile baths with shower. Maid service, gas, light, electrical refrigeration included in rentals.
MRS. SLAYTON, MGR.
MOHAWK 1919.

Walking Distance to Loop.
201 E. DELAWARE-PL.
1 blk. to Drake Hotel; 1 blk. to lake. Free auto parking; bus at door.
3 ROOMS, $105.
4 ROOMS, $120.
5 ROOMS, 2 BATHS, $225.
COMPLETE HOTEL SERVICE.
Light, gas, refrigeration free.
Manager on premises. Superior 1480.

Lincoln Park Arms Hotel
1 room apts. with twin and double inador beds, $55 up; also bedroom apts. with extra inador bed; complete hotel serv.; grill and commissary; 15 minutes to loop; ½ block to bus.
2738 Pine Grove-av.
$57.50 UP

TO RENT—FURNISHED APARTMENTS.

WEST.

5808 W. LAKE-ST.
1-2-3 room apts.; large, light, cheerful rooms, incl. gas, elec. refrig., linen, maid serv.; tile bath, shower; exc. trans.; $50 up.

SUBURBAN.

1-2 RMS.—$30 UP. EVTHG. FURN.; GD. nghbd. Nr. L. 1934 Gunderson. Berwyn 3919J

WANTED—TO RENT—APARTMENTS.

2 RM. APT., S. SHR., NR. I. C.—ATT. FUR. or unfurn.; reas.; best ref. Fairfax 4326.

TO RENT—STORES.

South Side.

6554-6556 COTTAGE GROVE.
MEAT MARKET FULLY EQUIPPED.
STORE ALSO FOR OTHER LINES.

North Side.

STORE—818 RUSH-ST.; SUITABLE ANY purpose. Reasonable rent.

STORE—STM. HT.; OPPOSITE CUBS PARK; $50. 950 Addison. Wellington 8384.

MOD BRICK STORE, 14X44, VAULT AND shop, 20x44, cor. bldg. 2811 Racine.

ESTAB. COAL, EXPRESS OFFICE—FLAT. 1164 Diver., cor. Racine. Dirks, L.V.1410.

1924 MONTROSE, NR. L STA., BUSY DIST. Good loc. for high class tailor.

LARGE STORE AND LOFT—ADJOINING L; good for any bus. 932 Sheridan-rd.

Northwest Side.

2717 MILWAUKEE-AV.
FORMERLY BEAUTY PARLOR. 100% LOC.; GOOD FOR ALL RETAIL LINES.

PAINT, HARDWARE STORE—EST. 20 YRS. Mod. fixtures desir. for other lines. Rent reas. 805 Milwaukee-av. Mon. 0086.

STORE—5547 BELMONT AT CENTRAL-AV.

West Side.

NICE HEATED STORE, 18 S. CRAWFORD-av., for May 1st, in busy Madison and Crawford dist. $115.
J. F. BUTLER & CO., 22 S. Crawford-av.

1124 W. RANDOLPH-ST.—GOOD COR. LOC.; new stores, lofts, base. 20x65, for any bus.; low rent. F. Hoerle, 2210 Warren-blvd.

TRANSFER CORNER STORE AND BASEment. 1981 Ogden-av., cor Damen-av.

Suburban.

HEART OF EVANSTON—STORE, 19X58; any business. 1616 Sherman-av. Uni. 0502.

TO RENT—OFFICES AND SHOPS.

Central.

TRIBUNE TOWER
A superb office building occupied by the executive offices of THE TRIBUNE COMPANY and the Chicago offices of many large national concerns.
A Tower office, an attractive double corner space, and smaller units are now available at reasonable rentals.
This building is known throughout the world and merits your investigation if you want fine office space.
Apply to
HOLMES ONDERDONK,
1229 TRIBUNE TOWER,
Telephone Superior 0100.

ENGINEERING BLDG.
PRIVATE OFFICES.
ALSO
Furnished and unfurnished.
Desk space. Mailing address.
Phone and secretarial service.
205 Wacker-dr., Suite 200. Central 1689.

OFFICE ECONOMY PLAN—
82 W. WASHINGTON-ST.
FURNISHED PRIVATE OFFICES.
IN INDIVIDUAL SUITES.
SECRETARIAL AND PHONE SERVICE.
OFFICES, $25; DESKS, $10.
JUDSON F. STONE, AGENT.
Room 420. Andover 5696.

140 N. Dearborn-st.
Desirable daylight office space; all street frontage; near County Bldg. and new Real Estate Board Bldg. Rent reas. Room 910.

MAIL, PHONE, DESK OR OFFICE?
Any combination of office service desired, for any length of time. No lease; new equipment. $3 to $42.50 mo. 8 a. m. to 6 p. m.
ENTIRE 6TH FL., 201 N. WELLS BLDG.

REAL ESTATE FOR SALE.

APARTMENT BUILDINGS.

South Side.

TO SAVE OTHER PROPERTY WILL LOSE big money on my beautiful pressed brk. 2 flat, 1339 W. Marquette-rd., facing park, nr. St. Brendan's church and school; open afternoons and evenings 7 to 8:30 p. m. FOSTER, Owner, 5920 Eggleston-av. Went. 4287.

North Side.

EDGEWATER CORNER—2 FLAT; EXC. cond.; must sac.; price $7,000, easy terms. John J. Kern, 1520 Devon. Shel 8600.

HOUSES.

South Side.

$1,500 CASH BUYS EQUITY
5 RM. BRK. BUNG.; HT. W. HEAT; GLZ. porch, finished attic, large, light rooms; 1st mtge., $5,500; due 1935. Price good this week only. Near 83d and Merrill. Call at 1842 E. 79th-st.

Southwest Side.

ONLY $45.00 PAYMENT A MONTH—
NEW MODERN HOME IS OFFERED TO FAMILY WITH STEADY WORK.
I AM A PRIVATE OWNER.
ADDRESS A C 368, TRIBUNE.

North Side.

BUNG.—FOR SALE OR RENT. 6 R, 2 BTHS. Tile kit. 7463 Ridge-blvd. Sun. 2280.

Northwest Side.

OWNER WILL SELL RESIDENCE AT SAC.; 7 large rms., hot wtr. ht., nat. firepl.; 4 car brick gar.; lot 45x125. Price $8,500. 3347 Wilson-av., or ph. State 9621.

MOD. 5 RM. BRK. BUNGALOW, $5,250. Cash req. $2,500. 5752 Irving Pk.-blvd.

SAC. BARG.—RAV. 6 RM. HSE.; NR. L. surf.; only $5,800; cash $500. Ard. 1024.

FOR SALE—STUCCO HOUSE AND FURNIture. 4825 Altgeld-st.

REAL ESTATE—MFG. PROPERTY.

FOR SALE—3 STY. MOD. FIREPF. BLDG. 75,000 sq. ft.; trk. or term lease. Chandler & Montague, Ran. 1828.

MOTOR FRGHT. TERM., 2 MILES OF loop; land 96,860 sq. ft.; bldg., 25,000 sq. ft.; $50,000; was double. Owner, Har. 2430.

REAL ESTATE—OAK PARK—AUSTIN.

WIDOW FORCED TO SELL 7 RM. N. AUStin res.; 4 chambers; choice residential loc.; good home surroundings; lot 32x125; emergency price, $6,750. Pilgrim, 5637 W. Lake-st. Aus. 1680. Vil. 5100.

$4,500 EQUITY IN RESIDENCE FOR $1,000 cash, bal. of $7,000 can be paid $50 mo., incl. int. Address L K 584, Tribune.

REAL ESTATE—SUBURBAN—SOUTH.

General.

SACRIF., SELL OR TRADE 500 LOTS IN village of Markham, nr. I. C. elec.; would consider apt., Wis. acres on lake and some cash. A. Z. Mallin, 8030 S. Morgan.

REAL ESTATE—SUBURBAN—S. W.

Tinley Park—47 minutes to loop.
2 AC. FARM, MOD. BLDG. CHICKEN HSE. Co-Operative marketg. 1,000 chicks. Terms. Grover C. Elmore, 100 N. La Salle. Fra. 2650.

REAL ESTATE—SUBURBAN—NORTH.

General.

TO QUICKLY GET THE 1932 PICK OF choice North Shore rentals and buys, call R. B. Whitaker Co., Winnetka 3250.

Deerfield—36 minutes to loop.
5 ROOM MODERN BUNG., 2 YRS. OLD. 70 x155 ft.; sac. for $9,500; all improv. in; h. w. heat. Jacobson. Deerfield 121J.

Highland Park—34 minutes to loop.
$25,000 NEW BRK. HOME NOW $9,000, 100 ft. lot. Address L H 324, Tribune.

Niles Center—34 minutes to loop.
NEW DE LUXE 5 RM. BRICK HOME. Large lot; gar.; beau. dec.; nat. firepl.; colored tile kitch. and bath; curved ceilings; shrubbery; complete; $8,500; $2,500 down. Shown by appt. only. Ph. today, N. C. 5.

REAL ESTATE—SUBURBAN—N. W.

Arlington Heights—33 min. to loop.
2 ACRE SMALL HOME, LARGE CHICKEN house, main concr. hwy.; ideal for truck or chicken farm. Sacr. State 3861.

Des Plaines—28 minutes to loop.
PROFIT BY STOCK CRASH, BEAUTIFULly loc. 50 ft. lot, cost $3,000; give me $700, it's yours. Address S 130, Tribune.

REAL ESTATE—SUBURBAN—WEST.

General.

5 R. Hse., 4 Acres, $200 Cash
Fine location on Co. Hwy., 1 blk. off super hwy.; good transp. to Loop; need $200, bal. low monthly terms. Address A F 481, Tribune.

Hinsdale—25 minutes to loop.
FOR SALE—BY OWNER, 207 S. GRANT-st.; spacious 6 rm. brick home, all mod. improv.; practically new. Furn. or unfurn. H. w. oil ht. Lot 100x176. St. paved. Ph. Dear. 3735 days. Hinsdale 524-W eves., Sun.

REAL ESTATE FOR EXCHANGE.

Vacant.

CLEAR $795. 50 FT. RESORT LOT, 55 mi. Chgo.; can use furn. or mdse. What have you? Address A F 429, Tribune.

CLR. VAC., HIGHLAND PK., VIEW LAKE, for N. sub. home. State 6998. Wil. 4892.

Miscellaneous.

MANY PROPERTIES TO EXCHANGE—Large or small. LOUIS STERN & CO., 134 N. La Salle-st. Randolph 1187.

REAL ESTATE LOANS.

First Mortgage.

WANT $3,000 1ST MTGE. ON STONE FRT. brick bldg. [colored]; 32 rms., all rtd.; 633 E. 33d-st. Address L H 322, Tribune.

WANT $5,000 1ST MTG. ON $1,500 EDGW. home; rest. own. Address S 106, Tribune.

Junior Mortgage.

2D MORTGAGE LOANS
TRUSTEES SYSTEM SERVICE.
TRUSTEES SYSTEM BLDG., N. E. CORNER WELLS AND LAKE-STS. ANDover 2121
1630 BELMONT-AV. GRAceland 3800
3940 W. MADISON-ST. KEDzie 2222
724 W. 63D-ST. ENGlewood 1230

2D MTGES. MADE IN 1 DAY TO PAY taxes and pymts. on 1st mtgs. Rm. 9149. SIMMONS BROTHERS, 69 W. Washington.

MORTGAGES FOR SALE AND WANTED.

FIRST MTGS. BOUGHT AT DISCOUNTS. ROTHSCHILD, 100 N. La Salle, rm. 808.

RECEIVER HAS MORTGAGES AND BONDS for sale. Ph. Independence 1200.

1ST MTGS. BOUGHT; SUBST. DISCOUNT. General Acceptance Co., 139 N. Clark-st.

FINANCIAL.

TAX WARRANTS.
TEACHERS' SCRIP.
BOUGHT—SOLD—QUOTED.
JOYCE, NORTH & CO.
39 S. LA SALLE. RANDOLPH 3460.

MIAMI BEACH, FLA.—1931 DELINQUENT taxes and improvement liens bearing 18 per cent interest first year will be sold in June. For full particulars write Albert L. Kahn, tax buyers agent, Miami Beach, Fla.

STOCKS AND BONDS.

CASH ADVANCED
on real estate bonds, paying or defaulted—7% for 1 year; no monthly payments.
THE PRUDENTIAL CO.
SUITE 1227. 188 W. Randolph-st.

WE BUY REAL EST. BONDS, TAX WAR., script. Morland Corp., 120 S. La Salle-st.

WE BUY REAL ESTATE BONDS. LOUIS STERN & CO., 134 N. La Salle-st.

BUILDING MATERIALS.

Lumber.

YOU WILL POSITIVELY SAVE MONEY ON lumber, millwork, roofing, wallboard, etc. 3509-15 Belmont-av. Independence 4800.

LOANS.

Personal, Property, and Salary.

Commonwealth Customers—Pay LESS-for-LOANS
$2.93 is the average Monthly Cost of a $225 loan under COMMONWEALTH'S Reduced Rate. This allows 25 months for repayment. There is no lower cost than this in Chicago.
COMMONWEALTH'S rate on amounts above $100 is substantially lower than the lawful rate usually charged.
THE personal property which nearly every family owns and the signatures of husband and wife enable one to secure any amount up to $300 quickly and easily.
NO FEES. You get full amount of the loan and up to 25 months to repay. Interest at the Reduced Rate is charged only while you keep the money.
Also Salary and Auto Loans.
9—OFFICES—9
COMMONWEALTH—LOOP WABASH 8233. 209 S. State-st. Room 600 Republic Bldg.
COMMONWEALTH—NORTH. 4803 Lincoln-av Rm. 215. Longbeach 3457.
COMMONWEALTH—ROGERS PARK. 1791 Howard-st. Rm. 212. Rog. Park 0754.

AUTOMOBILES FOR SALE.

YOU ARE LUCKY
YOU WAITED UNTIL NOW TO BUY A GOOD USED CAR.
STUDEBAKER'S APRIL BARGAINS
—will enable you to obtain a car at the greatest saving in 1932. 5 days' driving trial goes with each sale.

Marmon Sed.; fine cond.	$ 95
Lincoln Bro'm; a beauty	125
'29 Ford 4 dr. Sedan	125
Pierce-Arrow 80 Limo.	145
Packard Club Sedan	145
'28 Stude. Com. Sed	145
Franklin Sed., str. hood.	150
'29 Chev. Cpe., like new	175
Hudson Bro'm; a beauty	185
Essex Sed., late model	185
Gardner 8 Sed., only	185
'28 Stude. Pres. Sed., 7 p.	185
Pierce-Arrow 36 Limo.	245
'28 Buick Bro'm, Mast. 6	285
'29 Nash Sedan	295
Lincoln Coupe, 5 pass.	295
'27 Cadillac Sedan	325
'30 Marquette Coupe	325
Hudson Bro'm; recent	385
Auburn Cabr.; sporty	385
'28 Pack. Limo., 6 w. w.	385
Buick Coach, '29	395
'30 Dodge Cpe. Vict. 6	425
'30 Chrysler Sed., 6 w.w.	445
'30 DeSoto Sed., like new	495
'29 Stude. Pres., 8 Sed.	495
La Salle Phaeton	495
'30 Nash Sed., Spec. 6	545
'29 Buick Cabr. Mast. 6	545
Pierce-Arrow 81 Sed.	585
'31 Stude. Dict. 8 Cpe.	635
'31 Hupmobile Sed.	645
Franklin Sed.; recent	750
'30 Buick Sed., Mast. 6	885
'31 Stude. Com. 8 Brom	1,095

TERMS. OPEN EVES. CAL. 6492.
STUDEBAKER SALES 26TH AND MICHIGAN

AUBURN—LATEST '30 MOD. 125 DE LUXE
90 DAY FREE DRIV. TRIAL AND GUAR.
Sedan, 6 w. whls., fend. wells, chrome tire covers, dr. very little; orig. cost, $2,045; sell for bal. on mtg., $495; your car as down payment. Balance 18 months.
G. N. C. FINANCE, 3939 WASHINGTON-BL.

AUBURN—'31 FREE WHEELING SPORT Sed.; 6 w. whls.; 2,140 mi.; cost $1,650; take $685 or offer. Residence, 3846 W. 18th.

AUBURN—1931 4 DOOR SEDAN; FENDER mounted; used very little; $595; guaranteed; terms. 2810 MADISON.

BUICK—LATEST 1931; MODEL 8-67.
90 DAY FREE DRIV. TRIAL AND GUAR.
De Luxe Sedan. This nearly new car is a sensational buy for the most partic. buyer; 60 days old; repossessed; will sell for bal. due on mtg., $795. Your car as down payment. Balance 18 months. Always open.
G. N. C. FINANCE, 3939 WASHINGTON-BL.

BUICKS.

Fords—Chevrolets
500 GUARANTEED CARS, REDUCED 35%.
No-Klutch Free Wheeling with every car.
$20 CASH, bal. easy. No indorsers.
'29-'31 Models, $75 up. '27-'28, $25 up.
'32 State License Furnished.
All makes cars taken as down payment. Call at our Main Salesroom. Always open. See our cars. Get our prices and terms.
LEVY'S AUTO AND FINANCE CO.,
724 Milwaukee, cr. Carpenter

FORDS—1,000—CHEVS.
Chicago's Oldest and Largest Exclusive Ford and Chev. Finance Co.
OFFERS THE BEST SELECTION IN TOWN.
MAKE YOUR OWN TERMS.
'29-'31 MODELS. $70 up. '27-'28 MODELS. $25 up.
FREE 1932 STATE LICENSE.
Cars like new and backed by a 90 day written guarantee that means something. Your car taken as down payment. Always open.
WALTON FINANCE CORP.
940-958 MILWAUKEE-AV.

FORDS—BUY NOW.
$20 TO 1-3 DOWN.

1931 Tudor, like new	$295
1930 Tudor, beautiful condition	245
1929 Tudor, latest dark blue	145
1931 De luxe Roadster, side mounts	335
1931 Town, slanting windshield	395

90 DAY NEW CAR GUARANTEE.
M. J. Kelly, 4445 W. Madison.

FORDS—50—FORDS
CHOICE OF SEVERAL LATE MODELS RADICALLY REDUCED. LIBERAL TERMS OR TRADE. 90 DAY GUARANTEE.
LITSINGER, 925 W. JACKSON. Alw. open.
OVER 35,000 SATISFIED OWNERS.

FORD—1931 TOWN SEDAN; SIDE MOUNTS; almost a new car $140 down
Ford—Late 1931 Tudor; spec. 100 down
Ford—1930 Std. Coupe; spec. whls. 75 down
Ford—1930 Roadster; mechly A-1 75 down
GLENN E. HOLMES, Inc., 30 East Lake-st.

FORDS—15 COUPES AND FORDORS—ALL like new, $150 and up. Terms. Trade. LAWDER BROS., 6900 VINCENNES-AV.

FORD—'31 TUDOR, PRACT. NEW $295
Newest '31 T. Sed., $200 Ext. Save 50%. $20 dn. New guar. 2751 W. Madison-st.

FORDS—1928 TO 1931. ALL MODELS. PRICED TO SELL AT ONCE. HESSER & SODEN, 1234 MORSE-AV.

FORD—MUST SELL MY 1930 STD. COUPE with rumble seat. $235 takes it. Can arrange tms. 3554 Montrose-av. Keys. 3800.

FORD—'30 DE L. RDSTR., SIDE MTS., perf., $195. Terms. Seip, 8628 Commercial.

FORD—'29 SPT. CPE.; RUNS PERF.; $125. ROCKNE DEALER, 7622 Stony Island-av.

FORD—'29 TUDOR; BLACK; COMP. OVERhauled, $150. Gar., Mr. Carr, 5323 Madison.

FORD—1930 TUDOR SEDAN; OUTSTANDing value; $225. Terms. 1107 N. Clark-st.

FORD—1929 STANDARD COUPE; EXCEPtional value, $115. 1107 N. Clark-st.

FORD — SPORT COUPE, RUMBLE SEAT; or. fin.; motor perf.; $225. 9220 S. Ashland.

FORD—1931 TUDOR SEDAN, $265. TERMS. 3327 Milwaukee at Crawford.

FRANKLIN—WE HAVE SEVERAL 5 AND 7 passenger sedans on hand; used very little; will pass for new; from $750 up; 90 day guarantee. 2810 MADISON.

Graham '32 Streak. Hardly run. Cheap. Well. 7802.

GRAHAM-PAIGE — 6 CYL. 1929 SEDAN; beautiful sand runner gray; 6 maroon wi. whls.; first class cond.; guar.; $395. Bird-Sykes, 2225 Michigan-av. Cal. 1080.

HUDSON—LATEST 1931 4 DR. 5 PASS.
90 DAY FREE DRIV. TRIAL AND GUAR.
Cust. de luxe sed.; 6 w. whls.; fend. wells, chrome tire covers, trunk, heater; 60 days old; bal. of mtg., $665. Your car as down payment. Balance 18 months.
G. N. C. FINANCE, 3939 WASHINGTON-BL.

HUDSON—8, LATEST 1930 SEDAN; PASS for new; $445. Terms. 3327 Milwaukee.

HUPMOBILE—1931 STR. 8 D. L. SEDAN.
90 DAY FREE DRIV. TRIAL AND GUAR.
4 dr. 5 pass., heater, spot. Free wheeling; dr. very little; can't tell from new; reposs. Sell for bal. due on mtg., $695. Your car as down payment. Balance 18 months.
G. N. C. FINANCE, 3939 WASHINGTON-BL.

HUPMOBILE—8, 1931 DE LUXE 4 DOOR sedan; 6 wire wheels, side mounts, trunk; low mileage; bargain; $785. Terms. Miller Motor Sales, 4444 Irving Park.

HUPMOBILE—'29 SEDAN, $495; 6 DISC whls., side mts. Beaut. blue finish; like new throughout. 7320 Stony Isl. Pla. 2000.

HUPMOBILE—CENTURY 6 CUSTOM SEdan, 6 wire wheels; motor, paint and tires like new; $395. 646 MADISON-ST., Oak Pk.

HUPMOBILE—8, LATEST 1931 DE LUXE sedan, 6 w. w., fender wells; low mileage; $695, terms. 3327 Milwaukee-av.

HUP—8, '30; 6 WIRE; GEN. CORDS; CASH and late Ford or Chev. Cap. 4170.

LA SALLE—1929 CONVERTIBLE COUPE; almost new appearance; motor rebuilt; rumble seat; tires like new, fender lights, hot water heater; unusually good buy at $750; new and used car cepts. open eves.

AUTOMOBILE LOANS.

CASH
In 10 Minutes—No Delay.
AUTO AND TRUCK LOANS.
$350 TO $10,000
Confidential. No Endorsers.
15 Years at Same Location.
WINTER-HIRSCH
1842 S. MICHIGAN-AV.
CALUMET 4586.
4657 W. MADISON. ESTE. 3243.
7701 S. HALSTED. TRI. 4306.

NEED MONEY QUICK?
CASH IN 15 MINUTES.
Autos and Trucks
DRIVE AS YOU PAY. NO ENDORSERS
REFINANCING—REDUCING PAYMENTS.
Motor Car Finance Co.
2411 S. MICHIGAN-AV.
Phone Calumet 7272-7273.

Don't Pay More Than
A B C'S
Low Rate,
$1.66 per month on each $100 is the monthly cost of any A B C loan or refinance deal.
IMMEDIATE-CONFIDENTIAL SERVICE.
Automobile Bonding Co.,
Established 1919.
105 W. Monroe Ran. 7992
4802 N. Western, 2d flr. Lon. 8342
7850 S. Halsted, 2d flr. Tri. 0807
6528 Cottage Grove Hyde Park 9723
4734 W. Madison Aus. 3906

BORROW WISELY
AUTO AND TRUCK LOANS.
or present notes reduced to easier payments.
WE CHARGE LESS
Majestic Investment Corp.,
105 W. Monroe. Randolph 4346
6241 Cottage Grove Dorchester 4561
5321 W. Madison Austin 4069
4005 W. North-av., 2d Flr. Albany 7527
2750 Devon-av. Briargate 3508

LEWIS E. BOWER. ESTAB. 1912.
1217 Devon-av. 1240 S. Michigan-av.

Mail Pilot Killed—Radium Tonic Fatal to Former Golf Champion—Rescue Boy Trapped in Mine

POLICEMAN SLAIN IN BATTLE WITH GUNMAN. Gary Policeman James Kelly, killed in Oak Park, with his wife, Mary, and three of their four children—Lois, 6; James, 4, and Dolores, 9.

(Story on page 20.)

AIR MAIL PILOT KILLED AS PLANE CRASHES NEAR GOAL IN STORM. Wreckage of air mail plane at Bedford, O., after crash early yesterday in which Pilot Forrest Mallick of Newark, N. J., was killed. He was flying from New York to Cleveland.

[Acme Photo.]

(Story on page 2.)

RADIUM VICTIM. Eben M. Byers, former golf champion, dies from radium poisoning.

(Story on page 1.)

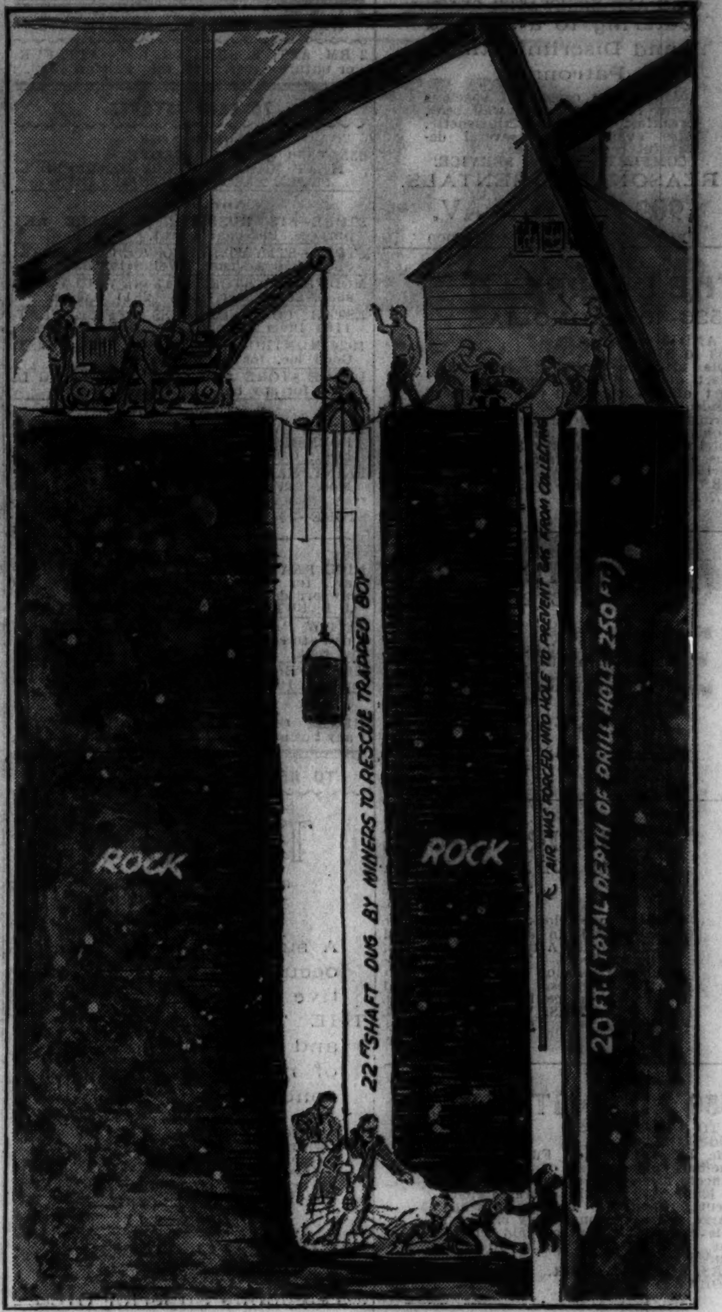

HOW WORKERS RESCUED TRAPPED BOY. Diagram showing how workmen sunk shaft at Picher, Okla., to rescue Gerald Collins. Two doctors are in the shaft and the boy's mother at the top.

(Story on page 1.)

[TRIBUNE Photo.]

WOUNDED. Oak Park Policeman Milton Larson, wounded in battle with gunman in suburb.

(Story on page 20.)

GUNMAN HUNTED. Frank Chismude, sought as bandit leader who killed policeman in Oak Park.

(Story on page 20.)

AURORA POLICEMAN DISGUISED AS WOMAN CAPTURES SUSPECT. Left to right: Policeman Donald Curran in woman's costume he donned for night; Lawrence Pannell, the captive; Policeman Frank Carroll, and Chief A. G. Wirz. Women pickpocket victims have been called to view Pannell.

(Story on page 20.)

[Acme Photo.]

SPORTSMAN ILL. Joseph Leiter, Chicago, on wheel chair at race track in New Orleans despite sickness.

[TRIBUNE Photo.]

TAX BILL OF $1,292,063 IS PAID. H. M. McBain (left), official of Marshall Field & Co., paying 1930 real and personalty taxes to County Treasurer McDonough.

(Story on page 18.)

[Acme Photo.]

CHINESE GIRL GETS PILOT'S LICENSE. Katherine Sui Fun Cheung (left), who qualified as pilot in San Francisco, being congratulated by Ardette Cadwallader, president Chicago Girls' Flying club.

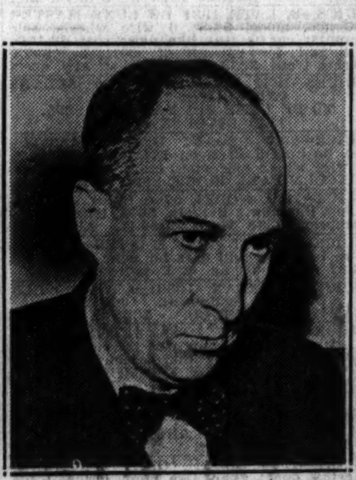

[Acme Photo.]

PAID BY COOLIDGE. L. B. Tebbets, St. Louis insurance man, gets check for $2,500.

(Story on page 1.)

[TRIBUNE Photo.]

TEST POWER OF UNITED STATES BADGE. United States Deputy Marshals Eric Glasser (left) and Joseph O'Neill, whose arrest of city policeman is being aired at hearing.

(Story on page 11.)

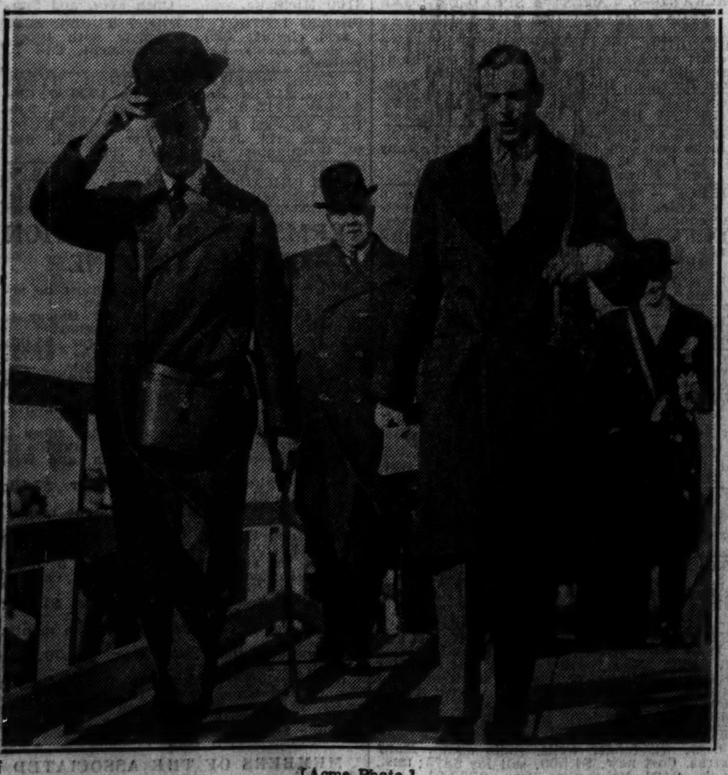

[Acme Photo.]

PRINCES SEE GRAND NATIONAL RUN. Prince George and the prince of Wales at Aintree, England, during running of Grand National steeplechase, which was won by Forbra.

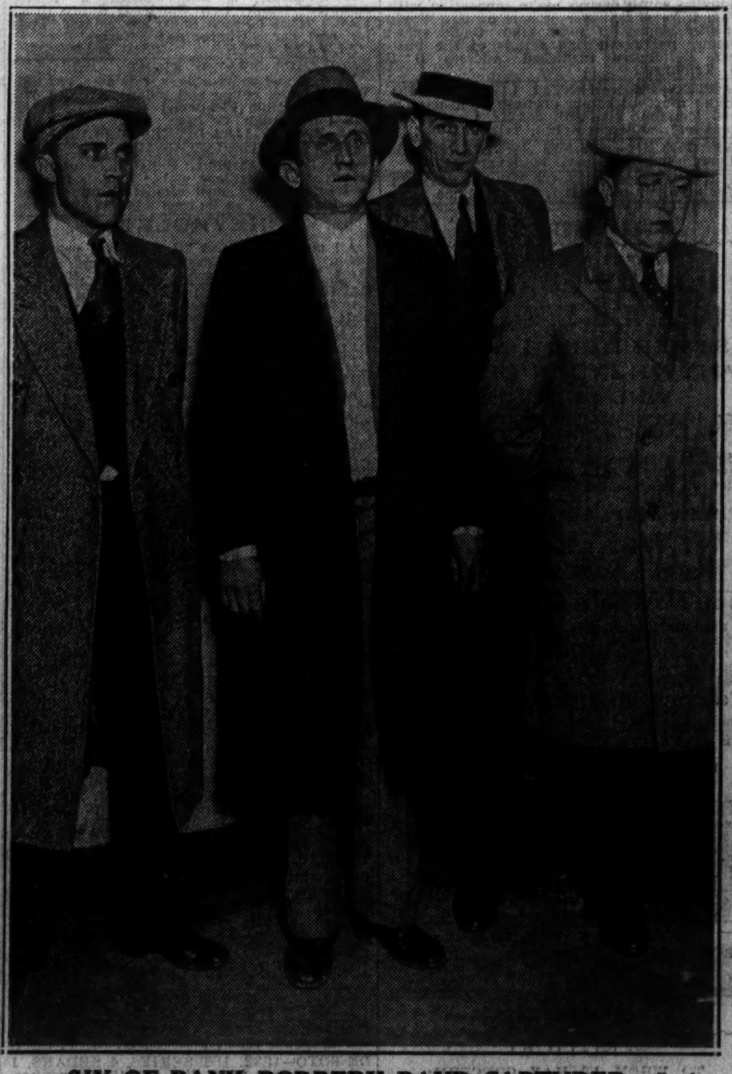

SIX OF BANK ROBBERY BAND CAPTURED. Left to right: Edward Bennett, Edward (Bones) Kuzma, Edward Halligren, and Michael Yaro. Bennett, Halligren and Yaro admitted taking part in robberies. Kuzma was gunkeeper.

[TRIBUNE Photo.]

(Story on page 2.)

[Acme Photo.]

CAMBRIDGE WINS 84TH ANNUAL BOAT RACE FROM OXFORD FOR NINTH SUCCESSIVE YEAR. Crowded barges in the Thames river at Hammersmith during the running of the historic race between the two universities. The course was altered for this race because of the improvements to Putney bridge. Cambridge was the victor, as it had been in eight previous years.